Net Paid Circulation
200,115
For July, 1959

THE ATLANTA CONSTITUTION

For 92 Years the South's Standard Newspaper

Hot

Partly cloudy, hot Thursday, Friday. Chance of showers. Extremes predicted for both days: 72 and 92. Atlanta's were 70 and 88 Wednesday.

VOL. XCII, No. 50 TEL. JA. 2-5050—P. O. Box 4689 ATLANTA (2), GA., THURSDAY MORNING, AUGUST 13, 1959 52 PAGES, 3 SECTIONS ★★★★★ Price Five Cents

RALPH

McGILL

Ike and Mr. K to Visit Abilene

Washington Notes: At a time when every publicity-alert Chamber of Commerce is dreaming up something for Nikita Khrushchev to put eyes upon, it might be of interest to know what the President of the United States will hope to show Mr. K. when he visits here.

Number one on his list is the little frame house in Abilene, Kans., where the Eisenhower clan got its start. Six boys were born in the house and all of them managed to attain some prominence in life. Each one knew hard, hand labor. Each knew what it was to rise before dawn and do chores and to continue through the day, completing the final ones after dark.

The President began to think about this when he read about the Khrushchev pride in his own humble beginnings. He was the more struck with the idea when he read how the grand exalted wizard of the Kremlin had suggested to Vice President Nixon that he, representative of a capitalist nation, had never really done any work. The Vice President had replied tartly, informing Khrushchev of how father Nixon had worked arduously and with small financial reward and of how he, Richard, second highest official in the United States, had held down jobs and worked his way through school.

Khrushchev Doubts

Khrushchev had accepted it, but with his doubts plainly showing. So it is that the President hankers to escort the premier to Abilene, and there take him into the little house, now a museum, and to tell him stories of the early days of the Eisenhower boys when life was hard and bleak on the Kansas prairies in the semi-frontier years.

It is not a bad idea. It may not impress the son of a Ukranian sheepherder and peasant, but he will hardly escape the fact that within our own semantics the Nixons and the Eisenhowers were peasant people and used to working with their hands.

The President has let it be known that in his last year in office he would like to play the role of mediator, the person who helped the world to find its way to the paths of conciliation and peace.

He cannot have failed to note that even the Russians have spoken well of him as a good-intentioned man. They have not suggested that he himself has an evil heart, dedicated to the dollar profits to be made from war, or preparation for it, though they have, to be sure, charged he is a prisoner of such men.

Evoked Applause

It was noted on the Nixon journey to Russia and Poland that mention of Dwight Eisenhower's name evoked loud and sincere applause. Just as no honest man may refuse to say the Vice President first of all did a job of representing his country in the two Communist nations visited, so must it be said none can doubt the President is a man of good will and peace.

It will be in this mood that he will enter the talks with the Soviet leader. He will entertain all ideas. But he will hold fast, with a sometimes difficult to understand stubbornness, to the principles and policies to which he is pledged. Nor will he agree to any talk of establishing two great spheres of influence and making decisions withheld from his allies, and ours.

But, he will seek to be the mediator, and if the roly-poly, extrovert from the vast nation called Russia wants to crack open the door of peace ever so slightly, then the Eisenhower foot will go in the crack along with Khrushchev's.

The President will be at some disadvantage. He is, as his critics have said, a somewhat naive man as one is apt to be whose boyhood was spent in a strictly religious home. He believes in the dignity of man and in the fact that a spiritual quality gives fullness to life.

Khrushchev believes in no such concept of man. He carries aloft the Leo Durocher banner with the mocking slogan that nice guys finish last. But the Dutch can rise in Eisenhower, and his voice can grow cold and the smile be no deeper than his teeth.

So, we shall see.

Ike's Veto On Housing Is Upheld

Democrats Try For Compromise

By ALLEN DRURY
(Copyright 1959, The New York Times Co.)

WASHINGTON—Senate Democrats failed Wednesday to override President Eisenhower's veto of the $1,375,000,000 housing bill. They turned immediately to plans for a substitute measure that might win the President's approval.

The Democratic motion to pass the vetoed bill over Eisenhower's objections received a vote of 55-40, but this was nine votes short of the two-thirds majority needed to override. Two Republicans, Sens. Javits of New York and Scott of Pennsylvania, voted with those Democrats, principally from the North and West, who supported the motion.

Sen. Robertson (D-Va), chairman of the Senate Banking Currency Committee, immediately announced that the committee would meet at 10 a.m. Thursday to work on a compromise proposal. He said the committee would stay in session most of the day, if necessary, to complete work on the substitute.

PRESERVED STRING

The Senate action preserved unbroken the President's record of never having had a veto overridden in his 6½ years in office. The Senate previously had tried on four different occasions to override a veto and had succeeded twice. Both times, however, the House voted to uphold the President and the attempt failed. Wednesday's vote in the Senate meant that the House would not be called upon to pass upon the housing veto.

The prospects for a compromise bill were increased noticeably earlier in the day when the President told a news conference in Gettysburg that he was "not one to refuse to compromise." The subsequent Senate vote was believed likely to increase the prospects for a substitute bill, since many members, though they could not accept the larger bill vetoed by the President, were determined to pass some kind of housing legislation before Congress adjourns.

PREDICTS PASSAGE

Sen. Capehart of Indiana, ranking Republican and former chairman of the banking and currency committee, predicted prior to Wednesday's vote that the Senate would pass "unanimously" a compromise $1,050,000,000 measure prepared by a subcommittee. He also predicted House passage of the compromise.

Inside Today ...

ARCHIE MOORE Kayoes Durelle in Third Page 45

U.S. THREATENING Borders, Peiping Cries Page 2

Annie Lou Hardy	22
Billy Graham	13
Bridge	42
Business	49-51
Celestine Sibley	24
Classified Ads	35-41
Comics	42, 43
Crossword Puzzle	43
Dr. Sara Jordan	42
Editorial Page	4
Jesse Outlar	45
Jumble	42
Obituaries	34
Sports	45-48
Star Gazer	43
Television and Radio	32
Theater Programs	30
Weather	34
Women's Features	21-24

Associated Press Wirephoto
UNIDENTIFIED WOMAN FALLS IN RUCKUS
Crowd Swirls Around Police Near Central High School

Little Rock Integrates As Police Arrest 24, Rout 200 With Clubs

Fire Hoses Turned on Marchers

By MARION GAINES
Constitution Staff Writer

LITTLE ROCK—Two white high schools were successfully integrated here Wednesday after club-swinging police broke up a 200-man protest march and arrested 24 persons—including four women—only one block from Central High.

The tense school crisis here exploded into short-lived violence when unhesitating Little Rock police met a marching crowd of angry segregationists head-on.

The lawmen routed the rebel-yelling marchers with skull-thumping billy clubs and streams of water from two fire hoses.

One youthful demonstrator was cracked over the head with a billy club and, as blood streamed down his face, was thrust into the black and white paddy wagon.

The melee erupted only one block short of Central High at the same intersection where two years ago a crowd of protesters was dispersed at bayonet point by U.S. paratroopers.

Additional Little Rock pictures, Page 33.

As the lawmen collided with the marchers, an elderly woman with white hair slipped—or was shoved—to the ground where she lay stunned for several moments.

A number of the protesters were struck by the freely swung police clubs while a steady stream of water poured from a big red fire truck blocking the street.

Police Chief Gene Smith told the demonstrators over an electric bull horn to move back and clear the street when men tried to hurl themselves through the police line.

He then ordered a waiting fire truck into position and firemen opened up on the crowd with two hoses.

Most of the demonstrators fell back as the stinging streams of water hit them.

Two boys tried to hold up a U.S. flag under a stream of wat-

Continued on Page 12, Column 1

Associated Press Wirephoto
CAUGHT HAND, FOOT AND THROAT, MAN HOPS TOWARD JAIL
Police, Segregationist Crowd Clashed During March On Integrated Central High School

Labor Bill Leaps 2 House Hurdles

By ALBERT RILEY
Constitution Washington Bureau

WASHINGTON — The Landrum-Griffin labor reform bill easily survived two test votes in the House Wednesday and collides head-on Thursday with a milder bill approved by the labor committee.

The first test came when the House voted down, 215 to 160, a civil rights amendment Rep. Griffin (R-Mich) charged was aimed at killing the tough reform bill he and Rep. Landrum (D-Ga) have offered.

Then, at the end of the uproarious day of debate, the House defeated, 245 to 132, a third and weaker reform bill sponsored by Rep. Shelley (D-Calif) and backed by the AFL-CIO.

The pro-labor Shelley bill was put forward as a substitute to the Landrum-Griffin bill. Defeat of the Shelley proposal leaves the Landrum-Griffin bill the pending business before the house as a substitute for the committee measure.

Republicans joined Southern Democrats in marching up the isle in teller votes to defeat both the Shelley bill and the civil rights amendment to the Landrum-Griffin bill put forward by Rep. Powell (D-NY).

Labor Council here condemns Landrum bill. Story on Page 30.

Neither vote was a direct test of strength between the Landrum-

Continued on Page 12, Column 6

TEARS OF JOY

Runaway Finds City Has a Heart

By JAMES SHEPPARD

A suitcase was stolen in Atlanta Wednesday and a detective told its owner the theft was a good thing.

The owner came to police headquarters to report the loss. He filled out a form for detectives outlining the circumstances.

He had left Detroit, his home, on Monday, he said, and hitchhiked to Atlanta looking for a job. He said he got here Wednesday and started job hunting.

The boy said he put his suitcase down in a reception room at an office building on Means street, NW. He didn't get the job.

And after the interview, his suitcase was gone.

"It had everything I had with me in it," he told police.

Detective Sgt. R. E. Sheppard promised, "We'll do everything we can to try to find your suitcase. If we find it, where can we locate you?"

After a few minutes of silence, the police sergeant asked a few

Contined on Page 5, Column 1

Cypriot Police Raid Arsenal

NICOSIA, Cyprus (AP)—Cyprus police raided two Greek villages near Nicosia Wednesday and discovered a small arms factory.

One man was detained for questioning.

Ike To Talk Tough To Khrushchev

(Copyright 1959 by the New York Times Co.)

GETTYSBURG, Pa.—President Eisenhower served notice Wednesday that he would pull no punches in talks with Soviet Premier Khrushchev on the cause and cure of East-West tensions and promotion of world peace.

The President mentioned the Communist uprising in Laos as a likely topic of discussion and said he would demand to know of the Soviet leader why he had prevented the recent foreign ministers conference from making some "measurable progress" to justify a summit meeting.

In the same context, the President told his regular news conference here that he would be glad to explain to Khrushchev that this country needed foreign military bases as a deterrent to any surprise attack. And although the premier has said he is not interested, Eisenhower said he would invite him to inspect military installations here without requiring the same courtesy when he visits Russia.

While he made no mention of it Wednesday, the President is known to regard Khrushchev's visit to the United States as a probing action in which he may

Continued on Page 11, Column 1

State Using Emergency Road Fund

The State Highway department announced Wednesday it is dipping into emergency maintenance funds made available by Gov. Vandiver recently to do $609,966 worth of road repairing.

The money will be spent on 27 maintenance projects—the first of many to be undertaken, the department said.

One of the projects in the Atlanta area calls for eight miles of concrete patching on State Route 3 from the Fulton County line to State Route 5 at an estimated cost of $7,000. Another calls for 20 miles of concrete patching on SR 13 from Hall County to the DeKalb County line.

Listing of projects approved for emergency maintenance work on Page 17.

The largest single project, cost-wise, is for 17 miles of double surface treatment on SR 27 between McRae and Lumber City. Estimated cost is $56,766.

Meanwhile Wednesday, highway officials said right-of-way encroachments have been cleared up and a work order issued for the rebuilding of U.S. 11 from the Tennessee line to Trenton.

Scorching 90s Won't Go Away

No relief is in sight for Atlanta and north Georgia residents Thursday and Friday when the weather is expected to continue partly cloudy and hot with a chance of afternoon and evening thundershowers.

High temperatures of 92 degrees and lows of 72 degrees are predicted for both days. Wednesday's extremes were 70 and 88 degrees.

Alone in Ocean, Francesco Hangs On To Beat the Odds

Associated Press Wirephoto
Francesco (L) Smiles With Spotter Paul Gettle Jr.

NORFOLK, Va. (AP)—Garguilo Francesco couldn't fight back the thought that this was finito—the end.

There he was treading water in the Atlantic more than 40 miles from the Virginia Coast. His ship, the Liberian collier White River on a course to The Netherlands, grew smaller in the distance.

For two hours Francesco used what little swimming skill he had to stay afloat. Death was not only a prospect but merely a matter of a little more time.

Then the fate that had caused the Italian seaman to lose his balance while working near a rail and toppled into the sea unnoticed Tuesday took an apologetic turn.

The Navy rescue vessel Kittiwake on a direct course into Norfolk only because an injured diver

Continued on Page 10, Column 5

Associated Press Wirephoto
WET BY FIRE HOSE, DEMONSTRATOR SOBS
Young Girl Finds Comfort in Arms of Her Mother

Health Dept. 'Sure' To Keep Hospital

By GENE BRITTON

Gov. Vandiver's Commission on Economy and Reorganization is expected to recommend legislation Thursday that would permanently assign jurisdiction of Milledgeville State Hospital to the Health department.

The professional committee of doctors who prompted the transfer of the hospital from the Welfare department to the Health department three months ago urged that the Health department retain jurisdiction only temporarily. The Schaefer Committee, assigned by Vandiver to investigate irregularities at the hospital, asked that a completely new and separate department of mental health be set up eventually to administer the hospital.

Transfer of Gracewood School to Health Department recommended. Story on Page 14.

But The Constitution learned Wednesday that a subcommittee of the Economy and Reorganization Commission was proposing legislation to give the Health department permanent control.

A member of the subcommittee

Continued on Page 14, Column 1

U.S. Menaces Borders, Say Red Chinese

By JOHN RODERICK

TOKYO (AP)—Communist China charged Thursday "American imperialism has extended its military threat right to the borders of China and the Communist democratic Republic of Viet Nam."

Associated Press Wirephoto
CAUTIONS MINISTERS
Secretary Herter

The Red regime, speaking through its official organ, the Peiping People's Daily, said, "The situation in Laos has worsened and become ever more grave."

In a lengthy statement broadcast by Radio Peiping, the paper accused the U.S. State Department and the Laotian government of lying when it blamed the Communists for the present crisis in the little former Indochina state. It declared, "American imperialism has interfered in Laos and placed it under control in an attempt to turn it into a U.S. military base."

THAILAND WARNED

The declaration followed a warning by North Viet Nam to Thailand and South Viet Nam against sending troops to Laos. It said this would undermine North Viet Nam's security.

At the same time, Premier Pham Van Dong disclosed he had dispatched identical messages to the leaders of Burma, Cambodia and Indonesia complaining that the activities of the United States in Laos "were directly and seriously threatening the security of the democratic Republic of Viet Nam."

The new North Vietnamese statements followed a Red Chinese Foreign Ministry demand that all American military personnel and arms and ammunition be withdrawn from Laos and all U.S. military bases abolished. Peiping claimed fighting in the tiny kingdom was "engineered from first to last by the United States."

'SECURITY THREATENED'

A foreign affairs spokesman for Mao Tze-tung's government accused the United States of threatening Red China's security and the peace of Southeast Asia.

His "commentary," broadcast by Peiping radio, said American activities in the sleepy, poppy-growing country in Southeast Asia "will certainly be firmly opposed by the Chinese government and people."

Herter Asks Unity in Caribbean

By STANFORD BRADSHAW

SANTIAGO, Chile (AP)—U. S. Secretary of State Christian A. Herter told the foreign ministers of 21 American republics Wednesday that current Caribbean problems can be solved if dealt with "cooperatively in a spirit of reason and good will."

Speaking at the opening session of the American foreign ministers conference, Herter said the mere calling of the meeting "is in itself evidence that a crisis exists" in the Caribbean.

The ministers of the Organization of American States were summoned to deal with invasions and rumors of invasions in the Caribbean. The problem is to discourage dictatorship in the Americas without interfering with zealously guarded rights of national sovereignty.

Herter spoke on behalf of his colleagues who had been welcomed by Chilean President Jorge Alessandri.

THUNDEROUS APPLAUSE

A round of applause thundered in the hotel conference room overlooking the snow-capped Andes when Herter walked to the speaker's stand without the help of his aluminum crutches. Herter suffers from arthritis.

The applause was repeated by some 300 persons who greeted him when he left the U.S. Embassy here after lunching with Colombia's Foreign Minister Julio Cesar Turbay Ayala.

Herter said he thought the problems to be dealt with here were more capable of early solution than those he discussed with his French, British and Soviet counterparts at the recently ended Geneva Big Four talks on Germany. No agreements were reached at the 10-week-long Geneva meetings.

Herter declared that the main problem facing the hemispheric ministers is to "restore the traditional balance between peace on the one hand, and freedom and progress on the other."

CITES 4 PRINCIPLES

This can be achieved, he said, by giving proper emphasis to four principles: Nonintervention, collective security, effective exercise of representative democracy and respect for human rights, and cooperation for an economic and social program.

Herter cautioned the ministers not to be "deluded into mistaking temporary disorder for a cancer in the heart of peace or for permanent paralysis of the sinews of freedom."

Phone Strikers Tie Up Uruguay

MONTEVIDEO, Uruguay (AP) — Uruguay was virtually paralyzed Wednesday by a surprise 24-hour strike of power and telephone workers.

About 12,000 workers of the state power monopoly turned off the light and phone switches at central stations. They demand wage increases of about 70 per cent and other benefits.

Montevideo's downtown shopping and financial centers were almost deserted. No newspapers published, radio stations were silent and factories were closed all over the country.

7 Teens Injured in Crash Here

Seven teen-agers were injured in a two-car collision at Peachtree Battle avenue and Alton drive, NW, late Wednesday night.

The drivers, Hazen Stevens, 16, of 2805 Queensberry Lane, NE, and John D. Hanes, 16, of 180 Blackland Rd., NW, were not injured. One passenger in the Stevens car and six passengers in the Hanes car were taken to Piedmont Hospital for treatment.

Miss Dorothy Maddox, 15, of 3565 Tuxedo Rd., NW, was believed in serious condition. Patrolman J. C. Ward said he was told she suffered a fractured skull.

ANOTHER 6 HURT

Others injured were Harry Gunnin, 16, of 333 Pineland Rd., NW; Miss Anna Willingham, 15, of a Tuxedo road, NW, address; Morton Hodgson, 16, of 3628 Tuxedo Rd., NW; Miss Judy Morgan, 14, of 3992 Pine Hill Pl., NW; Elliott Ray Taylor Jr., 16, of 526 King Rd., NW, and Miss Lynn Petters, 16, of 73 Palisades Rd., NE.

Police charged the Stevens youth with driving without a license and failure to yield right of way.

BOY CUT, BRUISED

A 2-year-old boy suffered cuts and bruises late Wednesday night when he dashed in front of a truck and was struck down, police said.

The boy, Robert M. Atkins, of 697 Confederate Ave., SE, was admitted to Grady Hospital after a truck driven by Robert H. Carnes, 24, of 188 Hickory St., Decatur, hit him.

Patrolman R. W. Gilstrap said the driver and witnesses reported seeing the youngster dart out from behind a parked car into the street in front of the boy's home. The driver said he struck the boy before he could stop the truck, Gilstrap reported.

DON'T WAIT—CALL
ORKIN
SINCE 1901
World's Largest Pest Control Company
TR. 5-4541
FREE INSPECTION

A Quick Check On The News

City and State . . .

- **State Highway Department** is dipping into emergency maintenance funds to do $609,966 worth of road repairing.
- Defense lawyers say they will appeal death sentence given three Negroes for raping of **LaGrange** white woman.
- Commission expected to recommend legislation to assign **Milledgeville hospital** to Health Department.

National . . .

- Little Rock police and firemen **break up segregationist march** on Central High. Negroes enter both Central and Hall.
- **House rejects mild labor bill** endorsed by AFL-CIO as tempers rise. Landrum's measure comes up Thursday.
- Senate hands its Democratic leaders major defeat by voting to uphold **President's veto** of $1,375,000,000 housing bill.

International . . .

- **President says he'll pull no punches** with Khrushchev on cause and cure of East-West tensions and promotion of peace.
- Secretary of State Herter, opening conference of 21 foreign ministers on Caribbean tensions, **appeals for peace.**
- Peiping charges "U.S. imperialism has extended threat right to the **borders of China and North Viet Nam.**"

Souped-Up Bomarc-B Passes Test

CAPE CANAVERAL, Fla. (AP)—The Air Force fired its new super Bomarc-B antiaircraft missile on an apparently successful short-range test flight over the Atlantic Wednesday.

There was no official announcement, but the sleek 47-foot rocket appeared to function smoothly as it raced through the sky. Its path was plainly marked by a long trail of white smoke from its solid-fuel engine.

The Air Force said the purpose of the flight was to test the Bomarc-B's air frame, boost system and general aerodynamic behavior. This was only the third test for the new weapon and it was not set to fly its full 400-mile range.

The Bomarc-B has a sensitive target-seeker that enables it to track down and destroy slow-moving guided missiles as well as planes. Its speed is believed to be in excess of 2,000 miles an hour.

Bennett's
DOWNTOWN AND LENOX SQUARE

What are
The Three Cs of Diamond Value?

They are Color, Clarity and Cutting. And the price you pay for your diamond depends on these three qualities, as well as on size (carat-weight). Only an expert can evaluate the Three C's, so doesn't it make sense to choose your jeweler before you select your diamond? At our store we display the coveted title, *Registered Jeweler, American Gem Society*—your guarantee of full diamond value.

CLAUDE N. Bennett JEWELERS, INC.
201 PEACHTREE AND LENOX SQUARE
REGISTERED JEWELER AMERICAN GEM SOCIETY

AT UP TO 1/2 NEW TIRE COST

NEW Equipment RECAPS EVEN TUBELESS TIRES

KRAFTREADS Guaranteed For 1 Full Year or 12,000 miles on a pro-rata basis

Applied to Select Casings or Your Own Tires

HERE'S WHAT YOU GET!

★ Positive Skid Protection.
★ Longer Mileage.
★ General's Famous "Siped" Tread Design.

ALL KRAFTREADS are expertly retreaded, sidewall-to-sidewall.

Cash in on BIG savings! EASY TERMS

"Your Quality Deal Is At Duffy's"

DUFFY
GENERAL TIRE COMPANY
729 Spring Street, Atlanta TR. 5-7711
On the Square, Decatur DR. 3-4441

FRANKLIN SIMON, PEACHTREE AT PONCE DE LEON
open Friday 'til 7 p. m.

three days only... Thursday, Friday and Saturday:
AN UNPRECEDENTED EVENT!
Mr. Maxwell will be in our Atlanta store to present his

Franklin Simon ATLANTA

Gainsborough portraits in Mink

a masterpiece collection exquisitely drawn in Autumn Haze† MINK, dawn MINK, breath-of-spring MINK, tourmaline† and diadem MINK, cerulean† MINK, wild MINK, Lutetia† MINK, Arcturus and Aeolian MINK

A FABULOUS COLLECTION

of mink capes, coats, jackets, stoles, demi-jackets and little fashion shrugs from foremost mink designer, fabulous Gainsborough, famed for excitingly different furs. Mr. Maxwell will be happy to help you make your selection from these one-of-a-kind couture originals usually found only at salon prices. Naturally, you may use our deferred payment plan to pay for your beautiful new mink.

JUST A PARTIAL LISTING OF OUR MAGNIFICENT COLLECTION:

Autumn Haze mink jacket*	$1,795.00
Diadem mink cape*	499.00
Ranch mink bolero	2,250.00
Lutetia mink stole*	895.00
Stewart Autumn Haze mink stole*	995.00
Ranch or cerulean mink stoles*	599.00

All prices plus Fed. Excise Tax.
*T. M. Mutation Mink Breeders' Assn.

FUR SALON, THIRD FLOOR

FRANKLIN SIMON, PEACHTREE AT PONCE DE LEON. TRINITY 2-8801

Associated Press Wirephoto

SILHOUETTE — SAN FRANCISCO. Fireman and streams of water are silhouetted against roaring flames that swept through 12 old frame houses. More than 250 firemen fought the blaze. Fire Lt. George M. Kelley said the fire was an arson case. The houses were to have been demolished to make way for the redevelopment program in the city's western area.

End Row or Lose Convention, Los Angeles Warned by Butler

WASHINGTON (AP)—The Democratic National Committee said Wednesday that Chairman Paul M. Butler has told Los Angeles officials they may lose the 1960 Democratic National Convention unless they settle a ticket squabble by Monday.

The committee said Butler has not issued any ultimatum, but that if the matter is not ironed out promptly he might have to invite five other cities to resubmit bids for the convention.

Cities submitting losing bids last February were San Francisco, Chicago, Philadelphia, Miami Beach and New York.

Blocking arrangements for the convention is a dispute between Edwin W. Pauley, Los Angeles oil man and finance chairman of the convention host committee, who is demanding more than 3,000 convention tickets, and the national committee, which will not give the host group more than 1,500.

Samuel C. Brightman, deputy chairman of the national committee, confirmed that Butler had stressed the urgency of a solution of the ticket problem in a telephone talk with Los Angeles County Supervisor Kenneth Hahn.

He said Butler told Hahn and other city and county officials that:

1. He is not going to increase the ticket offer of 1,500.
2. It is urgent that the problem be settled by Monday.
3. He wants the convention contract signed before the national committee meeting on Sept. 16. This meeting will arrange convention details and decide delegate strength.

Brightman said Butler told Hahn that the national committee wants the convention to stay in Los Angeles, but if the host group didn't quickly settle the ticket question he would have to start talking to other cities.

Ol' Casey Jones Can Rest Easy, Thanks to PSC

VAUGHAN, Miss. (UPI) — The Mississippi Public Service Commission Wednesday refused a request by the Illinois Central Railroad to close its agency station at Vaughan, the little railroad town immortalized by the wreck of engineer Casey Jones.

Jones, of Jackson, Tenn., stayed in the cab of his locomotive when it bore down on a stalled freight train here and died in the wreck. He yelled for his fireman, Sim Webb, to jump and Webb escaped.

Grandma Wins Beauty Title But They Float Her Away

ILFRACOMBE, England (AP)—A 54-year-old grandmother chosen as bathing belle of the town's annual carnival was disowned by the organizing committee Wednesday.

Comely, dark-haired Ethel Vickery said the organizers had declined to let her ride a float in the big parade, leaving her, so to speak, without a spot to pose in.

Well-preserved Mrs. Vickery—vital statistics 38-23-38—won the bathing belle title over a field of 20 young rivals by public ballot.

Voting tickets were on the official carnival program, which cost a shilling—14 cents—a copy. After the votes were counted the organizers claimed the ballot box was stuffed by friends of the glamorous grandma who bought programs by the dozen.

"That's right, and what of it?" said an anonymous supporter of Mrs. Vickery. "She's a jolly good sport and she's been trying to win the bathing belle title for the last five years."

ENJOY
JOHNNY REB'S
DIXIELAND
On the Marietta Hwy. at Storyland
Internationally Famous
GRAHAM JACKSON
Playing Your Favorite Songs at
DINNER EVERY NIGHT
Reservations HE. 5-0575

Gary Crosby Feuds With Father Bing

By RICK DU BROW

LAS VEGAS, Nev. (UPI) — Bing Crosby's eldest son, Gary, said Wednesday he is bitterly estranged from his famous father.

Gary, 26, said in an exclusive interview:

"We just don't get along."

He said his father has not come to see him and his three brothers—Dennis, Philip and Lindsay—in their successful new nightclub act at the Sahara Hotel here.

WON'T INVITE

And, Gary added, he has no plans to invite Bing.

"The other boys can invite him if they want," he said. "Ain't gonna bother me in the least.

"Dad did some things last Christmas that I felt were far from right. They're personal, very personal, and I can't explain any more. But he's done a lot of other things in the past that I didn't like. I'm sure no one knows him as well as I do, although a lot of people think they do."

Gary criticized "all that propaganda pop spread about us wanting to be ranchers.

12½ HOURS A DAY"

"You remember that business about us working 12½ hours a day on the ranch at 33 1-3 cents an hour," he said.

He was referring to the ranch the Crooner formerly owned in Elko, Nev.

Friends of the Crosby family have reported that Bing might slip in town quietly and unexpected some night to catch his boys' act, which opened July 28 and closes Sept. 3.

"NO SUCH PLANS"

But Bing's brother and business adviser, Larry, said in Hollwyood:

"I doubt it. Bing has no such plans that I know of. One reason is that he's with a group fishing off Alaska. He's on a cruiser and out of touch.

"I'm not going up to Vegas. The boys want to be on their own, and I imagine Bing feels the same way about it that I do."

Gary said he and his brothers always wanted to be in show business.

NAME HELPED

"We just waited until Linnie got out of the Army," he said. "We always knew we could get along on our own although some people, of course, didn't think so. The Crosby name has always helped. But you've gotta have something else to make it because if you're out there five minutes and nothing happens, Dad, you're dead."

Gary disagreed with a comment that many people thought he bore a striking resemblance to his father in looks and stage presence.

"A lot of people think I look like my mother," said Gary, who with his rbothers, was deeply attached to Bing's first wife and their mother, Dixie Lee. "I don't think my delivery's anything like my father's."

"DON'T GET ALONG"
Gary Crosby

2 Bandits Shot by Merchant

HAMPTON, Va. (AP)—A 65-year-old York County general store owner turned the tables on two armed robbers Wednesday and critically wounded both of them after they had taken his money and shot him in the leg.

The elderly sharpshooter, Cecil Saunders, told police two men came into his store shortly before noon and ordered soft drinks. As he turned around, he said, one of the men drew a pistol and demanded money.

Saunders said he gave them approximately $500 and without provocation one of the men shot him in the leg and both dashed from the store.

Saunders said he reached for his own pistol and fired three times. The first shot went wild. The other two scored and the pair fell to the ground just short of a getaway car.

Shot in the lower back was Ervin E. Barlow, 24, of Hampton. Shot in the chest was Carroll Grant Dillon, also of Hampton. Both were taken to the hospital here in critical condition.

Saunders was treated for a minor leg wound by a private physician. The money was recovered.

Reds Find New Gas?

MOSCOW (UPI) — The Soviet government newspaper Izvestia said Wednesday that astronomers at the giant Pulkovo Radio Telescope Station near Leningrad had discovered a dense nucleus of hot ionified gases in the center of the earth's galaxy.

DAVISON'S
DOWNTOWN LENOX SQUARE

Tailored Accessory Suit — very much The Look of Fall

We tip our new derby to the gentlemen—for it was the men who inspired this handsome tailleur. And, the minute a woman tries it on, she pictures the multitude of ways it can be accessorized. Black or navy wool gabardine, grey or brown wool flannel, misses' and petite sizes 10 to 20, 14½ to 22½. Davison's Fashion Mezzanine Suits and Lenox Square. 39.98

Lenox Square open Thursday night till 9!

* DOWNTOWN Open Friday night till 9!

Downstairs at Davison's*

warning! DOG DAYS began July 28th, last for 40 days and nights!

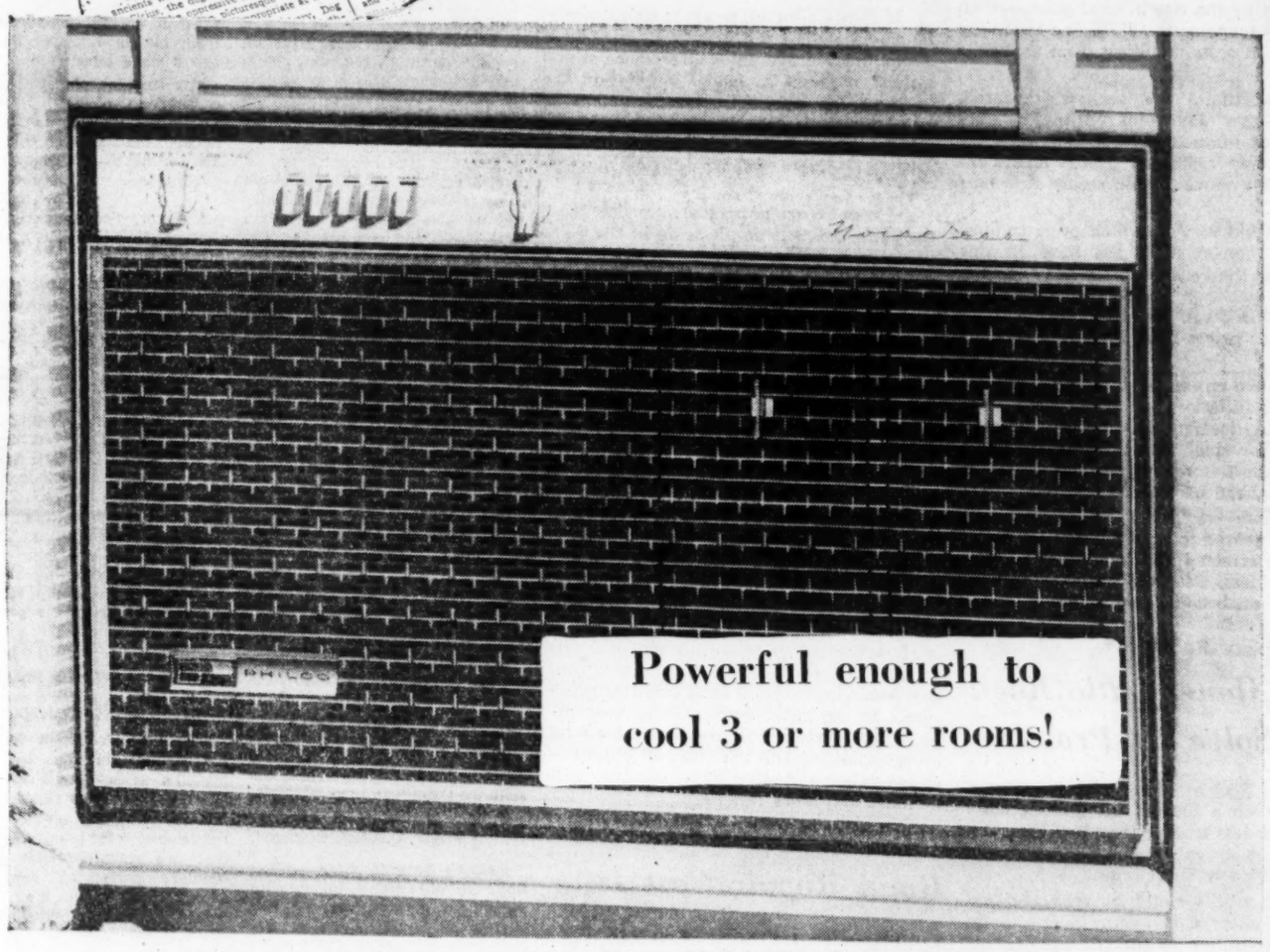

Powerful enough to cool 3 or more rooms!

Powerful 2-HP. Philco 2-speed Air Conditioner with 15,000 BTU's*

SALE! $297

Nationally advertised at 399.95

- Automatic thermostat for even temperature!
- 2-speed fan, low speed for night cooling!
- Fresh air intake and stale air exhaust!
- Permanent type air filter!
- Four adjustable louvers!
- Simple pushbutton controls!
- 16 9/16" high, 27" wide, 21¼" deep!
- 5-year warranty on sealed unit!

*Rated under ARI-Standard 110-58 and also NEMA-Standard CN-1

Air Conditioners, DOWNSTAIRS AT DAVISON'S. Also Macon, Augusta, Columbus, Athens

FREE delivery within 300 miles! $10 DELIVERS! Up to 24 months to pay!

THE ATLANTA CONSTITUTION

For 92 Years The South's Standard Newspaper

CLARK HOWELL, Publisher — RALPH McGILL, Editor

Established June 16, 1868
Issued daily except New Year's, July 4, Labor Day, Thanksgiving and Christmas. Second-class postage paid at Atlanta, Georgia.

The Atlanta Constitution (morning), and The Atlanta Journal (evening), and The Atlanta Constitution and The Atlanta Journal (Sunday), published by Atlanta Newspapers, Inc., 10 Forsyth St., Atlanta, Georgia.

Subscription rates by carrier: Morning and Sunday or evening and Sunday, 1 week, 50c; 1 month, $2.17; 3 months, $6.50; 6 months, $13.00; 1 year, $26.00. Morning or evening daily only, 1 week, 30c; 1 month, $1.30; 3 months, $3.90; 6 months, $7.80; 1 year, $15.60. Morning, evening and Sunday (13 issues), 1 week, 80c; 1 month, $3.47; 3 months $10.40; 6 months, $20.80; 1 year, $41.60. Subscription prices by mail on request. Single copies: Daily, 5c; Sunday, 20c, plus 3% sales tax on sales and deliveries made within the State of Georgia.

We Need the Facts On Steel Dispute

With steel supplies dwindling at a steady rate, there still is no sign of any approach to settlement of the strike which already is causing widespread unemployment and economic distress. In fact, both union and management continue to issue statements which are in angry conflict.

Out of all this maze eventually must come some facts. This probably can be achieved only through a government fact-finding board, which the President can set up if he uses power granted to him under the Taft-Hartley Act. Through this method the conflicting claims might be reconciled to make sense.

As Sen. Kefauver (D-Tenn) said in a speech on the Senate floor the other day, the industry claims it is protecting the consumer by restricting what it terms "inflationary" wage increases. Labor argues that the industry in so doing is simply pocketing the gains made possible by the labor productivity increase.

The senator pointed out, too, that the upward trend of hourly earnings in the steel industry has exceeded the advance in man-hour productivity with the result that unit labor costs have risen. This on the other hand has been substantially exceeded by the rise in steel prices—with the price increase in 1957 being twice the increase in costs resulting from the wage boost.

In addition, the senator declared, profits—after taxes—of 14 major steel companies jumped 147 per cent thus far in 1959 over 1958. Net profits also were 23 per cent above the old record first half of 1957.

In an industry in which price competition is non-existent, the loser in this conflict is the consumer. He has been the loser in all these wage-price spirals engendered in steel. He has gained nothing but higher prices from increased productivity.

Thus the nation itself is the loser, not only from inflation, but in the fact we are losing our foreign as well as domestic markets for steel. For the first time this year, import tonnage of the metal is running ahead of exports.

It's time we got some facts. In an economy geared to steel production, every citizen is affected and it is thus the people's business. Both the industry and labor had best become aware of this at last.

* * *

Left Alone, Little Rock Can Solve Its Problem

Little Rock's high schools opened yesterday on a limited integration basis with much less trouble than had been anticipated. A crowd of 200 demonstrators was dispersed in short order.

The fact this could be so after two years of bitter controversy was due to better preparation by the city's police department. It was due also to the fact that the city's elected school board has done its best to work out a way to save its public schools without further strife.

Gov. Faubus' plea that "nothing is to be gained by disorder and violence" came about two years too late. If he had taken this stand in 1957 instead of that of a political opportunist who joined hands with the agitators, Little Rock would have been spared the past two years—including a year of closed schools.

The past two years in Little Rock stand as a monument to failure. Certainly everything which has been tried, including the private-school plan, has failed. Public schools with a strong pupil placement plan again will be attempted. If extremists on both sides will cease their destructive tactics, Little Rock can make it work.

Little Rock police have demonstrated their ability to keep order without interference from the state or federal governments.

Meanwhile, Gov. Faubus' failure at leadership, which resulted in violence and humiliation for Little Rock and a breakdown of public education, will remain as one of the most shameful tributes to political ambition of modern times.

* * *

Police Letter to Parents Is a Reminder of Duty

While many adults and organizations protest about juvenile delinquency one day and forget about it the next, state police in Connecticut are doing something tangible about it right now.

The police are writing "Dear Mom" and "Dear Dad" letters to parents of youths who find themselves in Dutch with the law because of socially unacceptable behavior.

Certainly this is a sensible and very human action that could have unexpectedly beneficial ramifications.

The "Dear Mom, Dear Dad" letters could become a tradition, like those other letters from Uncle Sam. They should help to alert parents to the dangers of continued negligence, where it exists, and should serve to remind them pointedly of their duties and responsibilities as parents.

When more parents are mindful of their responsibilities, the trend of rising delinquency will be reversed.

* * *

Is State Abandoning School Funds Formula?

No Georgia school system will get less state funds for operating this year than in the previous year, according to an announcement following a conference between Gov. Vandiver and State School Supt. Purcell. Those with enrollment increases will receive additional funds.

The announcement followed previous indications that some systems would have a decrease in state aid under attendance and other formulas.

No one begrudges, of course, money spent on improving educational opportunities in the state. But the question does come up once more about the formula for distribution. This has been based on average daily attendance and some vague economic index.

If funds allotted to all systems are to be no less than the previous year, what about the average daily attendance stipulation? If losses in school population are to mean no commensurate reduction in state funds, is this fair to communities which are having to absorb greater and greater numbers of those who are migrating?

If systems are to be guaranteed at least the same amount of funds as in the previous year, will it not make for and perpetuate continuance of inefficient and uneconomical operations? Will it not mean a greater and greater differential in per-pupil allocation of state funds between the various systems and less and less local participation?

It seems to us that in adjusting the school budget, Supt. Purcell will have to come up with answers to these questions. In the next four years there will be an additional 100,000 or more children in Georgia schools, most of them concentrated in a comparatively few counties. If the present average daily attendance formula is to be disregarded, will schools with growing enrollments be further penalized?

It seems to us still that school funds should be spent where the pupils are and not in response to local political pressures. In the latter event, Georgia's public school system will become more and more expensive and the prospect of teacher pay raises and other improvements will be more and more remote.

* * *

Road Repair Cost Is Penalty of Past Laxity

Repair work that is about to get under way on 27 stretches of Georgia highways will be most welcome.

With funds so limited and so many roads in dire need of improvement, it undoubtedly posed quite a problem as to priority of work.

But the 27 projects have been selected as a starter and others are to be designated later.

The necessity for most of this periodic patching is attributable to a long-held tradition in Georgia—political road building.

The penalty of such folly is costly indeed.

Let us hope, as we bump along our washboard highways, that the lesson has been learned and that future construction will be done on the basis of real need rather than political expediency. Another welcome change from past practice would be an insistence upon high quality workmanship in building roads.

Meanwhile, let's get on with the patching the best we can while the immediate past governor rants on and on about all the fine roads he built.

* * *

She Has Four Fingers, Big Toe on Same Hand

Would you swap your thumb for your big toe? That's what a 16-month-old Texas girl has done. The door slammed on her thumb and it had to be removed.

A plastic surgeon performed the operation and then removed her big toe and transplanted it on her hand in the place of the missing thumb.

Little Elizabeth Kacall of Houston is doing quite well now, thank you, with her four fingers and big toe. And Dr. Bromley S. Freeman is due a bouquet for his successful series of operations.

The miracles of medicine never cease.

Memo to Mr. K.: This is democracy in action.

'All I Hear Is, Damned If You Do, Damned If You Don't!'

Pulse of the Public

Atlantan Expresses Alarm at Grand Jury Recommendations Concerning Gun Sales

Atlanta — Reading the recent article on gun regulations, I was astonished at the recommendations of Clarke, Fulton and DeKalb County grand juries that everybody be disarmed. After all, buying permits, recording sales and forbidding sale of guns does just that. And where did the writer of the article get the idea that a crook would register his gun?

Trouble with all these anti-gun laws is they make a little Hitler out of the pipsqueak politician who issues the gun permits. His power is absolute and he could refuse a gun permit to a clergyman or governor.

Before our local grand juries start recommending anti-gun laws for us, they should inquire how the O'Sullivan Law works in New York. It has been in effect a number of years and crime has increased.

Years ago I flew night airmail into New York. We were authorized by the U.S. government to carry a pistol to protect the mails. One night a fellow pilot flew to New York, went to his hotel room, took off his uniform and placed his pistol on the dresser. A maid saw and reported it. Two cops arrived and arrested him for carrying a pistol without a permit.

It took a battery of the airline's smartest lawyers to keep this honest pilot from going to jail for six months. Result, pilots were disarmed at a time when mail trucks were being held up daily on the streets of New York, despite the O'Sullivan Law.

WALTER J. SHAFFER,
Major, U.S.A.F. (Retired).

Editor's Note: Tighter regulations should result in making purchase of firearms by the outlaw element extremely difficult if not impossible. Proper execution of such safeguards should not have an adverse effect upon sales to responsible citizens.

• • •

Landrum Bill Held Unfair to Unions

Atlanta — Very seldom do I get disturbed by editorials in The Constitution, but the editorial appearing on Aug. 6, entitled "Ike Puts Labor Case Before Nation Tonight," deserves a response.

A study of the bill proposed by Rep. Landrum reveals that it would seriously hamstring legitimate, honest trade unions. Further, the attempt of your writer to tie a solution to the steel strike with any needed reform in labor controls is doing a great disservice to your reading public. There is a very easy solution to the steel strike. When Soviet Boss Khrushchev tours this country, you might ask him what the solution is. There are no steel strikes in Soviet Russia because when a worker objects to treatment by his employer he is put into a slave labor camp.

The free labor movement is a cornerstone of our democracy. Legislation such as that proposed by Rep. Landrum can only hasten the day for a totalitarian form of government.

E. T. KEHRER,
Director, Southeastern Region, International Ladies Garment Workers Union.

Editor's Note: The Constitution always has upheld the rights of organized labor in a free society. However, we never have nor do we now consider as "rights" abuses of power under the banner of freedom by any organized group or their leaders which are detrimental to the public interest. Whether it be in labor or industry, freedom carries corresponding responsibilities. Shocking findings of the McClellan committee have revealed existence of conditions which call for corrective legislation. We, along with the majority of citizens, regret that it's necessary.

• • •

Dahlonegan Enjoys McGill's Columns

Dahlonega—A recent letter to the editor referred to Ralph McGill's writings as "Goo."

I am greatly pleased that McGill continues to write sound, reasonable, far-seeing articles that are comprehensible to the ordinary person. I read with great appreciation his column before breakfast each morning so I can inform the family "What McGill has to say."

R. C. MEADERS.

• • •

Sense of Sin Called Vital to Boys, Girls

Decatur — The sustaining force in my six years of Army life during World War I was the consciousness of sin which was instilled in my tender heart and mind by the beloved American missionaries who took care of me in an orphanage in the Near East.

God bless our wonderful missionaries!

This spiritual force so often pulled me away from falling into the pits of immorality and evil indulgences and questionable habits and led me toward the life of purity.

Let Christian parents, Sunday School teachers and religious trainers sink down into the hearts and minds of the boys and girls the consciousness, the sense and the awfulness of sin.

This will sustain and keep them in the time of trials and temptations.

B. M. SHARIAN.

• • •

'Russian Visit Gives Reciprocal Access'

Racine, Wis. — The primary purpose underlying the visits by Messrs. Nixon, Khrushchev and Eisenhower is, from our viewpoint, reciprocal access to the people of Russia.

LYLE MEISSNER.

Leo Aikman

One Question For Nikita

If and when Nikita Khrushchev comes to Georgia and you were told you could ask the man only one question, what would you ask? "Have you seen the Cyclorama?" "Could you speak to our men's group next Tuesday night?" "How do you like Atlanta?"

"Bud" Guthmiller, a Forsyth street clipper, says he would ask "May I interview you?" In which case if the man says "Nyet," your one question is shot.

Well, what would you ask him anyway, if you had only one chance?

By the way, an AP reporter opines Mr. K's visit to Iowa, where the tall corn grows, "could be a real eye-opener." Georgia reputedly has corn that can do the same thing.

• • •

SHOOK UP: Headline in the Ludowici News, "Rrea is Shaken Up by Tremor."

Yes, even the type case and the printer.

• • •

OF ALL THINGS: John H. Woods, the Mitchell street printing entrepreneur, arranged the 604th program for the Optimist Club of Atlanta last week; John has been program chairman that long. . . . A Ceylon Indian who set out to somersault 50 miles in penance to gain peace and grace had turned himself over enough to cover 35 miles, by last report from the East. A man who can reverse himself like that is cut out for politics. Which reminds me of a trucker I saw loading packages at the Walton Bldg. the other day. Of five cartons each labeled "Up" with directional arrow, he managed to load four with the arrow pointing straight down. . . . The population of Atlanta is said to be about 11,500—Columbus Enquirer, Aug. 1859.

• • •

JEST FOR TODAY: Little Tommy came home proudly clutching an expensive toy motor car.

"Where did you get that?" queried his mother.

"I got it from Johnny for doing him a favor," said Tommy.

"What was the favor?"

"I was hitting him on the head," Tommy replied, "and he asked me to stop." — Journeyman Barber.

• • •

HIGHLINE: Insomnia is an affliction that generally bothers children and invariably is transmitted to their children. — John T. Dennis, Elberton Star.

Memphis Commercial Appeal

Right To Handle Financing Gives TVA Full Go-Ahead

With a stroke of his pen President Eisenhower gave the Tennessee Valley Authority freedom and self-determination. In short: TVA has come of age. It is a tremendous economic victory for our area. It is a personal triumph for our own Representative Davis and all the other congressmen from the mid-South who backed the bill to permit TVA to do its own financing—the bill the President signed.

Although nothing can be completely divorced from politics, the bill takes TVA close to that, closer than anyone thought possible four years ago when Cliff Davis first tackled the job of getting it through the Congress.

That is not to detract from the steering it got from Sen. Albert Gore in the Senate, or from the other sympathetic solons from Southern states. The House was the arena of doubt this time and it took expert handling to get it by in the form agreeable to the administration.

And at long last the President fulfilled his original promise, made in 1952, that he would not knowingly do TVA harm. His action now permits TVA to proceed in its endeavor to serve the region for which it was intended without further encroachment on private utilities' territory. It answers the accusations of "tax free rides." It stands on its own two feet.

Indeed, TVA has come of age. And the South beams with the fondness of parenthood.

Charles L. Allen

Father Was Hero In This Parable

The best beloved of our Lord's parables tells of a prodigal son who, weary of the familiar home scenes and personalities, begs for his inheritance and then ambles off to what appears to be greener pastures. This little story has fired the imagination of artists, poets, dramatists and novelists.

Yet, familiar as the parable is, there are always new suggestions which come to the sensitive imagination each time the story is read. Traditionally we have thought of the prodigal as being a sinner and his father, who waited to welcome the lad back to the family home, as being representative of God's patient and long-suffering love for his erring human children.

But Jesus did not complete the parable until He had placed in contrast to the loving father an elder son who never left home and complained when his wayward brother was welcomed back with much ado. In fact, some expositors tell us that the story does not center in the prodigal but rather in the elder brother's restive attitude. The prodigal made a mistake, but through experience learned his lesson. The elder brother in his envy and bitterness is the object of our Lord's wrath.

Some years ago when people were concerned mightily about delinquent children and delinquent homes, I heard a sermon on the subject of the "Prodigal Father" in which the preacher said that if the home environment had been conducive to creative living and filled with friendly associations, the prodigal son would not have wanted to leave.

That interpretation always has seemed to me to be pretty far-fetched. Nearer to the heart of the story is another explanation found in "Christian Faith Today" by Stephen Neill. Dr. Neill tells of an Indian evangelist who in expounding the parable explained that "the moment at which the prodigal son really repented was when he reached home and saw that in his absence his father's hair had gone white."

Such an interpretation may not be warranted on the basis of the New Testament story but it seems to me to be true to experience. The young boy returned home when he was out of money and out of friends. Having no other place to go, he knew his father's love was great enough to welcome him back. The elder son, lamenting perhaps that he hadn't gone, too, sulked because he didn't get the credit he thought his loyalty deserved. But the father, as Dr. Neill says, "was the real hero. It is he who really suffered" and "it is he who carried the heavy end of the log."

Whether the father's hair turned white with worry and concern, I cannot know. But it is surely evident that his heart was overwrought with anxious fears and it was his soul which poured out prayers by day and night. I've known many fathers like him.

Roscoe Drummond

Puerto Rico Lifts Itself by Bootstraps

SAN JUAN, Puerto Rico—They said it couldn't be done—and Puerto Rico has done it. Here is a little Caribbean island, much of its land unusable, overpopulated, underdeveloped, long neglected and oppressed by some 450 years of Spanish colonialism—and today you have to see it to believe it.

Before Puerto Rico became a completely self-governing associated state in 1952, U.S. senators used to come here regularly to investigate and glumly leave, convinced that this island's economic and social problems were "impossible to solve."

They say Puerto Rico has pulled itself up by its own bootstraps and they call its development program "Operation Bootstrap."

What they have done is to bring up their gross national product—all goods and services produced—300 per cent since 1940. And over this same period, the island increased its net income by 266 per cent.

If you are suspicious of percentages, then note that family income here is now over $2,400 and that the average Puerto Rican family can buy nearly twice as much as they could 20 years ago.

As the standard of living of the Puerto Rican people has advanced, the ability of their government to promote education and health and social welfare has expanded. Some 26 per cent of the Commonwealth's budget goes to education. In 1940 Puerto Rico's schools could serve only 51 per cent of the school ages; now they serve 84 per cent.

When poverty and unemployment were rampant two decades ago, life expectancy was only 46 years; now it is 68 years—and the death rate is even lower than it is in continental United States. Bank deposits are up six-fold over 1940. The same with automobile registrations.

The most significant development is that in its effort to balance its economy, since farming couldn't possibly sustain its 2,300,000 people, the Puerto Rican economic development agency has brought about the establishment of slightly over 500 new manufacturing plants; most of these are now in private hands.

It is for all of these reasons that Puerto Rico is today a radiant show window of what an underdeveloped country can do.

It is a visible refutation of Soviet propaganda that America is "imperialistic," that American capitalism suffocates its friends and communism is the only way an underdeveloped nation can improve rapidly its standard of living.

Already more than 9,000 officials, technicians and students from 106 countries and territories—Asians, Africans, Arabs and Latin-Americans — have come here to learn how another once poverty-stricken, underdeveloped land with few natural resources has done exactly what they most want to do.

Harold Martin

'Unfair' Revenuers Irk Moonshiners

TATE MOUNTAIN—The moonshiners in the mountains, a friend of mine was telling me the other day, are getting a little put out with the revenue men. They feel like they aren't playing fair. They don't get mad, my friends says, when the revenuers sneak up on them while they are making a run and catch them and chop their still down and pour all the mash out on the ground.

That's what revenue men are supposed to do and that's what they've been doing for as long as anybody can remember. It doesn't stop the moonshining, of course, for as soon as the man gets out of the federal pen down in Atlanta he goes right back to the mountains and sets up a still again or goes to work at the one his brother or his cousin or his uncle has been running all the time he was gone.

They don't even hold it against the revenue men when they call in the little airplane that swoops low over the coves and hollows looking for cleared places and wisps of smoke that tell where a still is standing. You can't blame a man for using the best tools he can get his hands on when he's got a job to do and the airplane is a fine tool for helping the revenuers locate stills.

They don't even get mad, my friend said, when the revenuers lay an ambush for them and catch them when they are thundering down the highway hauling a load of liquor to Atlanta, which is the great market for moonshine whisky in these parts.

They don't get mad, that is, if the revenuers dump the liquor off the truck and cut the cans it's hauled in and spill the whisky right there in the road where the man who made it can see it is gone forever. That's fair. That's the way the game is played and it's causing no hard feelings.

But, my friend said, the word is getting around that some of the revenue men may not be playing by the rules. A moonshiner told him that he got caught with 700 gallons of whisky on the Atlanta road not long ago. And the revenue men didn't cut the cans and spill it as they should have done. They just hauled it off as evidence.

The moonshiner made bond and went back to his still and went to work. He made a thousand gallons and put it in the square tin cans that moonshiners use and headed for Atlanta. This time he got through and pulled in at the warehouse in Atlanta where he always delivers his liquor. And there, stocked up ready to be sold to the Atlanta bootleggers who retail the stuff, was the 700 cans of whisky—each bearing a little identifying mark—that had been taken away from him a few nights before.

"If that is a fact," my friend said, "there soon won't be a moonshiner in these mountains who has any respect for the law whatever."

Fulton Judges Split on Low-Cost Furnishings

By RICHARD ASHWORTH

Fulton Civil Court judges have approved lower-priced wood furniture for their new offices in the Civil-Criminal Court building, but Fulton Criminal Court judges have rejected it.

County Purchasing Agent Roy W. Baker said orders have been issued for $10,855.59 worth of furniture from Carithers-Wallace-Courtenay, Inc., second lowest bidder on the furniture for Civil Court Solicitor John I. Kelley.

This price was more than $6,000 cheaper than the futniture would have cost under previous bidding, which drew strong objections from the county commissioners because the bids included executive desks costing $600 apiece.

If purchased under the other bid — which was rejected on grounds it did not meet the specifications — the furniture would have cost $17,470.05, Baker said.

In a joint letter to County Commission Chairman James H. Aldredge, Judges Charles G. Bruce and Charles A. Wofford rejected the furniture, contending it was not only not in keeping with appointments of the new building but was also inferior to their present office furniture.

The judges added that their present furnishings "would be equally adequate" and said that they would continue to use them —instead of accepting the new furniture—and save the taxpapers money.

At the same time, however, they contended that their previous furniture request was in keeping with the new building. Requests included the controversial $600 desks.

The commissioners, basing most of their objections on the $600, said they rejected previous bids with the explanation that the bid specifications themselves were set too high. They drew new specifications based on a desk in the $300 class in Civil Court Judge Tom Camp's office.

Judge Camp plans to use his present furniture in the new building.

Under the new bid, executive desks were quoted $283.21 per desk and secretarial desks were priced at $267.17.

Judges Bruce and Wofford objected that the furniture which Baker had planned to order had not been inspected by them but by "someone not connected with our court."

Commissoner Aldredge said he interpreted the letter as meaning that the two Criminal Court judges would take their old furniture now in the courthouse with them to the new building rather than accept new furniture which did not meet the quality they wanted.

The contract for the furniture was awarded to the second low bidder on recommendation of County Manager A. [illegible] Fuller, chief Civil Court Judge J. Wilson Parker and an assistant purchasing agent.

Quick Recovery

FLAGSTAFF, Ariz. (UP)—Sheriff's Deputy Elmer Dressler isn't a man to waste time. At 1:45 a.m. he got a report that an auto was stolen from in front of a tavern. At 1:47 Dressler radioed he had found the abandoned vehicle in a nearby shopping center.

(Advertisement)
FOR ATHLETE'S FOOT USE KERATOLYTIC ACTION
Because it sloughs off the infected skin. Then watch fresh, healthy skin replace it. Get instant-drying T-4-L liquid, a keratolytic, at any drug store. If not delighted in 3 DAYS, your 48c back. Use T-4-L FOOT POWDER too — gives antiseptic, soothing protection. NOW at all good drug stores.

COMMANDER — Jimmy Chambers has been installed as new Commander of American Legion Post No. 1. He succeeds Harry L. Dumbleton. Other new officers include Frank E. Blankenship, first vice commander; Dick Echols, second vice commander, and Carl Wells, third vice commander.

Jury Probes Teen Brawl In Smyrna

The Cobb County Grand Jury Wednesday began investigating the youth gang fight which erupted Aug. 4 at the Smyrna teenage canteen.

The grand jury was asked to indict 17 Atlanta youths on riot charges, said Solicitor General Luther Hames.

The solicitor said the jurors began the investigation late Wednesday afternoon and will resume their hearing Thursday morning when Smyrna Police Chief Paul Epps will present evidence in the case.

The grand jury began its current session Monday.

There were reports Wednesday that Smyrna citizens were circulating a petition calling upon the solicitor to press the case.

"I'll leave it up to the grand jury to decide what to do," Solicitor Hames said.

The original charges against the youths on the Smyrna police docket were "inciting to riot." However, the bill of indictment presented to the grand jury lists the charges as "riot," a misdemeanor.

Nineteen Atlanta youths — two of them juveniles — were arrested by Smyrna police chief the night of the brawl. Police had received advance information that the Atlanta youths were en route to Smyrna in a motorcade to start trouble and moved in swiftly to break up the disturbance.

Runaway Finds Police Have a Heart

Continued From Page 1

pertinent questions:

Q. "How old are you?"

A. "Sixteen."

Q. "Did you have your parents permission to leave Detroit?"

A. "Well, not exactly."

Q. "Did you run away from home?"

A. "Yes, sir."

Sgt. Sheppard called the boy's mother and father in Detroit.

"HOW SOON"

They said they loved their son very much. "How soon can we get him?" the father asked.

"We'll be glad to detain him for you at the Fulton County Juvenile Home if you desire that," said the sergeant, "he can stay there until you wire him funds to go home. We'll see that he gets on the bus, train or plane, but we can't guarantee that he'll stay on until he gets to Detroit."

The runaway's eyes were watery. "I'll go straight home, tell Pop," he said.

The father wanted to talk to the boy. Father and son talked and talked. The tears were soon gone and the boy said "Goodbye, I love you."

EATS BIG MEAL

"Let's go eat a good meal," the sergeant said.

Here's what the penniless boy, who said he hadn't eaten in 2½ days, ate: a stack of pancakes, a large bowl of tomato and rice soup, four glasses of sweet milk, an all-the-way hamburger, a cheese sandwich, a small portion of fruit salad, an apple and two candy bars.

"I wouldn't worry about that suitcase too much," Sgt. Sheppard said, leaving the youngster at the juvenile home. "That theft was the best thing that could have happened to you."

Tareyton's dual filter gives you the real thing in mildness...in fine tobacco taste!

THE TAREYTON RING MARKS THE REAL THING!

Here's why:

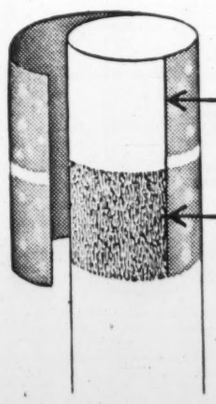

1. It combines an efficient pure white outer filter...

2. with a unique inner filter of ACTIVATED CHARCOAL... definitely proved to make the smoke of a cigarette milder and smoother.

POPULAR FILTER PRICE

DUAL FILTER DOES IT...
FILTERS AS NO SINGLE FILTER CAN!

Product of The American Tobacco Company — "Tobacco is our middle name"

Germans Take To Credit Cards

DUESSELDORF, Germany — (UPI)—The newly-introduced gasoline credit card system is spreading fast in West Germany. The Dresdener Bank of Duesseldorf said Tuesday that four more West German oil firms had adopted the system, increasing the number of filling stations honoring the cards to 27,000. The system was introduced on a national scale in West Germany on Aug. 1.

Oregon possesses more virgin timber than any other state.

Aldermen Open Bids for South and Flint River Plant Expansion

Bids for expansion and improvement of South River and Flint River sewage plants cost $2,837,700 were opened Wednesday by the aldermanic board's purchasing committee.

Alderman L. O. Moseley, committee chairman, said G. E. Tillman, Inc., of Centralia, Ill., was apparent low bidder.

A special meeting of the aldermanic board's public works committee No. 2, headed by Alderman Jack Summers, has been called for 1:30 p.m. Monday so the award can be offered for approval to the full aldermanic board which meets at 2 p.m. Monday.

The Tillman organization agreed to install a 12-million-gallon-a-day high rate filter-activated sludge addition to the existing treatment plant which now has a capacity of 6-million gallons a day.

Marion Nixon, acting city construction chief while Chief Ray Nixon is away on vacation, said bids will be asked later for electrical work, sludge digestion and disposal facilities at South River.

The contract also calls for construction of a new digester head house for new sludge pumps, digester heaters and other equipment at the Flint river sewage treatment plant.

The improvements will be financed from 1957 sewer bond funds. The bids are slightly higher than estimates, Marion Nixon said.

Oil burners in United States homes totaled 23,800 in 1923. Today there are eight million oil burners in U.S. homes.

decorator-styled room-size rugs for every purpose . . . every purse

Save $8.06! 3-Piece "Starline" Luggage

- Traincase, weekend, Pullman
- Reg. $35.94

27.88 ★ plus F.E.T.

Smart, feminine designed luggage in durable easy-care embossed vinyl. Includes train case, 21" weekend case, 26" pullman. Your choice of 6 new, exciting colors. Buy now and save!

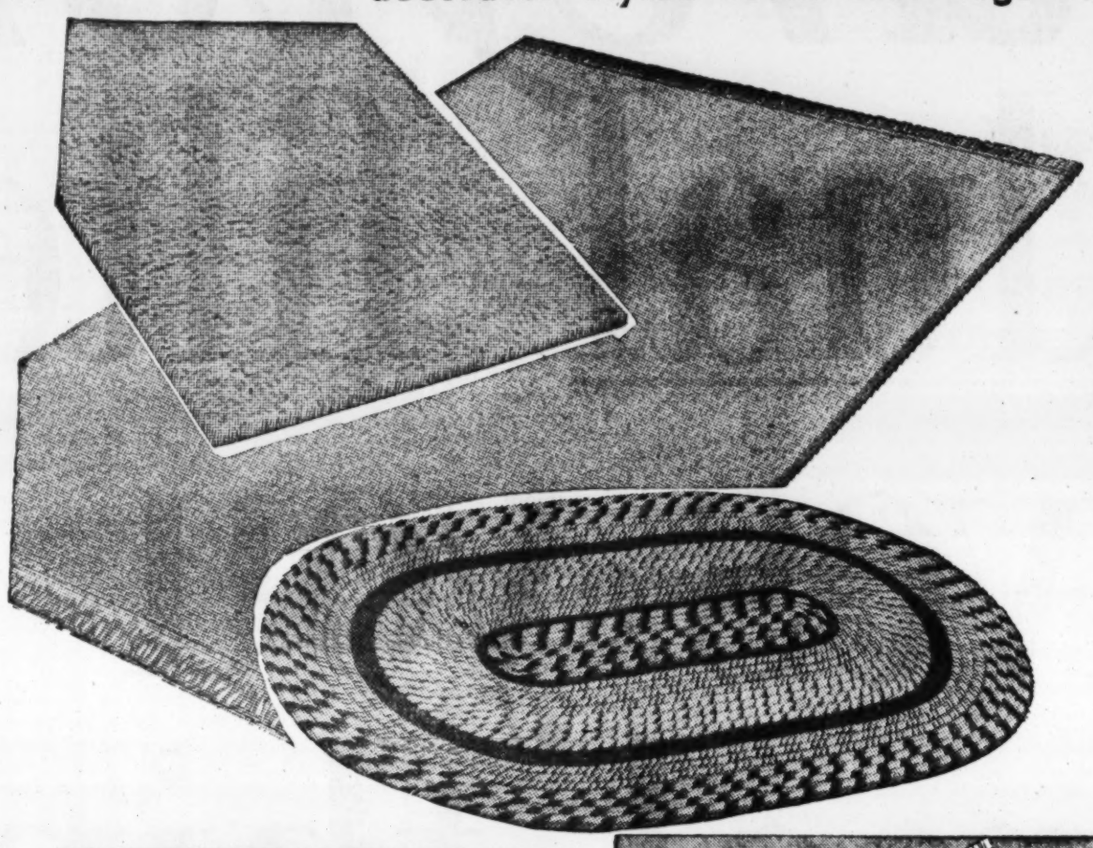

amazing low price! loop pile 9'x12' rug

Exciting value in dark brown, beige, gray, blue, rose, and green. Cellophane-wrapped to take out. Don't delay—shop today!

13.88

luxurious plush pile 9'x12' rug

Luxurious plush pile is 70% cotton for stability, 30% rayon for luster. Neatly fringed ends. In 7 sparkling colors for every room.

29.88

colorful 9x12-ft. oval braided rug

Rich-looking colors blend smartly with maple or modern furniture. Virgin wool gives strength and resiliency. Carpet rayon assures bright colors.

39.88

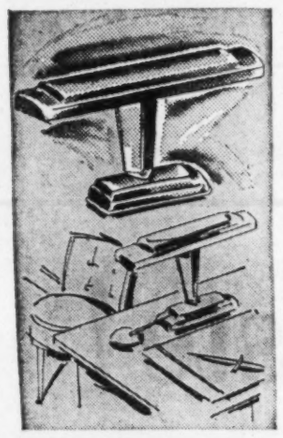

Reg. $9.98 Fluorescent Desk Lamp

8.66

Perfect for student, den or offices. Traditional styled lamp has Parchment beige finish. Buy now and save $1.32 during Sears Home Furnishings Sale! Price includes bulb.

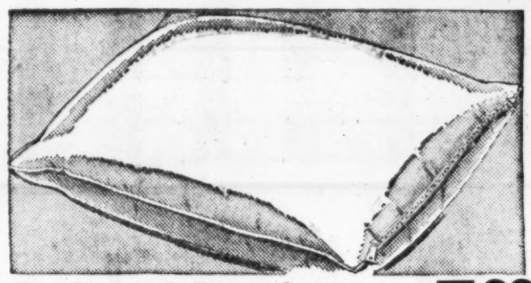

Zip-Covered Foam Latex Rubber Bed Pillow **5.99**

They're non-allergic, mildew-resistant and come in sanitary plastic bags. Sanforized white percale covers.
Acrilan pillow 3.97

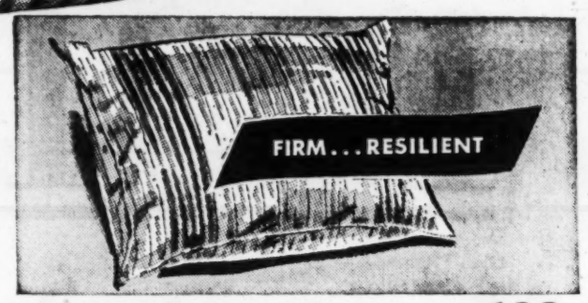

Resilient Turkey and Duck Feather Pillows **1.98**

A happy blend of fluffy turkey and duck feathers adds up to real sleeping comfort! Blue and white striped cotton tick with corded edges, linen-like texture. 20x26-in.

Pure White Percale Pillow Covers **2 for $1**

Lovely white percale covers of smooth, firm bleached percale will keep your pillow fresh and clean. 19-inch zipper. Slips on and off easily. Terrific value!

PARK FREE! Shop Thursday and Friday 9:30 'til 9 . . . Saturday 9:30 'til 5:30!

Your choice of 3 exquisite patterns in

Celeste

Harmony House semi-porcelain dinnerware

42-pc. set—Complete Service for 8 **11.88**

62-pc. service for 12 **16.88**

Here is beautiful, lustrous dinnerware in the loveliest patterns of the year. Needs no pampering to look its best . . . won't crack or fade and is oven-proof, craze-proof and detergent-proof. Lovely colors are sealed under glaze. An outstanding feature of Sears Home Furnishings Sale—don't miss it!

Super Buys During Home Furnishings Sale

SILVERTONE . . . *World's Largest Seller for Home Entertainment Products!*

Silvertone 21-in. (overall diagonal) **table model TV**

$148★
ONLY $5 DOWN

Tinted safety glass cuts glare and reflection, and is removable for easy cleaning. Mahogany-finished metal cabinet in modern styling. Has 261 square inches of viewable area. Handsome metal stand included. Enjoy good picture and sound at this low price!

Just say "Charge It" on SRC...Use as a 30-Day Charge Account or Take Months to Pay!

"Satisfaction guaranteed or your money back"
• JUST SAY "CHARGE IT" OR USE EASY TERMS • PLENTY OF PARKING

SEARS

Northeast 677 Ponce de Leon Ave. TRinity 5-8211
West End 895 Gordon Street, S.W. PLaza 8-4511
Marietta 1915 Roswell St. Phone 7-4211
★ *Starred items at Buckhead* 3157 Peachtree Rd., N.W. CEdar 7-7571

SEARS ROEBUCK AND CO.

Appliance Sale!

Sears appliances are designed, engineered and manufactured to precise quality standards. Coldspot, Kenmore and Silvertone mean complete satisfaction for you . . . insured by Sears guarantee and nation-wide Service organization. It's no wonder that these are America's number one brands!

3-year Food Protection!
Coldspot Upright Freezer

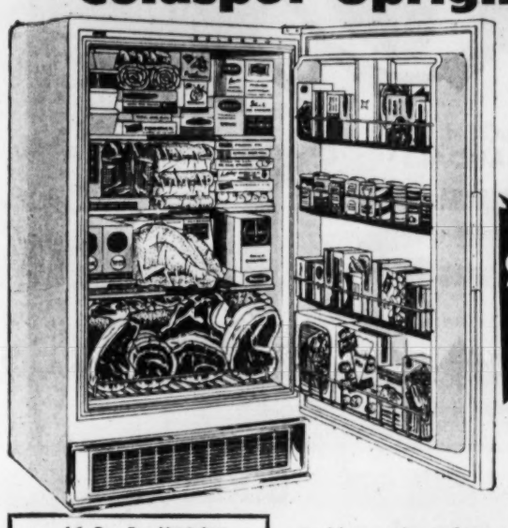

420-lb. capacity

$237★
ONLY $10 DOWN

Beautiful Porcelain Enameled Interior!

16-Cu.-Ft. Upright Freezer . . . $267★
20-Cu.-Ft. Upright Freezer . . . $317★

- Magnetic safety-seal door retains cold!
- Flush door hinges . . . requires less floor space!
- Life-time porcelained interior! Square design!
- 5-year guaranteed sealed refrigeration unit!

BIG 11-CU.-FT. COLDSPOT REFRIGERATOR
with completely automatic defrosting

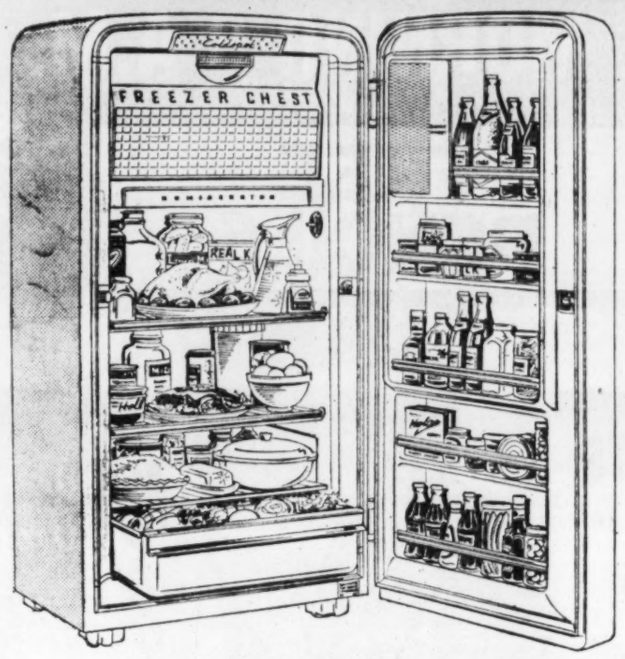

at this amazing low price

$199★
ONLY $5 DOWN

- 11.2-cu.-ft. gross capacity Coldspot features storage door!
- Full width 40-lb. freezer chest has no-fuss automatic defrost!
- Big pull-out porcelain enameled crisper keeps vegetables, fruit garden-fresh!
- Big in everything but price . . . 14-sq.-ft. of aluminum shelves! 5-year guaranteed refrigeration unit!

FREE! ALL COLDSPOT REFRIGERATORS CARRY A FREE 5 YEAR GUARANTEE ON THE SEALED REFRIGERANT SYSTEM AND ONE YEAR OF FREE SERVICE!

Vacuum Cleaner or Floor Polisher

$24★
ONLY $5 DOWN

Enjoy new cleaning ease . . . even when you polish your floors. With a Kenmore vacuum cleaner or polisher, all you have to do is flick a switch!

Buy Both . . . Save Even More! Only . . . . . $46★

80-POUND frozen food storage . . . save money!

SPACE . . . 18-sq.-ft. of roomy shelves!

STORAGE in door . . . Built-in egg rack!

5-YR. GUARANTEED sealed refrigeration system!

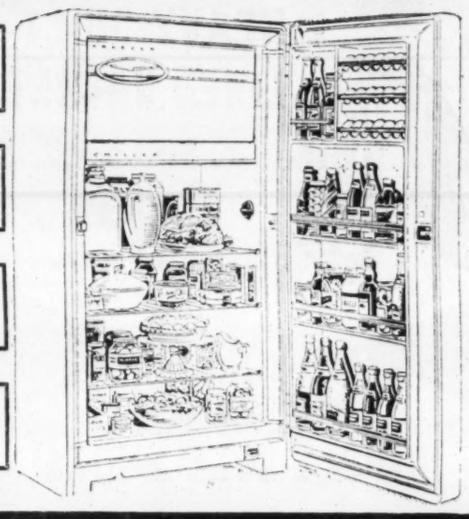

Giant Capacity 13-ft. Coldspot Refrigerator

Outstanding Value! Only $5 Down

$188★

Amazing roominess at an amazingly low price! Deep door shelves, egg racks for convenient fingertip storage.

PARK FREE! Shop Tonight and Friday Night 'til 9! Saturday 9:30 'til 5:30!

Tops in Convenience!
36" Matchless
Gas Range

Fully Match-LESS Automatic lighting for oven, broiler and all top burners . . . no matches needed

$109★
ONLY $5 DOWN

- Handy drop-door slide-out broiler with porcelain-enameled pan — easy to clean!
- Roomy ovens . . . fully insulated, thermostatically controlled for even baking!
- Porcelain-enameled interior and nickel-plated oven racks are easily cleaned!
- 4 top burners, all with high and low settings and infinite settings in between!

Electric Ranges As Low As **$119★**

Lint-Free Washer—Low, Low Priced!
Kenmore Automatic

Load it, Set it and Forget it For Easiest Washdays Ever!

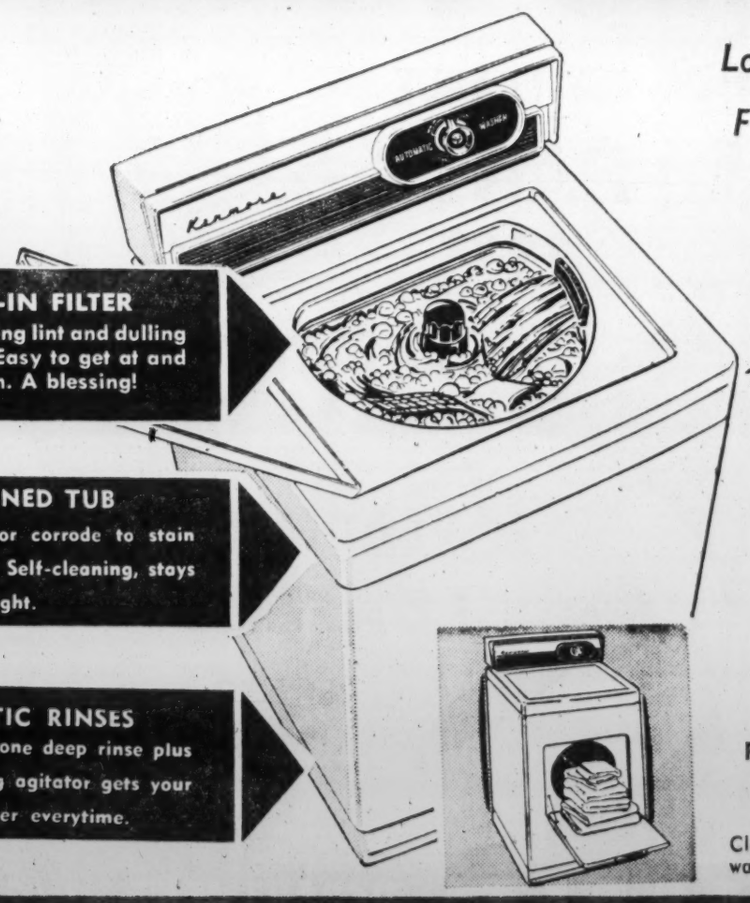

BUILT-IN FILTER
Traps annoying lint and dulling soap scum. Easy to get at and easy to clean. A blessing!

PORCELAINED TUB
Won't rust or corrode to stain your washes. Self-cleaning, stays sparkling bright.

AUTOMATIC RINSES
6 spray and one deep rinse plus deep-cleaning agitator gets your washes cleaner everytime.

$158★
ONLY $5 DOWN!

KENMORE . . . America's largest-selling automatic washer!

Fully Automatic Electric Dryer

Famous Kenmore quality! Convenient Load-a-Door! **$118★** ONLY $5 DOWN

Clothes are gently tumbled and fluffed dry in billows of warm air. Load-a-Door has automatic shut-off if opened.

ALL ADVERTISED ITEMS AT ALL 3 STORES
"Satisfaction guaranteed or your money back"
• JUST SAY "CHARGE IT" OR USE EASY TERMS • PLENTY OF PARKING

SEARS

Northeast	West End	Marietta	★ Starred items also at Buckhead
677 Ponce de Leon Ave. TRinity 5-8211	895 Gordon Street, S.W. PLaza 8-4511	1915 Roswell St. Phone 7-4211	3157 Peachtree Rd., N.W. CEdar 7-7571

Sunshine BACK-TO-SCHOOL Sale!

SALE STARTS THURS. MORNING 9 A.M.

ALL STORES OPEN THURS., and FRIDAY NIGHTS 'TIL 9

FREE PENCILS

LADIES' SAILCLOTH AND CHILDREN'S SANDALS
SHOES $1 Pr.

BOYS'
JEANS
$1.00 PR.
Sizes 6-12
Sanforized
Full Cut
LIMIT 2 OF SIZE

MOTORCYCLE
JACKETS
Sizes 6 to 18
$8.95
Black Only

LADIES'
Nylon Hose
3 PR. 99c

GIRLS'
IMPORTED
CAR COATS
$2.99
Assorted Colors
Size 3 to 7

BOY'S UNDER SHORTS
Knit Back
Print Front
4 FOR 99c
Sizes 2 to 12

HEAVY QUILT-LINED JACKETS
Size 6 to 16
$3.99 EA.
Popular Colors

GIRLS'
SWEATERS
$1.89
$2.89
SLIP-OVER CARDIGANS
Sizes 3-14

SLIPS
2 FOR 99c
High-Count
Cotton
2 to 12

BOYS' SOX
4 FOR 99c
Sizes 6½ to 10
First Quality
Cotton

BOYS' AND MEN'S
RIPPLE-SOLE SHOES
$2.99 PR.

BOYS' RAINCOATS
Rubber Raincoats Yellow
$2.59 EA.

SCHOOL SHOES
$2.98 Pr.
Sizes 8½ to 3
12 Styles to Select

Panties
4 FOR 99c
Rayon or
Cotton
2 to 14

BOBBY SOX
3 FOR $1.00
Sizes 9-11
White Only

POLO SHIRTS
Size 6-16
Assorted Colors
88c

IVY LEAGUE PANTS
$1.98 PR.
Khaki—Grey
Sizes 6 to 16

COATS
$6.90
3 to 6x
$10.90
7 to 14

SCHOOL DRESSES
1.98
2.98
3.98
Best Selection in Town

Flannel Shirts
Size 2-16
First quality
88c EA.

LADIES' LOAFERS
$3.39

CAR COATS
Styles for Boys and Girls
$4.99
$5.88
New Fall Shades
3 to 14

GIRLS' ROLL-UP SLEEVE BLOUSES
99c
Sizes 7-14

WOOL AND WOOL MIX SKIRTS $2.98
7 to 14

SUNSHINE DEPARTMENT STORES

- 795 Marietta St. (Main Store)
- 3779 Buford Highway (Near Clairmont)
- 2964 Jonesboro Road, Forest Park, Ga.
- 912 N. Main St., College Park, Ga.
- 461 Flat Shoals Ave., East Atlanta

Bibb Holding Off Mrs. Lyle's Return

The question of where Mrs. Anjette Donovan Lyles will be confined while she awaits the outcome of her appeal for clemency remained unanswered Wednesday.

Mrs. Lyles was still at Reidsville State Prison.

Corrections Director Jack Forrester still insisted that she should be returned to jail in Macon.

Macon authorities still declined to act while Bibb County Sheriff James Wood is on vacation.

There was one new development in the Lyles case, although not related to the stalemate over where she is to be jailed.

The attorneys who successfully prosecuted her in the ant-poison death of her 9-year-old daughter filed papers with the Board of Pardons and Paroles formally opposing a defense plea that her death sentence be commuted to life imprisonment.

William Kimbrough, chairman of the Pardons and Parole Board, said the filing by the state's attorneys was a mere formality "to join the issue with the defense."

Forrester, meanwhile, indicated he plans no steps to force the Bibb County sheriff's office to reassume custody of Mrs. Lyles before Sheriff Wood gets back from his vacation—presumably Monday.

Norway Dogs to Join U.N. Gaza Forces

GAZA (AP) — The Danish-Norwegian (Danor) battalion arriving in October as a replacement unit in the U.N. Emergency Force will include 10 Norwegian dogs for patrol duty. Dogs have served successfully for more than a year with the Swedish unit of the UNEF on the Egyptian - Israeli borders.

Col. Stembler Wins An Eagle In AF Reserve

Announcement has been made by headquarters, USAF, of the promotion of Lt. Col. John H. Stembler, U.S. Air Force Reserve, to colonel in the reserve forces.

Col. Stembler of Atlanta, currently holds the assignment of group executive and training officer of the 9181st Air Reserve Group in Atlanta. He is a veteran of 20 years of active and reserve service in the Air Force.

Library Ends Year 6 Cents In the Black

The State library ended its fiscal year with a surplus of six cents, an official audit revealed Wednesday.

The audit, released by State Auditor B. E. Thrasher Jr., showed the library ended the fiscal year June 30 with the nominal surplus providing a "necessary reserve of $597.98 to cover outstanding accounts . . . and reserving $3,524.82 for publishing court reports."

The library's appropriation last year was $38,500.

Other audit reports released Wednesday showed the State Law Department ended the fiscal year with a surplus of $3,526.43 after a total expenditure for the year of $352,237.20 compared to $332,896.18 the previous year.

The State Department of Banking showed a surplus of $9,651.62 after expenditures totaling $176,187.12, compared to $174,418.47 the previous year.

In Stock
TRUCKS
CASTERS
CONVEYORS
John W.
Wm. H. CARLSON
TR. 6-5747
33 North Ave. at Spring St.
PARKING IN FRONT AND REAR

BOTH STORES Open Friday Night 'Til 9!
EAST POINT . . . Also Open Thurs. Night 'Til 9!

HENDERSON Furniture Company

Purchased Months Ago
At 32% Off!
For Our August Sale

Early American
4 piece bedrooms

Terrific value in this lovely Early American 4-pc. bedroom. You'll love this beautiful, mellow cherry finish . . . you'll be amazed at the generous proportions of all the pieces . . . you'll be pleased with the excellent construction features such as dustproofed drawers and center drawer guides.

COMPLETE 4-PIECE SUITE
• Double Dresser • Framed Mirror
• Full or Twin Bed • Large Chest

Regularly sold for $199.95
$138

ORDER BY PHONE
BOTH STORES
Only $10 Down

combination bookcase desk sets!
CHAIR Included!

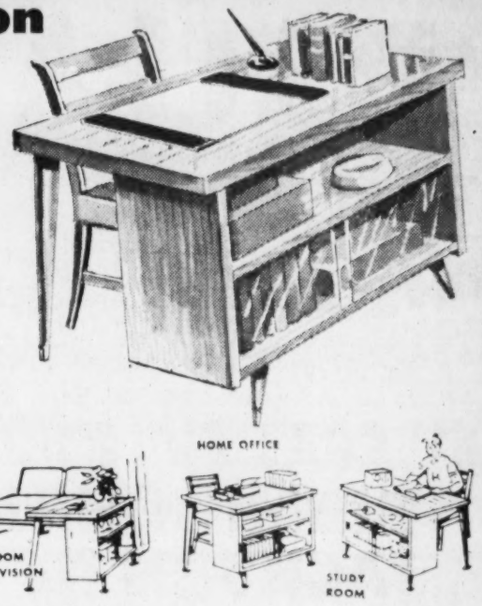

Note the sliding glass doors on the bookcase. Choice of beautiful limed oak or mahogany finish. ORDER BY PHONE, EAST POINT, PO. 6-0279 . . . DOWNTOWN, JA. 3-5966.

Regularly $49.95
$29.88
Only $2 Down

ORDER BY PHONE!

half-price! recliners with electric vibrator

UPHOLSTERED IN PLASTIC—100% FRIEZE COMBINATIONS

Choice of red, brown, toast or green. Newest vibrator relaxes muscles, eases tension, improves muscle tone! ORDER BY PHONE, EITHER STORE!

Regularly $79.95
$39.88
Only $2 Down

Special Purchase On Famous Welbilt gas ranges with griddle top

and extra large oven!

check the features!

Excitingly new for 1959

extra griddle-top
• Wonderful griddle top • Deluxe backguard with clock timer • Giant 23-inch deluxe oven
• 4 chrome burners • 2 storage compartments
• Drop-door smokeless 23-inch broiler.

regularly $189.95
only $5 down
$138

1/2 PRICE 2 PIECE FAMOUS SEALY mattress and box-spring outfits!

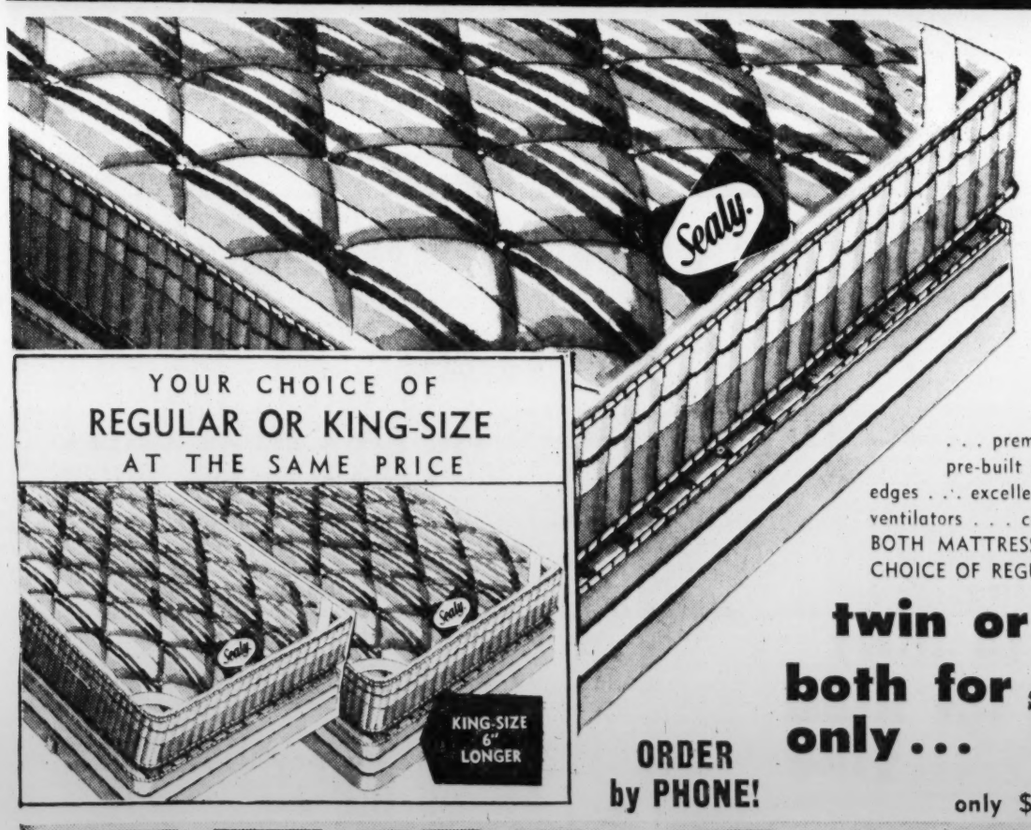

choice of regular or king-size length

YOUR CHOICE OF
REGULAR OR KING-SIZE
AT THE SAME PRICE

Top quality SEALY FEATURES . . . premium firm innerspring units . . . pre-built quilted border prevents sagging edges . . . excellent fancy-striped ticking . . . air ventilators . . . corded handles, AND YOU GET BOTH MATTRESS AND BOXSPRING IN YOUR CHOICE OF REGULAR OR KING-SIZE LENGTH!

twin or full size
both for only . . . $58
only $2 down delivers

ORDER by PHONE!

HENDERSON Furniture Company
FREE DELIVERY 150 MILES
2 CONVENIENT LOCATIONS ★ DOWNTOWN, WHITEHALL AND MITCHELL, JA. 3-5966 ★ EAST POINT AT TRI-CITIES PLAZA, PO. 6-0279

Now! Low fares on Delta!

Only $33 to DALLAS

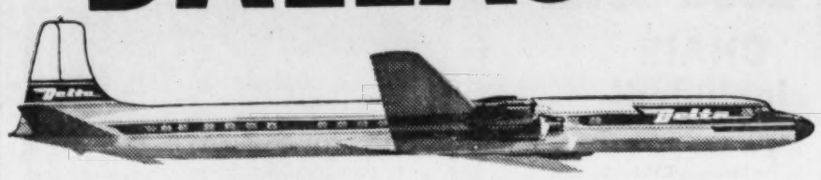

Fast DC-6 "Flying Scot" Nightcoach zips you to Dallas for a new low fare! Enjoy first-class courtesy, friendliness and dependability.

BIRMINGHAM $7.70
JACKSON $17
SHREVEPORT $25
fares plus tax

Delta AIR LINES

Call JAckson 4-3242 or see your Travel Agent

Coming Sept. 18 . . . FIRST TRUE JETS to NEW YORK . . . Beginning Oct. 15 . . . to MIAMI
Non-stop DC-8 Royal JET Service . . .
MAKE RESERVATIONS NOW

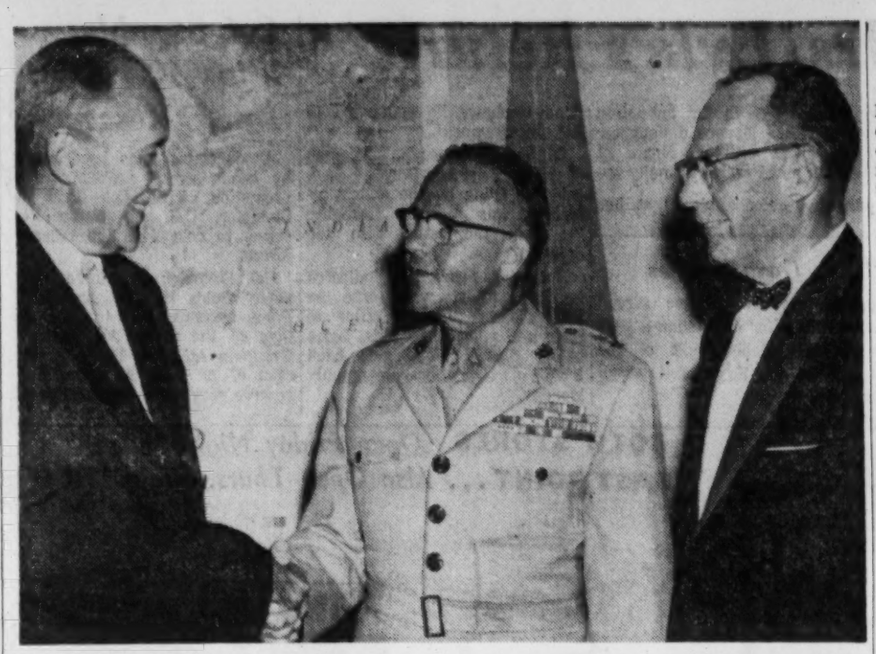

Associated Press Wirephoto

CONGRATULATES NEW LEATHERNECK CHIEF — WASHINGTON. Secretary of the Navy Franke congratulates Maj. Gen. David M. Shoup Wednesday on his being chosen by President Eisenhower to be the new commandant of the Marine Corps. The Medal of Honor winner will succeed Gen. Randolph McC. Pate, right, whose second two-year tour as commandant ends Dec. 31. The Senate must approve Shoup's nomination.

Discoverer V Delayed Anew

VANDENBERG AIR FORCE Base, Calif. (UPI)—Poor weather conditions Wednesday forced another postponement of the launching of the Discoverer V satellite, the Air Force announced.

It was the second day in a row in which the shot had to be scrubbed. Originally, the Discoverer V was to be fired three weeks ago but technical and weather delays also caused delays at that time.

Eleven provinces comprise the Netherlands.

Ike Shuns Taft Law in Steel Tieup

(Copyright 1959, The New York Times Co.)

NEW YORK—Invocation of the national emergency provisions of the Taft-Hartley Act to end the national steel strike is still at least a month or six weeks away.

This word came from high federal officals Wednsday after President Eisenhower had reaffirmed his determination to keep hands off the dispute until the shortage of steel became acute enough to imperial the national welfare.

The start of the strike's fifth week brought word that David J. McDonald, president of the United Steelworkers of America, would return to mediation conferences here next Tuesday after a week's tour of picket lines.

The union issued a fresh call for appointment of a special fact-finding board to recommend settlement terms. Arthur J. Goldberg, its general counsel, asserted that use of a Taft-Hartley injunction to force the 500,000 strikers to return to their jobs would be "one-sided and ineffective."

Alone in Ocean, Francesco Hangs On to Beat the Odds

Continued From Page 1

needed hospitalization spotted him in the water. A half hour later a small boat from the Kittiwake put him safely aboard the Navy ship.

The sudden change in his outlook left Francesco almost speechless. He could say nothing but riconoscente—grateful. And that was directed mainly at Paul Gettle Jr., the member of the Kittiwake's crew who spotted him in the water.

Telling about it all through an interpreter Wednesday, the small, 33-year-old sailor from Naples said he'd never been able to swim more than a few minutes at a time although his life has been with the sea for 15 years. He said he spotted the Kittiwake 30 minutes before the rescue but was too busy keeping afloat to head toward it.

The White River is well out on her course to Rotterdam with a cargo of coal. But Francesco may be back in Europe ahead of her. He probably will be flown home to Naples.

NOW AT ALL Jacobs DRUG STORES

Stop all 9 kinds of ITCH the way doctors do!

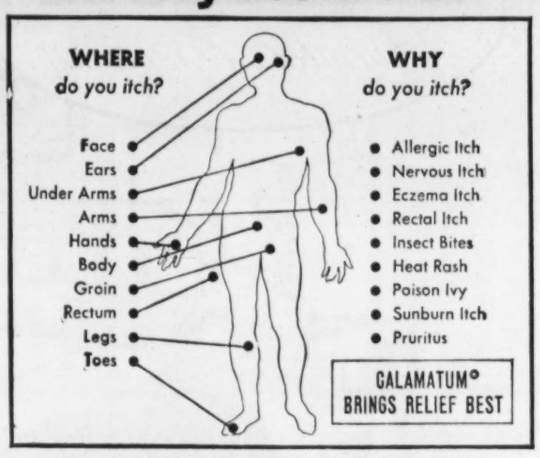

New formula contains 6 anti-itch ingredients to soothe pain, speed healing, stop itch fast!

Science has developed a remarkable new formula that combines 6 anti-itch ingredients to relieve all 9 kinds of itch in seconds! Called CALAMATUM Ointment, this new medicated cream actually stops itching and burning on contact—soothes pain and aids healing too. Effective even on spreading itch like poison ivy, because it helps dry open weeping lesions, prevents spreading. Prevents risk of infection from scratching, too, because CALAMATUM *turns into its own pink bandage* —won't rub off until you wash it off! Get cooling, soothing CALAMATUM Ointment at all drugstores *without* prescription.

FORMS ITS OWN PINK BANDAGE

© 1959 Isodine Pharmacal Corporation, Playtex Park, Dover, Del.

Use Journal-Constitution Want Ads For Results—JA. 3-3636

KING HARDWARE COMPANY SINCE 1882

EXTRA BIG TRADE IN ON RCA Victor Chadwick

- Beautiful new traditional console
- 262-sq.-in. picture
- 25% brighter picture
- Twin speakers—automatic channel equalizer
- Tube guard—security sealed circuits
- Your choice of 3 finishes

369.95

As low as $3.45 per week

Use Your Old Set As Down Payment

RCA Stylist Sportable

- Smart new veri-thin portable!
- 156-sq.-in. picture!
- Front tuning and sound!
- Finished back, telescoping antenna!
- Transformer-powered chassis with channel equalizer!
- New Hi-Level contract control!
- Security sealed circuits!
- Your choice of 2 handsome finishes!

199.95 As low as $2.25 per week

18 Great Stores to Serve You

Modern Ranch House

KING HARDWARE COMPANY SINCE 1882

MAPLE SALE YOUR CHOICE

Featured at 53 Peachtree (Also available in Desert Sand and walnut)

ON EASIER, EASY TERMS

Ike to Put It On Line for Soviet Boss

Continued From Page 1

try to divide the Western allies by creating the impression abroad of some secret deal in the making between the two powers.

It is the President's intention publicly to repudiate any such attempt and destroy the impression before it takes hold. He would refuse to listen if Khrushchev tries to argue his thesis for dividing the world into two spheres of influence dominated by the United States and Russia. If Khrushchev makes some concrete proposal the President's plan is to check with Britain, France and West Germany before giving his reaction.

Except for the promise of talking straight from the shoulder with Khrushchev, however, the President's news conference comments were calculated to produce the best possible climate for the visit that begins with the premier's arrival in Washington Sept. 15.

ATTACK STALEMATE

His chief purpose in inviting the Soviet leader's visit was to break the stalemate that has paralyzed East-West diplomacy since the end of the Korean war and with it, the hopelessness felt by so many people about ever achieving a durable peace with justice, the President said.

It was his great hope thta Khrushchev could discover for himself what America really is and how Americans live, Eisenhower said. In this way the Soviet could get rid of many misconceptions about the nation and its people.

To this end, Eisenhower said, he would have Khrushchev take a ride in his own helicopter over suburban Washington and Levittown, Pa. and see for himself the thousands of modest but decent and comfortable homes occupied by government civil servants or the workmen at the Fairless plant of U.S. Steel Corp. on the Delaware River.

TO BACK UP SAMPLE

The President said he would have the premier see what such homes were like and understand that they were neither unusual nor exceptional, "as he seemed to think of the sample we sent over to Moscow."

"I would like to see him go into our great farmland and see our farmers, each one operating on his own, not regiments," the President added.

The President brushed aside a question whether he had devised any new criteria for his participation in a summit meeting. The test still was "progress that I can see as measurable progress," the President said.

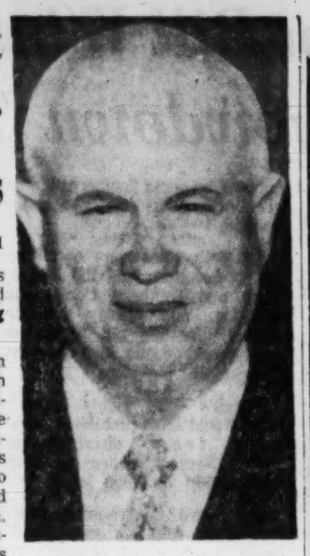

CARDS ON TABLE
Premier Khrushchev

The President has made it clear that without such progress there will be no summit meeting for him. But he is privately of the opinion that some such progress could come during his talks with Khrushchev next month. In that event it is at least conceivable that a meeting of heads of government on the Berlin crisis might be arranged without a preliminary meeting of foreign ministers, in the President's view.

It is the President's known intention during his talks with Khrushchev to create an opportunity for him to suggest some new idea at resolving the Berlin crisis.

The President is aware that Khrushchev recently suggested at a press conference that a Berlin settlement might be reached on the basis of an access corridor through East Germany to the West and under control of the federal republic of Germany.

Eisenhower does not know what Chancellor Konrad Adenauer may think of this Khrushchev formula or its quid pro quo, an ending of the West's occupation of the West Berlin area and a western guarantee against use of force to maintain its access there.

But the President is very much aware that the Soviet premier has called West Berlin's industrial prosperity "a bone in Russia's throat." He is no less determined, however, to make good the U.S. guarantee of the political freedom of West Berliners.

What's the Rush?

THEY'RE ALL GOING TO MATHER'S!!

MATHER'S New Furniture Store
30 Auburn Ave., N.E.
Just one block from Peachtree Street

ANOTHER NEW MATHER FURNITURE STORE FOR YOUR SHOPPING CONVENIENCE—RIGHT DOWNTOWN—30 AUBURN AVE, N. E. (1 block to Peachtree)

FREE
Gifts for the ladies
Balloons for the kiddies
"cokes" for all

STORE HOURS
THURS. & FRI.
10 A.M.-9 P.M.
SATURDAY
9 A.M.-5:30 P.M.

GRAND OPENING SALE STARTS THUR.—10 A.M.

Visit our New Store—See the Nationally Famous Lines of Home Furnishings, such as Prestige, Cavalier, Simmons, Kroehler, Bassett, Philco, Berkline, Dixie, and many other "BIG NAME" brands on display and specially priced to fit the budget. Our buyers scoured the June Markets and made some tremendous buys. Manufacturers made us special concessions for this "NEW STORE GRAND OPENING." Now we are passing these super-values on to our customers.

Reg. 22.95 Platform rockers—several colors in combination plastic and frieze.
SPEC. $15.88 OR 2 FOR $29.95

Reg. 69.95 Luxurious Prestige P. F. Rockers in an assortment of fabrics. Foam Rubber cushions.
SPEC. $44.00

Reg. 279.50 mahogany bedroom suite. Shaped fronts in beautiful mahogany. Dresser, Mirror, Chest and Bed. 4 Pieces
4-PC. $218.00

Group of modern—period and traditional sofas—Quality covers—values to $219.00.
SPEC. $137.00

DOOR PRIZES
Register—You may win
1. Philco Refrigerator
2. Berkline Recliner
3. So. Cross Mattress
4. Duchess Dinette
5. Armless TV Chair
6. Philco Radio
7. Iron Patio Settee
8. TV Swivel Chair
9. Dominion Elec. Iron

You Do Not Need To Be Present To Win

Gorgeous Basic-Witz Din. Room
Regular $469.50
8-Pc. Dining Room Suite
Choice of Golden Biszue or Bermuda Tan—Big Oval Table, 6 Chairs and Breakfront.
All 8 Pcs. Special $297.00

Reg. $249.50 Prestige 3-Pc.
3-Pc. Sectional Sofa or 2-Pc. Liv. Suite
Foam Rubber cushions—Several colors in beautiful fabrics.
CHOICE OF EITHER SUITE $188.00

Reg. 219.50 Jamison
Prest-O-Magic Sleeper Sofa
Complete with Innerspring Mattress—several colors in heavy quality friezes.
AN EXCELLENT BUY AT $194.00

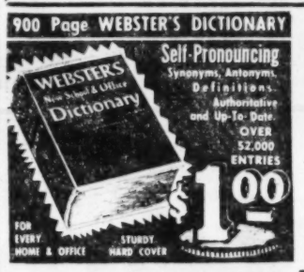

School Special
Desk–Chair–Lamp
All 3 Pieces
Black Wrought Iron
Reg. $29.95
NOW $19.88
Only $1.00 Down

Reg. 89.95 Bunk Bed
Complete with mattresses $58.88

Reg. 39.50–Glass Door China
White Enamel $29.88

Reg. 109.95 2-pc. Sofa Bed Suite
Good Cover Assortment $88.00

Reg. 159.50 3-pc. Bedroom Suite
Dresser—Chest—Bookcase Bed, Sable Finish $111.00

Reg. 119.95 7-pc. Bronz Tone Dinette
Big Table—6 chairs $88.00

Englander Foam Rubber Bedding
Twin size sets $79.50 Full size sets $99.50

PHILCO EXTRA SPECIALS
Philco Refrigerator ..... $189.95 exch.
Philco "Miss America" Television; 21" Console—3 speakers—Reg. $369.95. Spec. $299.95 exch.
Philco wringer washer with pump plus case Tide plus laundry cart. Complete $129.95
Philco Full 40" Electric Range. Auto. Clock—large oven $239.95
Philco Clock Radios $24.95

EXTRA SPECIAL—While They Last!
Reg. 24.95 Plate Glass Mirror—28"x40" .. $17.88
Reg. 8.95 9x12 Felt-base Rugs 5.88
Reg. 2.69 Goose-neck Desk Lamps 1.33
Reg. 8.95 Table Lamps—several styles 4.88
Reg. 24.95 Plastic TV Swivel Chairs 17.88
Reg. 89.95 Kroehler Recliner Chairs 74.88
Reg. 34.95 Innerspring Mattress or box spring—full or twin. Special $23.00

Southern Cross
Sleep-O-Pedic
Mattress and box spring—twin or full size.
SPEC. $59.50 SET

Location of Mather's New Store
Right
Down
Town
Easy
Parking

6-Pc. Thayer Group
Includes:
Crib, mattress, bumper play yard and pad and Hi chair
Reg. $89.95
Special $68.00

MEN'S SPECIAL
Regular $1.39
FLASHLIGHT
Complete with Batteries
49c
Limit 1

LOW DOWN PAYMENT
LOW Budget Terms
Easy Parking

CARLOADS of SAVINGS!

YES—A FULL 2 CARLOAD PURCHASE of "UNISON" by CAVALIER. Genuine Mahogany finished in beautiful Dania Gray—A correlated group of bedroom, dining room and living room pieces. Many odd pieces at low closeout prices.

Regular $358.50—4-Pc. Bedroom Suite. Triple Dresser, Mirror, Chest and Bed. SPECIAL PRICE $238.00
Regular $328.50—4-Piece Bedroom Suite. Double Dresser, Mirror, Chest and Bed. SPEC. PRICE $199.00
Regular $39.50 Nite Tables—Now $22.00. Twin-size Beds ..... Now $ 38.00
Regular $169.50 Full-size Poster Bed, complete with canopy ..... Now $ 97.00
Regular $169.50 Chest Dresser with deck desk. Extra Special ..... Now $ 98.00
Regular $219.50 Jr. Dining Suite—Ext. Table, Arm Chair, 3 Side Chairs ..... Now $119.00
Regular $299.50 Full-size Dining Su. Big Table, 2 Arm and 4 Side Chairs ..... Now $159.00
Regular $139.50 Room Divider with cedar compartment ..... Now $ 77.00
Regular $249.50 Buffet with Hutch Top—glass doors ..... Now $139.00
Regular $29.95 Step, Cocktail and Lamp Tables ..... Now $ 18.50

5-Pc. Dinette
A Budget Special
Table–4 Chairs
Reg. 54.95
SPEC. $36.88

Ladies' Special
4-PC. MIXING BOWL SET
worth $1.98
77c
Limit 1

OPEN THURSDAY and FRIDAY 'TIL 9 P.M.

MATHER FURNITURE
30 Auburn Ave., N.E.—Only one Block to Peachtree

KRESS

fashions for the younger set

Smart, New, Back-to-School Values . . . at KRESS Sensationally Thrifty Prices!

Girl's Dresses
in sizes 3 to 6X
$2.98
$1.98 and $3.98
All new! Easy-care, colorfast cotton pretties. Colorful solids; woven Dan River and Galey & Lord plaids with fine detailing . . . Val lace trims, embroidered trims, tuckings . . . in a wide choice of popular bolero to smart jumper styles.

Fashion standouts! 4-tier skirt of nylon net and smooth-fitting nylon tricot torso. White, Pink, Red, Maize, Mint. Sizes 4 to 14.

Nylon Can-Can Petticoats full 15 yard sweep
97c

PANTIES—COMBED COTTON, sizes 2-8 and 10-14; full cut, elastic leg, choice colors 4 Prs. 98c

PANTIES—2-bar tricot rayon acetate, dropstitch and plain. Elastic leg, full cut, nylonized. Sizes 2 to 8, 25c; sizes 10 to 14, 29c

KRESS smart . . . modern . . . thrifty stores
50 BROAD ST. (Thru to Whitehall)

Police Clubs Rout 200 in Little Rock

Continued From Page 1

er. It wavered and another boy ran up to help them.

Six girls, with their sodden dresses clinging to their bodies, sobbed and screamed. One yelled over and over, "Communists!" Communists! Communists!"

After the first hosing, Smith told all students to move through the police line and go to school.

He waited 30 seconds and none moved.

"Hose 'em down," Smith directed. This time all the demonstrators but five teen-agers fell back half a block.

INSULTER CLUBBED

A youth wearing glasses shouted an insult to an officer then turned and ran with the officer in pursuit. He stopped and swung at the policeman but missed. The officer clubbed him with a nightstick and dragged him away with blood streaming down his face.

Three boys were arrested after nine tear gas bombs were found in their car parked near the Capitol.

Three Negro girls entered and departed from Hall High Wednesday morning with no reported incident as the high schools here reopened after a year of being shut by Gov. Faubus.

Central High, first desegregated in 1957 by federal troops, was integrated again Wednesday afternoon shortly after Police Chief Gene Smith's forces had beat down the segregationists' efforts to reach the school campus.

PRESS CAUGHT NAPPING

Two-thirds of the 100-man press corps was caught napping when a Negro boy and a Negro girl strolled down a side street and, with outward nonchalance, approached the Central High entrance where about 30 white students were lingering.

The white pupils, however, staged no demonstration upon either the arrival or departure two hours later by the Negroes, identified as Jefferson Thomas, 16, and Elizabeth Eckford, 17.

The Negroes left Central High in the midst of a scattering cluster of white pupils who pointedly ignored them.

"They're just looking right through them," one observer said.

Trailed by newsmen, who were forced by police to remain on the opposite side of the street, the two Negroes stopped on the corner of a sidewalk adjacent to the school.

There they waited for nearly 15 minutes before a motorcycle patrolman conferred with them and radioed for a taxi to pick the Negroes up. Ten minutes later, a taxi with a white driver pulled up, a policeman opened the door and the Negroes climbed into the back seat.

The cab sped away with a two-man police car trailing as the only escort.

"EVERYTHING FINE"

School Board President Everett Tucker Jr., at an impromptu sidewalk conference with newsmen, said that no anti-integration demonstrations had been staged inside either Central or Hall.

"Everything's just fine inside the school," board member Ted Lamb said. "Things are most routine."

School board members at a press conference said four white students had walked out of Central. They gave no reason. Two other students were taken to the principal's office by police.

ATTENDANCE OFF

Only 1,082 of Central's 1,436 students attended Wednesday and only 560 of the 720 registrants at Hall. School officials said the number absent was not significant and that attendance probably would pick up.

Chief Smith, patrolling the police line thrown up around Central High, was asked by a Constitution reporter if the officers would guard the school Thursday and Friday.

Smith merely shrugged and said, "It's possible."

A minor incident involving students occurred when a police captain grabbed a teen-age boy roughly by the shoulder and said:

'YOU'RE THE ONE'

". . . you're the one trying to stir up the crowd."

He ordered the boy turned over to the school's principal.

At police headquarters, officials said the two dozen persons arrested would be booked on various charges that included disturbing the peace, loitering, and resisting an officer.

A detective at the scene of the fight said the majority of the marchers were "out-of-city people" who had converged on Little Rock in caravans mostly from east Arkansas.

The violence near Central High erupted only minutes after Gov. Faubus urged a protesting crowd of about 500 segregationists:

"I see no reason for you to be beaten over the head today by the forces in the field, or jailed."

Waving Confederate flags and emitting Rebel war-whoops—while a sound truck blared forth with "I'm Glad I Live in Dixie"—the demonstrators on the beautiful lawn in front of the state capitol listened to fire-eating denunciations of the Supreme Court and finally set up a persistent chant:

"We want Faubus, we want Faubus."

RENEWS APPEAL

Flanked by a half-dozen state troopers, Faubus strode through the capitol doorway, grabbed the microphone and boomed: "I'm glad to see you."

His remarks were in substance a repetition of his appeal for no "violence and disorder" which he had made the previous night in a surprise television appearance.

Among the sign carriers in the segregationist parade were the wife and three children of Arkansas Congressman Dale Alford.

A sign hoisted by Dale Jr. said: "Save our Constitution — follow Faubus." Mrs. Alford carried a sign warning: "Don't tread on me."

BATTLE IS JOINED

Seconds after Faubus left the scene, an unidentified, shirt-sleeved segregationist stepped to the mike and cried: "Now we want to peacefully assemble at Central High School."

He urged the crowd to "Let's make it an orderly march."

Although the crowd shrank to about 200 during the march, it was indeed a rather orderly assembly until the marchers came upon the battle lines drawn up by grim-faced police at an intersection two blocks from Central High.

The clash that followed was exactly what school board officials and lawmen had worked so carefully to avoid.

NEGROES ARRIVE

Board President Tucker had earlier voiced the hope that segregationists would heed Gov. Faubus' admonition "so that Little Rock may be spared the humiliations to which it has previously been subjected."

Chief Smith's sharply disciplined forces kept all traffic moving and precluded even the possibility of a crowd forming within a four-block area of the sprawling, modern Hall High plant.

The three Negro girls arrived in a yellow 1956 Chevrolet only five minutes before Hall High reopened. The girls were accompanied in the auto by three older Negro women.

'WITHOUT INCIDENT'

A uniformed officer immediately strode up to the trio of neatly dressed girls and demanded in an abrupt, rough voice: "Wnat about you, girl, you got your pass?"

Without saying a word, the girls flashed their identification cards and walked abreast through the police lines toward the entrance of the two-year-old, $1,200,000 school facility in the heart of ritzy, all-white Pulaski Heights.

The girls—Effie Jones, 17; Elsie Robinson, 16, and Estella Thompson, 16—were met at the entrance by a white boy who handed them sheets of the same white-colored paper he had been passing out to all students.

Three minutes later, the final bell rang and Hall High was integrated without incident.

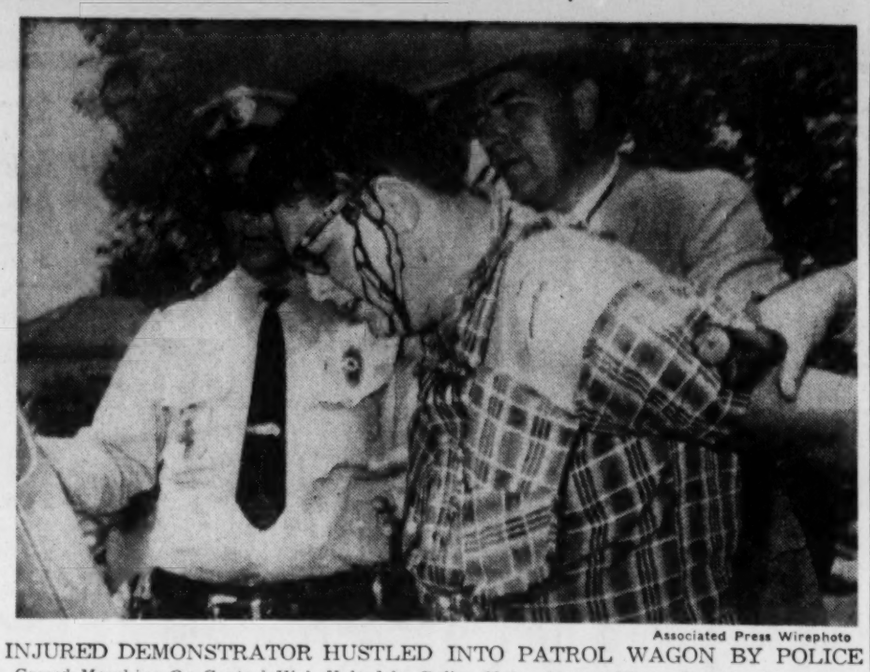

Associated Press Wirephoto

INJURED DEMONSTRATOR HUSTLED INTO PATROL WAGON BY POLICE

Crowd Marching On Central High Halted by Police Clubs, Arrests, Water-Spraying Fire Hoses

Landrum Bill Wins 2 Tests, Faces Showdown Today

Continued From Page 1

Griffin bill and the less stringent committee bill authored by Rep. Elliott (D-Ala).

However, there were these two significant factors:

1. By overwhelmingly rejecting the Shelley bill, the House clearly showed it is in a mood to pass a stricter reform bill than the AFL-CIO or the teamsters union want.

DIRECT ATTACK

2. Since the Powell amendment obviously was a direct attack on the Landrum-Griffin bill, the GOP-southern Democratic show of strength against the amendment was impressive.

The 215 votes against the Powell rider was the only three votes shy of the majority Landrum needs to get his bill adopted on final showdown later this week. And 60 House members were absent in Wednesday's voting.

This is not a true test of Landrum-Griffin strength, however, since the Powell amendment was opposed by some Southerners who are backing the milder committee bill.

But both votes were encouraging to Landrum and the Republican and Southern Democratic coalition, and clearly indicate strength for the bill to outlaw secondary boycotts and so-called "blackmail" picketing.

Powell's civil rights amendment would have prohibited labor unions from discriminating against Negroes or denying them membership in union locals.

The Negro Congressman from New York said his amendment would "remove all elements of sham and hypocrisy" from the labor reform bills and charged the Landrum-Griffin labor bill of rights as being an "exercise in deception."

Landrum retorted:

"We do not seek in any way, shape or form, to tell labor unions of this country who they should admit to their unions," Landrum said. "We do say that every member should have equal rights within that labor organization.

"We merely say that if you bring a man into a union and take his dues and govern his right to work, you must give him equal rights."

"ABUSE AND CORRUPT"

In offering his bill as a substitute, Landrum told the House the issue is "Shall we remove from the hands of those who would abuse and corrupt the great labor movement in America the weapons with which they have done it and will continue to do it?"

But opponents, like Rep. Bailey (D-W. Va.), charged the Landrum-Griffin bill would "crucify labor" and set labor's cause "back generations." He chided Southerners for allying themselves with Republicans "who will use you today and deny you tomorrow."

Rep. Weir (D-Minn) charged the Landrum bill would mean the "destruction of small unions" and would force them into the larger, stronger unions and "won't hurt Hoffa at all."

FRYE'S minox headquarters in the South

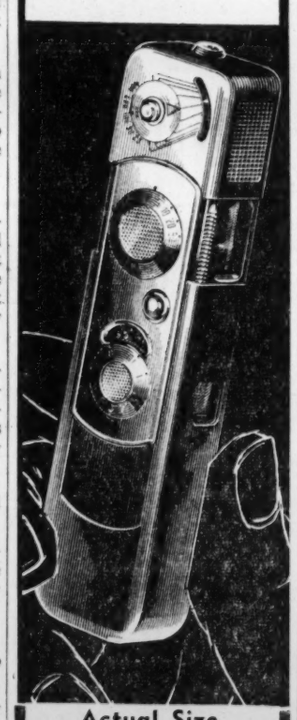

Actual Size

The world's lightest, smallest, easiest-to-use precision camera, takes magnificent pictures every time.

24-Hour Minox Developing Service

Frye's CAMERA STORE

171 Peachtree, N. E.
JA. 5-4993
Mail Orders Invited

GE

BACK TO SCHOOL Sale

at GOODYEAR SERVICE STORES

Jeans and Leisure Wear by LEE
Children's Dresses by IRVING MACK
Grown-up Dresses by PRINCESS PEGGY

CUSTOM LOOKS—CONSOLE PERFORMANCE

21-Inch G-E "DESIGNER" TV with Smart Walnut ROOM DIVIDER

BOTH FOR ONLY $259.95 AS LITTLE AS $2.68 WEEKLY

Plus $25.00 WORTH of APPAREL FREE! WITH THIS G-E TV PURCHASE

Styles for students, school-agers, parents and teachers!
Choose 'em, mix 'em and match 'em!
All are famous-name brands!

PLAID BOOK SATCHEL
Reg. $1.29 Val.
66¢

RAND-McNALLY SPACE AGE ATLAS WITH JUMBO MAP
Reg. 2.95 99¢

Sensational Back-to-School Price!

G-E PUSH-BUTTON RANGE

MODEL J-400

As Little As $1.72 Weekly $158*

- Has NEW Removable Oven Door
- 23-inch-wide Master Oven
- Calrod Units with Five Cooking Speeds
- Raised Cooktop Edge to Catch Spillovers

A Real Lesson in Thrift and Dependability

FLEXIBLE G-E AUTOMATIC WASHER

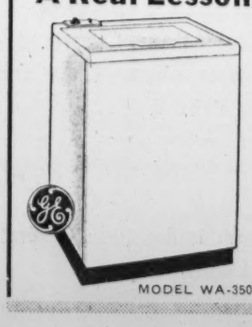

MODEL WA-350-S

Only $166 As Little As $1.94 Weekly

- Flexible Automatic Control
- Big-Family Capacity (8 lbs.)
- Famous Activator Action
- Easy Top Loading, Damp-Dry Spin

Model BH-138

13-CU.-FT. GENERAL ELECTRIC REFRIGERATOR-FREEZER WITH Swing-Out Shelves

ONLY $4.23* WEEKLY

FREE With This Purchase Children's HOME LIBRARY Set of 10 Classics Published by Rand-McNally

*TRADE

GOODYEAR SERVICE STORES

DOWNTOWN 36 Courtland St., N.E. JA. 1-0933
DECATUR Trinity at Church DR. 8-8841
EAST POINT 230 N. Main St. PO. 7-7477
WEST END 2 Blocks South of Gordon, 692 Ashby PL. 8-4541
BROOKHAVEN 4090 Peachtree Rd. CE. 7-6356
LAKEWOOD 2788 Lakewood Ave., S.W. PO. 6-6243
MARIETTA 1919 Roswell St. 7-5316

Rabies Dips Sharply In Fulton

5 Free Clinics Are Scheduled

A schedule of five more free rabies clinics was announced by the Fulton County Health Department Wednesday along with a report that rabies has subsided considerably.

The schedule of clinics for free vaccination of dogs follows:

Peeples Street School, 589 Peeples St., SW, Aug. 15, 2 to 5 p.m.

Cascade Heights School, 2326 Venetian Dr., SW, Aug. 18, 1 to 4 p.m.

W. F. Hardnett School, 1401 Bridge Ave., SW, Aug. 22, 2 to 5 p.m.

Home Park School, 1031 State St., NW, Aug. 25, 1 to 4 p.m.

Howell Mill Health Center, 824 White St., NW, Aug. 29, 2 to 5 p.m.

Dr. J. A. Giddens, director of veterinary medical service of the health department, reported a decrease in rabies cases.

He said that as recently as two months ago, Fulton County had an average of three rabies cases every two weeks. The rate now is one a month, he said.

Dr. Giddens reported that more than 10,000 dogs have been vaccinated since the health department began its free clinics earlier this year. Fifteen clinics have been held so far.

He said additional clinics are planned for the fall.

"We hope to have more than 40,000 dogs vaccinated, including those vaccinated in veterinary hospitals, by the time the last clinic is held," Dr. Giddens said.

Billy Graham

God Gives Us Grace To Forgive

QUESTION: If someone deeply hurts you and never expressed any regret or asks forgiveness, is it a Christian duty to forgive that one? To truly forgive, must we forget?—L. A.

ANSWER: Forgiveness is a Christian virtue which our Lord expects from us and for which He gives the necessary grace and power. To forgive those who have wronged us is so very important that it is mentioned in the Lord's Prayer. Christ also expects us to confess our sins to others where we have involved them, or wronged them, and to ask forgiveness.

If some one has wronged us we should forgive them regardless of whether they acknowledge the wrong or ask our pardon. This is an exercise of Christian love and forbearance. It may not always be possible for us to forget the wrongs others have done us but when the love of Christ possesses our hearts, these wrongs seem so insignificant and our love for the other person completely changes our attitude to that one. I know of people who have had a deep sense of being wronged. As they have thought of this and prayed about it they have often discovered that they themselves were also at fault and, in asking for forgiveness, they have gotten peace and victory in their own hearts.

Cigar Ads Boosted

Last year, 13 advertising classifications established all-time record highs in money invested in daily newspapers. Cigars showed the greatest per cent increase over the previous year.

(Advertisement)

GET BACK ON SCHEDULE

Millions of people have found a safe way to correct constipation caused by lack of bulk. It's the Kellogg's All-Bran way—and it works even when harsh laxative drugs have failed.

You see, laxative drugs contain no bulk and can do nothing to correct the cause of the trouble. Kellogg's All-Bran, on the other hand, is a whole bran cereal and bran is nature's best bulk-forming food. A half-cup serving of Kellogg's All-Bran with milk gives you all the good food bulk needed for consistent daily regularity.

Try eating good-tasting Kellogg's All-Bran for 10 days and see if it doesn't work for you, too.

Edenfield to Lead in Dedication Of New Court Building Sept. 21

Dedication ceremonies for the new Fulton Civil-Criminal Court building next door to the courthouse have been scheduled for 11 a.m. Sept. 21.

Atlanta attorney Newell Edenfield, president of the Georgia Bar Assn., will give the dedicatory address.

A key to the new building, which will house civil and criminal courts and related offices and the Adult Probation Office, will be turned over to Chief Civil Court Judge J. Wilson Parker by the County Commission.

Also taking part in the program will be Chairman Ben Massell of the Citizens Bond Commission, which planned the 1957 county bond issue building projects, and A. C. Latimer, chairman of the present courthouse remodeling committee.

Others on the program will include President Robert W. Crenshaw Jr. of the Atlanta Lawyers' Club; President Asa W. Candler of the Atlanta Bar Assn.; Bishop Arthur J. Moore; A. Thomas Bradbury, the building's architect; and representatives of Daniel Construction Co. of Alabama, the building contractor.

The ceremony will be held in the ground floor courtroom to be occupied by Criminal Court Judge Charles G. Bruce.

A guided tour of the building will follow the program.

Antique Auto Outing Sunday

The Horseless Carriage Club and the Antique Automobile Club will have their annual watermelon outing at Austin Abbot's "Honeymoon Cottage" Sunday. The outing will begin at 3 p.m. at the cottage at 830 Heards Ferry Rd., NW.

College Park's Power Rate Cut

College Park's electricity rate will drop 10 per cent effective October 1, City Manager Ridley Nichol reported.

He said the city's rate will then be the same as the retail rate of the Georgia Power Co., which sells power to the city wholesale.

6,000 Reservists Open Pentomic Training

Special to The Constitution

FT. McCLELLAN, Ala.—The first pentomic military field training for an entire reserve combat division in the Third Army Area is under way here for some 6,000 reservists, including many Georgians.

Maj. Gen. Carl T. Sutherland, of Atlanta, commander of the 81st Wildcat Division, addressed the group.

The division is made up of reservists from the Deep South who are undergoing two weeks of training. It is the first time the citizen soldiers have come together as a combat unit.

Three of the five battle groups are commanded by Georgians: The Third Battle Group, 29th Infantry, commanded by Lt. Col. William H. Zimmerman of Columbus; Third Battle Group, 47th Infantry, commanded by Col. Phillip M. Jones of Atlanta; and the First Battle Group, 322nd Infantry, comanded by Lt. Col. William H. Booth of Athens.

$50 Costs you $1 for 30 days!

How? It's this easy . . . Our total charge for a $50.00 loan for one month is $1.00. No other additional charges; no other fees of any kind. You may use this plan every month, if you wish. It's the easy, fast, friendly Associates way to borrow money. It may turn out to be the best $1 investment you every made. Come in— or phone

Associates FINANCE
793 Peachtree, N.E. TR. 3-2165
608 N. Main—East Point PO. 1-1156
450 Flat Shoals Ave., S.E. JA. 4-3426

FREE! FOAM RUBBER!

A LAYER OF FOAM RUBBER ON THE ARMS, SEAT AND BACK OF EVERY SUIT, SOFA OR CHAIR THAT WE REBUILD AND RECOVER ABSOLUTELY FREE! CALL NOW! OFFER LIMITED!

REUPHOLSTER WITH FOAM RUBBER

SOFAS From $35.00
2-Pc. SUITS From $55.00
CHAIRS as low as $10.00

CALL NOW! DAY OR NIGHT
MU. 8-5173

Yes, Ma'm, nothing down! One and one-half months before first payment! Enjoy real comfort at no extra cost!

See the South's finest selection of fabrics for modern or period furniture in your home day or night! No obligation! Hurry! Offer Limited!

THERE'S NONE BETTER THAN THE BEST UPHOLSTERING & DECORATING CO.

JOURNAL-CONSTITUTION WANT ADS PAY OFF

Now at your store—the strongest aluminum foil of all!

BRAND "X" RIPS, FALLS APART! You can see for yourself what happens when three metal balls of equal weight are dropped on the three leading brands of aluminum foil. This dramatic demonstration was developed in the laboratories of the United States Testing Co.

BRAND "Y" SPLITS, TOO! As you can see, this well-known brand of aluminum foil just can't take punishment. The metal ball drops right through. No wonder this foil rips so easily when you wrap it around a roast, seems to fall apart when you use it for storing leftovers.

NEW SUPER-STRENGTH ALCOA WRAP STILL INTACT. There's not a sign of a rip as the metal ball bounces harmlessly away. Thanks to a brand-new alloy, New Alcoa® Wrap resists ripping and bursting as no other foil does—another outstanding example of pioneering research and development by Alcoa.

NEW SUPER STRENGTH ALCOA WRAP

up to 104% STRONGER than 2 other leading brands

SUPER-STRENGTH PROVED BY UNITED STATES TESTING COMPANY

One of the country's leading independent testing organizations tested New Super-Strength Alcoa Wrap and the two other well-known brands of aluminum foil. Here is a summary of the test results.*

Super-Strength Alcoa Wrap Regular Weight	Super-Strength Alcoa Wrap Heavy Duty
71% STRONGER THAN BRAND "X" REGULAR WEIGHT	104% STRONGER THAN BRAND "X" HEAVY DUTY
56% STRONGER THAN BRAND "Y" REGULAR WEIGHT	56% STRONGER THAN BRAND "Y" HEAVY DUTY

*Mullen Bursting Strength test, Report #A-56072, made by the United States Testing Co., on packages of competitive foil taken at random from retail store shelves between April 1 and May 1, 1959.

NEW SUPER-STRENGTH ALCOA WRAP.. STRONGER IN EVERY SIZE, EVERY WEIGHT, INCLUDING HEAVY DUTY

SAME LOW PRICE
SAME FAMILIAR PACKAGE...
AT YOUR STORE NOW!

For exciting drama watch "Alcoa Presents" every Tuesday, ABC-TV, and the "Emmy Award" winning "Alcoa Theatre" alternate Mondays, NBC-TV.

Milledgeville Plan Ready

Continued From Page 1

said the full commission "is almost sure" to accept the proposal at its meeting Thursday afternoon.

Most members of the commission support the idea of "letting the hospital stay where it is", he said.

A number of subcommittee meetings were scheduled for Wednesday afternoon and Thursday morning. They were not open to the press, however.

The governor, at a news conference a few weeks ago, said he sees no reason to set up a separate department for administering the hospital "as long as the Health department is making progress".

The Health department came under rather sharp criticism last week from a member of a joint legislative committee studying operation of the hospital.

Rep. Chandler — of Baldwin County where the hospital is located — said the Health department hasn't done enough to correct "deplorable" sanitary conditions at the institution.

Vandiver's Mental Board Asks Transfer Of Gracewood, Prods Grady for Ward

By JACK NELSON

Transfer of the Georgia Training School for Mental Defectives at Gracewood from the Welfare Department to the State Health Department was recommended Wednesday by Gov. Vandiver's Advisory Committee on Mental Institutions.

The committee also called on the Fulton-DeKalb Hospital Authority to take some action toward activating the Grady Hospital psychiatric ward.

Several committee members and Health Department officials blasted the authority for failing to take positive steps to activate the ward and bring it under the Health Department's intensive treatment program.

Peyton Hawes, committee member and president of the Georgia Assn. for Mental Health, accused the authority of "indifference" to problems of mental health. "They are putting the question on a pure dollar basis without regard for any humanitarian feeling," he declared.

The committee also received a written proposal for reorganization of the health department. It was presented by John Moore, secretary, and obviously carried the support of Dr. William Rottersman, chairman.

The committee delayed discussion and action on the Moore proposal, which called for a bill at the 1960 General Assembly to provide two equal divisions—one for public health and one for mental health—within a Department of Health. Each division would be governed by a separate four-man board. The combined boards, plus an appointee at large named by the governor, would comprise a general board to govern the entire department.

Speaking briefly on the proposal, Dr. Rottersman pointed out that none of the 14 members of the State Board of Health is a psychiatrist and that all of the board members were appointed before the Health Department assumed its new duties of administering the mental health program.

The committee endorsed a report by Dr. E. James McCranie recommending that the Gracewood institution be transferred to the Health Department. Transfer of Milledgeville State Hospital from the Welfare to the Health Department was ordered by Gov. Vandiver last April on

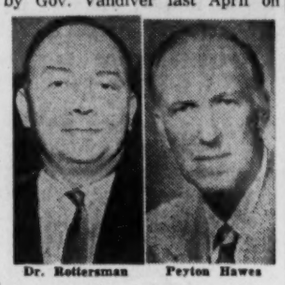

Dr. Rottersman Peyton Hawes

the day this action was recommended by the Schaefer Committee.

Gov. Vandiver's Economy and Reorganization Commission had requested that the advisory committee counsel it on the future of the Gracewood school.

Dr. McCranie's report noted that Dr. Norman Pursley, superintendent of the school, "is an able and vigorous administrator who has been able to obtain good support from the Welfare Department."

"I do not feel that the transfer of the school would create any disruptive personnel problems," Dr. McCranie reported. "It is my impression that the local training school administration would welcome such a transfer as a long-term benefit if it could be done efficiently and without political implications."

Dr. McCranie said the school has a good general medical program, but "a major shortcoming . . . has been the lack of psychiatric service."

Dr. T. F. Sellers, Health department director, and Dr. Bernard Holland, committee member and chairman of the Emory University Department of Psychiatry, said the department and Emory were ready to activate the Grady psychiatric ward as soon as hospital officials can come to some agreement.

Dr. Sellers said negotiations with Grady officials had been "very discouraging."

Dr. Holland said that while hospital officials complain of not having funds for the psychiatric ward, they use a bookkeeping "gimmick" of setting up a $750,000 annual building depreciation reserve "to always show a loss."

Hawes said committee members "are going to have to sit down and shell the corn with Fred." The former state senator, speaking the jargon of a Georgia legislator, meant the committee should discuss the issue with Fred Turner, hospital authority chairman.

The committee voted to support a public fund drive to raise a minimum of $250,000 for a chapel at Milledgeville State Hospital. Dr. Louie Newton was named chairman of a subcommittee to help organize the drive.

Airlift Victims' Kin Get W. Berlin Gifts

BERLIN (AP)—West Berliners have donated $380,000 to express their gratitude for the 1948-49 allied airlift that defeated the Soviet road blockade. The money will finance scholarships for children and relatives of the 71 British and American airmen killed in the airlift.

Body of Mableton Boy, 15, Recovered from Cobb Lake

MARIETTA (AP)—The body of a 15-year-old Mableton boy who drowned Tuesday in Jett's Lake was recovered Wednesday.

The body of James Louis Payne Jr. was recovered by rescue units after an overturned boat was found near the bank of the lake in south Cobb County.

The boy and his grandfather, L. M. Payne, went to the lake Tuesday. The grandfather reported he went on an errand and the boy was missing when he returned.

(Advertisement)

Woman Screams As Feet Burn!

"Can't anything help—my feet are on fire", she cried as she took off her shoes. Too bad she didn't know about soothing medicated Ice-Mint with lanolin. Ice-Mint starts to work instantly to soothe and relieve tired burning feet—softens corns and callouses. Get Ice-Mint today.

We are proud to have been chosen to have a part in the building of the fabulous and beautiful

LENOX SQUARE

MILLARD C. NORRIS • JAckson 2-6500

NORRIS & COMPANY MECHANICAL CONTRACTORS

589 FORREST ROAD, N. E. • ATLANTA 12, GEORGIA

JOURNAL-CONSTITUTION WANT ADS PAY OFF

Thinking About Buying a New Car?

MAKE YOURS AN *Air Conditioned* OLDSMOBILE

Cool, cool Rocket ride! See why Oldsmobile installs more air conditioners than any other car manufacturer. No matter how hot outside, in a matter of minutes you are breathing purer, pleasanter, 98% pollen-free cool air. Oldsmobile Air Conditioning* lets you travel in windows-up quietness. Three adjustable vents let you direct cool, dry, refreshing air where you and your passengers want it. Why swelter another day? Now's the time to switch to an *air conditioned* Olds!

*Optional at extra cost.

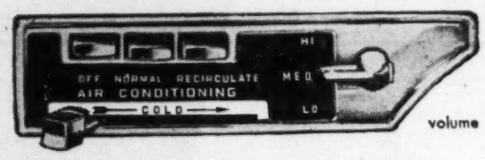

Finger-tip controls give you the volume and temperature range you want.

SEE YOUR AUTHORIZED OLDSMOBILE QUALITY DEALER

the crowd's following KATY to 4% anticipated dividend rate on savings

DECATUR FEDERAL SAVINGS and Loan Association

Main Office: 103 Sycamore St., Decatur, Georgia
Branch Office: 1807 Candler Rd.—Phone: DRake 8-8821

JULIUS A. MCCURDY, President
J. W. BATTLE, Senior Vice President
ROBERT W. THOMASSON, Executive Vice President

*SERVICE MARK

Strike up the band! The ORIGINAL Pabst is here!

Now you can get the Original Pabst Blue Ribbon, brewed just like the beer that won the grand prize at the Columbian Exposition in 1893. Those were the days when men took a good glass of beer so seriously that they'd talk about it for months. Well, we couldn't bring back those good old days, but we have brought back that good old-time beer flavor. Try it.

ORIGINAL *Pabst* Blue Ribbon BEER

Trademarks Reg. U. S. Pat. Off. Pabst Brewing Company, Milwaukee, Peoria Heights, Newark, Los Angeles

AT LIGGETT'S • PRICES ARE LOWER AT LIGGETT'S • PRICES ARE LOWER AT LIGGETT'S • PRICES ARE LOWER AT LIGGETT'S • PRICES ARE LOWER AT LIGGETT'S

LANE·LIGGETT Rexall DRUG STORES

"OUR PRIMARY CONCERN...THE PRESCRIPTION"

ACCURACY • PURITY • INTEGRITY — OUR PRIMARY CONCERN THE PRESCRIPTION

WOVEN WILLOW DOG BASKETS

Perfect for your favorite pet! Four sizes available: 7¾" x 24" x 18", 8¼" x 26" x 19½", 8¾" x 28" x 20½", & 9½" x 30" x 22".

ONLY... 1.98 EACH

REINFORCED BOTTOMS

Don't Miss REXALL'S TV SPECTACULAR AUGUST 16 "THE RANSOM OF RED CHIEF"

Comedy thriller based on O. Henry's famous story. Watch your paper for time and channel.

Men's and Boys' DURILIN SHOES

DURILIN . . . the new miracle that outwears leather 3 to 1

Unique sole specially designed to give that "walk-on-air" feeling!

- Scuffproof . . . practically Indestructible
- Waterproof, not affected by heat or cold
- No polishing, just clean with a damp cloth
- Black or Burgundy Brown

ONLY 2.99 pair

MEN'S SIZES 6½ to 11

MAIL ORDERS ACCEPTED — Please add 25c to retail price to cover handling and mailing charges.

UNIQUE SOLE SPECIALLY DESIGNED FOR WALKING EASE!

ELECTRIC WALL KITCHEN CLOCK

Handsome, decorative, accurate kitchen or playroom clock. Easy-to-read numerals. Red or yellow trim.

2.99

TREJUR BUBBLE BATH

Fragrant and refreshing! 30 baths of long-lasting, pleasantly scented bubbles. Re-usable Apothecary Jar.

1.00 Val. 59c

ICE CREAM SPECIAL

Delicious! Nutritious! Choice of flavors. Reg. 25c per pint . . . 2 pints just 37c

BROCK SPEARMINTLETS

Thrilling new flavor—cool, refreshing

Regular 29¢ NOW, only 24¢

HERSHEY BARS

Reg. 5c 10 for 39¢

Reg. 60c	PRELL	LIQUID SHAMPOO	39c
Reg. 57c	PHILLIPS'	MILK OF MAGNESIA	41c
Reg. $1	MENNEN	SKIN BRACER	69c
Reg. 54c	ALKA-SELTZER		39c
Reg. 53c	VASELINE	HAIR TONIC	39c
Reg. 69c	DOAN'S PILLS	40's	53c

NEW Rexall FAST

Home Permanent eliminates pre-shampoo. Cuts time up to half! No mix, no mess! Money-back guarantee!

ONLY 2.00

Helena Rubinstein's BEAUTY DEW CLOSE OUT!

Greaseless liquid cream deep-cleanses, softens, protects... in one quick step! 4 months' supply.

1.35 Val. . 69c

SUPER ANAHIST Antibiotic NASAL SPRAY — CLEAR UP NASAL-SINUS CONGESTION FASTER! 1.25

NOW! 2 FLAVORS — NEW CHOCOLATE FUDGE-TYPE OR REGULAR CARAMEL — Ayds FOR REDUCING — MONTH'S SUPPLY 3.25

PRO-QUALITY "PAR 72" GOLF BALLS

BOX OF 12 ONLY 4.99

High compression cover. Liquid Center. Guaranteed Cut-Proof! A real "distance-getter!"

FREE Cigarette Holder

1.00 Aquafilter holder free when you buy pack of 10 filter cartridges! 1.39 Val. 39c

3.00 Val. "Triplite" ROAD LANTERN

For your safety after dark! Powerful searchlight with 2-position red blinker light 1.99

BATTERY EXTRA

Genuine SISAL ROPE

Heavy duty rope of a million uses. ¼" in diameter. 100 feet to a hank. Ideal for any job. 99c

2 Gallon GASOLINE CAN

Has flexible pouring spout and filter screen. Handy for motorboats, cars, etc. Leakproof! 99c

2.00 Val.

FOUNTAIN FEATURES

Shop refreshed! Have lunch at our fountain!

CHICKEN IN A BASKET — French fries, sliced tomatoes, salad, rolls and butter 65¢

JUMBO COKE FLOAT 19¢

REFRESHING LIME FREEZE 19¢

LIGGETT SPECIAL CIGARS

Choice of blunts or panatellas. Seconds of nationally advertised 8c cigars. Box of 50 . . .

1.79

Johnson & Johnson Nylon Surgical Hosiery

Full-footed; you need no overhose. Tiny flaws don't affect wear or appearance. If Perfect 12.95. Pr. 4.95

3-PC. BARBECUE SET

Chrome-plated Fork, Skewer & Turner. Wooden handles; raw cowhide thongs.

1.95 VAL. 99c

Deluxe GRASS SHEARS

6" hardened steel blades with keen-cutting edge! Grip-Eze handles! Tension spring action! 88c

Black Flag FLOWER BOMB

New 3-way action assures lovelier, healthier plants! Handy aerosol container. 12-oz. 1.19

Clamp-On PATIO LITE with 6-ft. Cord

3.98 Val. For outdoor lighting, attics, cellars, photography, garages. Heavy duty copper wire cord.

1.88

AIR-COOLED SPRING CUSHION CAR SEAT

Make driving a pleasure instead of a chore with this non-sag, comfortable spring cushion. Made of plastic-coated open mesh fiber. Reinforced for long use.

2.95 Val. Now Only 1.99

Westinghouse 3-Way PORTABLE RADIO

Plays on AC/DC house current or low cost batteries. Shatter-proof case. Built-in antenna. Colors. 24.95

REVOLVING HOME & CAR WASH BRUSH

For cars, windows, lawn furniture, etc. Built-in shut-off valve.

3.49 VALUE ONLY 2.29

50-Ft. Plastic GARDEN HOSE

Flexible and lightweight! Won't crack, peel, rot or mildew 1.49

Brass Hose Nozzle . 69c

3 YEAR GUARANTEE

BARBECUE BRAZIER with WHEELS

18" heat-resistant, fire-proof bowl with 3-position grill, adjustable air vent and folding aluminum legs. 27" high.

ONLY 4.99

7.95 VALUE

22-PIECE PLASTIC PICNIC SET

Also for snacks, parties, etc. 4 each: plates, cups, forks, spoons, knives; 2 servers.

89c

ADJUSTABLE IRONING TABLE with ELECTRICAL OUTLET!

AMAZINGLY LOW PRICED! ALL METAL

GIVES YOU FULL USE OF IRON CORD!

Exclusive lock mechanism for any height up to 36". Non-skid, rubber-tipped legs. Perforated top. Complete with 6-ft. cord.

9.95 VALUE ONLY 5.99

"ON-A-DOOR" MIRRORS

MADE OF DOUBLE STRENGTH PITTSBURGH GLASS

Suitable in the bathroom, bedroom, hallway or any closet door in the house. A useful item for any and every member of the family. Comes with Lucite screws and clips!

FULL SIZED 14" X 54"

7.95 Val. 2.99 EA.

ANNOUNCING A NEW SERVICE FOR OUR PRESCRIPTION CUSTOMERS

In order to provide the most modern pharmaceutical methods, we attach to every prescription calling for precise, safe external application, a supply of sterilized Q-Tips swabs . . . at no extra cost.

PRICES ARE All special sale prices in this advertisement are effective through close of business Saturday night. While Supplies Last! Prices subject to Federal Excise tax where applicable. AT LIGGETT'S

Associated Press Wirephoto

LANDSLIDE TOPPLES HOMES—SANTA MONICA, Calif.—Two $50,000 homes were reduced to rubble Wednesday in nearby Pacific Palisades as the result of a landslide. They were located at the top of a 200-foot cliff which began to crumble during the night. Later the houses toppled into a 15-foot crevice. A similar fate threatens a newly completed home which was sold last week.

ABA Panel Defends Supreme Court

By AUSTIN C. WEHRWEIN

(Copyright 1959, The New York Times Co.)

CHICAGO—The Committee on the Bill of Rights of the American Bar Assn. has come to the defense of the Supreme Court. In so doing, it attacked the action last February of the 248-member House of Delegates, the Association's policy-making body.

The new report, observers believe, will reopen a deep split between the conservative and liberal wings of the organization.

The issue is the Supreme Court's decisions in national and state security cases, especially those dealing with Communist activities.

The House of Delegates at its Chicago meeting in February adopted, after a bitter debate, a resolution prepared by another panel—the Committee on Communist Tactics, Strategy and objectives.

The adopted resolution called for congressional action to amend, in effect, the Supreme Court's decisions in the subversion field.

The resolution said that these decisions had been branded "unsound" and had been "severely criticized" by "many responsible authorities."

In a 10,000-word report that was mailed to members of the House of Delegates, the Committee on the Bill of Rights said:

"On balance, this committee is unable to see any indication that the security of the nation or the states has been impaired by the Supreme Court."

The report was signed by Joseph Harrison, a Newark (N.J.) lawyer, as chairman, and five others on the seven-man committee. The seventh member, J. Cleo Thompson of Dallas, a former president of the Dallas Bar Association, dissented.

Thompson said:

"I think it is not within the province of the Bill of Rights committee to attack in this devious manner the action of the House of Delegates."

Thompson represents a strong and vocal group within the association, and the report portends another vigorous debate when the House of Delegates meets Aug. 24-28 in Miami Beach.

(ADVERTISEMENT)

ITCHING

Tormented by itching of dry eczema, simple piles, common skin irritation? Soothing, medicated Resinol Ointment is a proved reliever of such distress. Its ingredients, often used by doctors, act gently to give lingering comfort. Get Resinol, at all druggists.

Youths Torture, Kill Rare Birds

CHICAGO (UPI)—Nine rare birds were found tortured, stabbed and beaten to death in their nests Wednesday at Lincoln Park Zoo.

Zoo Director Marlin Perkins blamed "wanton, vicious killers . . . with very sick minds."

Police began a search for a 19-year-old boy and his friends who were arrested in September for sneaking into the zoo and killing seven birds.

Perkins said the latest victims were stabbed during the night with sharp instruments and clubbed to death.

Slain were three wild turkeys from Texas, two demoselle cranes from India, a pair of crowned cranes from Africa, a hutchins goose, and a rosy billed duck from South America. They were valued at a total of $1,300.

Castro Flies To Mop-Up Of Rebels

By HAROLD MILKS

HAVANA (AP) — Prime Minister Fidel Castro flew Wednesday to Las Villas province. where authorities said a band of counter-revolutionaries was encircled by revolutionary government troops.

Reports reaching Havana later said a number of fugitives had surrendered including several persons "of considerable importance." Their identity or other details were not available immediately.

TRIP UNEXPECTED

Castro's trip to Cienfuegos, 140 miles southeast of Havana, was unexpected. On reaching the city, he boarded a helicopter, apparently to fly to the mountainous area between Cienfuegos and the town of Trinidad where the operation was said to center.

Castro was accompanied by Cavilo Cienfuegos, army commander-in-chief, and Celia Sanchez, Castro's secretary.

New suspects were run through police interrogations, meanwhile, as Castro's forces continued what they called mopping-up against an antigovernment conspiracy.

Pickup Type.

CAPTIVES RELEASED

A number of prisoners were released in Havana. Elsewhere more arrests were reported. There was no firm estimate of the total caught in the dragnet, although Castro's brother Raul, commander in chief of the armed forces, said over the weekend it was 3,000.

Informed sources said most of those released were members of Castro's own armed forces. Dispatches from the provinces meanwhile reported 30 arrests in Pinar Del Rio, more than 150 in Cienfuegos in Las Villas and more than 100 in Santa Clara.

Quake Jolts Alabama and Tennessee

From Press Dispatches

HUNTSVILLE, Ala.—Earth tremors shook parts of northern Alabama and southern Tennessee shortly after noon Wednesday but caused no damage.

Shocks were felt over most of Giles and Lincoln counties in Tennessee and in Huntsville.

The Rev. Louis Eisele, director of the seismograph station at Spring Hill College, Mobile, Ala., described the quake as minor, affecting a radius of about 40 miles. The quake was recorded by the Spring Hill seismograph.

The quake was believed at first to be an explosion or a missile test at nearby Redstone Arsenal, sending many from their homes and buildings into the streets in search of the disturbance.

Eisele said, "Huntsville is in a region that has been weakly active for a number of years and will have little earthquakes once in a while." He said that these quakes release pressures that could build up into a larger quake.

Ancient Sceptre Stolen in Cairo

CAIRO (AP) — A 3,000-year-old gold - plated sceptre has been stolen from the Cairo Museum, it was reported Wednesday.

It belonged to the ancient Pharoah Tutankhamen and contained hieroglyphic writing promising "he who carries this sceptre has the blessing of God Amon and walks under His guidance."

A museum spokesman said the sceptre, nearly five feet long, could not be valued because of its historical significance.

SAVE BY MAIL
from home or office

Enjoy the save-a-trip convenience of ATLANTA FEDERAL'S save-by-mail service. You can handle any savings transaction from your home or office. Free envelopes include all forms and ATLANTA FEDERAL pays the postage *both* ways. We credit your account, post your passbook and mail it back the same day received, along with another postage-paid envelope. Try it! Write a check now to open your account by mail with ATLANTA FEDERAL, the association that *helps* you save.

4% per annum payable Dec. 31st

Atlanta Federal Savings
AND LOAN ASSOCIATION

Main Office / Marietta at Broad
West End / Gordon at Ashby
Tenth Street / 1124 Peachtree
Buckhead / Peachtree at Piedmont
Lakewood / Lakewood at Stewart

SEND POSTAGE-PAID SAVE BY MAIL ENVELOPES
☐ To open new account ☐ Joint ☐ Single ☐ Present Customer
Name
Address
City Zone State
GEORGIA'S LARGEST SAVINGS INSTITUTION

THE LIQUOR THAT CAME OUT OF NOWHERE...BUT IS EVERYWHERE TODAY!

Ten years ago, only 1 American in 1000 had ever tasted vodka. Today, almost everyone who drinks at all likes vodka . . . *and wants Smirnoff!* Why? It all began when people discovered—in smooth, flawless Smirnoff—a welcome change from ordinary liquors. For here was a new and *different* drink—with no liquor taste or "breath."

When you order, insist on Smirnoff. And let nobody tell you all vodkas are the same!

it leaves you breathless Smirnoff VODKA
THE GREATEST NAME IN VODKA

80 AND 100 PROOF. DISTILLED FROM GRAIN. STE. PIERRE SMIRNOFF FLS. (DIVISION OF HEUBLEIN), HARTFORD, CONN.

Highway Department Lists Emergency Projects

The following is a list of emergency maintenance projects to be undertaken by the State Highway Department:

Cobb County—Eight miles concrete patching on Georgia 3 from the Fulton County line to Marietta.

Gwinnett—Twenty miles concrete patching on U.S. 23 from Hall to DeKalb County line.

Hall—Nine miles resurfacing between Flowery Branch and Gainesville.

Barrow—Six miles double surface treatment on Georgia 11 from Winder to Walton County line.

Dawson—Nine miles concrete patching on Georgia 53 from Dawsonville to Lake Lanier.

Hall—Two miles double surface treatment on Georgia 60 from Lake Lanier toward Dahlonega.

Union—Seven miles double surface treatment on Georgia 2 from Fannin County line toward Blairsville.

Paulding—Twenty miles concrete patching on U.S. 278 from Cobb to Polk County line.

Clarke—Eight miles double surface treatment on U.S. 78 from Athens to Oglethorpe County line.

Walton—7.8 miles double surface treatment on U.S. 78 between Monroe and Oconee County line.

Baldwin—7.4 miles double surface treatment on U.S. 441 from Milledgeville toward Eatonton.

Hancock—Five miles double surface treatment on Georgia 22 from Devereux toward Milledgeville.

Greene—Three miles double surface treatment on Georgia 15 from Greensboro toward Watkinsville.

Meriwether—Nine miles resurfacing on Georgia 85 from Woodbury to Manchester.

Crawford—Fourteen miles double surface treatment on Georgia 8 between Barnesville and Roberta.

Fayette—Twelve miles double surface treatment on Georgia 92 from Fayetteville to Spalding County line.

Marion—3.4 miles resurfacing on Georgia 41 from Buena Vista north.

Lanier—4.3 miles double surface treatment on Georgia 37 from Lakeland to Clinch County line.

Miller—6.7 miles double surface treatment from Colquitt to Early County line.

Early—11.5 miles double surface treatment from Blakely to Miller County line.

Lanier—5.4 miles double surface treatment on Georgia 11 from Lakeland to Berrien County line.

Calhoun—.4 mile double surface treatment on Georgia 62 in Arlington.

Treutlen—Seven miles sand seal and single surface treatment on Georgia 29 from Soperton toward Dublin.

Toombs — Five miles double surface treatment on Georgia 30 between Vidalia and Lyons.

Wayne—Five miles double surface treatment on Georgia 38 from Jesup toward Waycross.

Telfair—Seventeen miles double surface treatment on Georgia 27 between McRae and Lumber City.

Great Britain's first cigarette factory was begun in 1856.

Psychiatrist Joins Hospital Staff

Dr. W. T. Smith, assistant professor of psychiatry at the Medical College of Georgia, will join the psychiatric staff at Milledgeville State Hospital, Dr. John Venable, director, announced Wednesday.

Dr. Smith, who also is chief of in-patient psychiatric service at Augusta's Talmadge Memorial Hospital, will assume his new duties Sept. 16.

He was on the Milledgeville staff from July 1951 to December 1954 when he left to get additional psychiatric training. He has held his present position at the Talmadge Hospital for more than a year.

India Warship Fails To Refloat U.S. Ship

BOMBAY, India (AP) — The Indian destroyer Rana tried but failed Wednesday to refloat the 10,645-ton American tanker National Peace. Severe monsoon conditions could set in soon.

Earlier, the Rana removed all 37 crew members from one of the Laccadive Islands where the Tanker went aground Monday night. The National Peace was headed from the Persian Gulf to Manila. Some of her crew members are from Tampa, Fla.

We Hunted Subs Off Florida Coast

What would happen if a Soviet submarine were sighted off our coast? It is known that Red subs operate in Atlantic waters, therefore the Antisubmarine Defense Force conducts surveillance operations over a large part of the Western Atlantic. William Hammack of The Atlanta Journal and Constitution Magazine staff joined a typical patrol bomber crew from Jacksonville's Naval Air Station to find out what it is like to go sub hunting. Read his eye witness account in the Sunday, August 16th, issue of The Atlanta Journal and Constitution Magazine.

Georgia's Carl Vinson Tells of Preparations

Nuclear submarines pose a grave threat, says an accompanying article in the Sunday Atlanta Journal and Constitution Magazine. Georgia's Representative Carl Vinson, Chairman of the House Armed Services Committee, tells of our preparations against surprise enemy attack.

IN AUGUST 16
SUNDAY MAGAZINE OF

The Atlanta Journal
Covers Dixie Like the Dew
★ AND ★
THE ATLANTA CONSTITUTION
The South's Standard Newspaper

ECONOMY AUTO STORES

New 1960 PHILCO TV

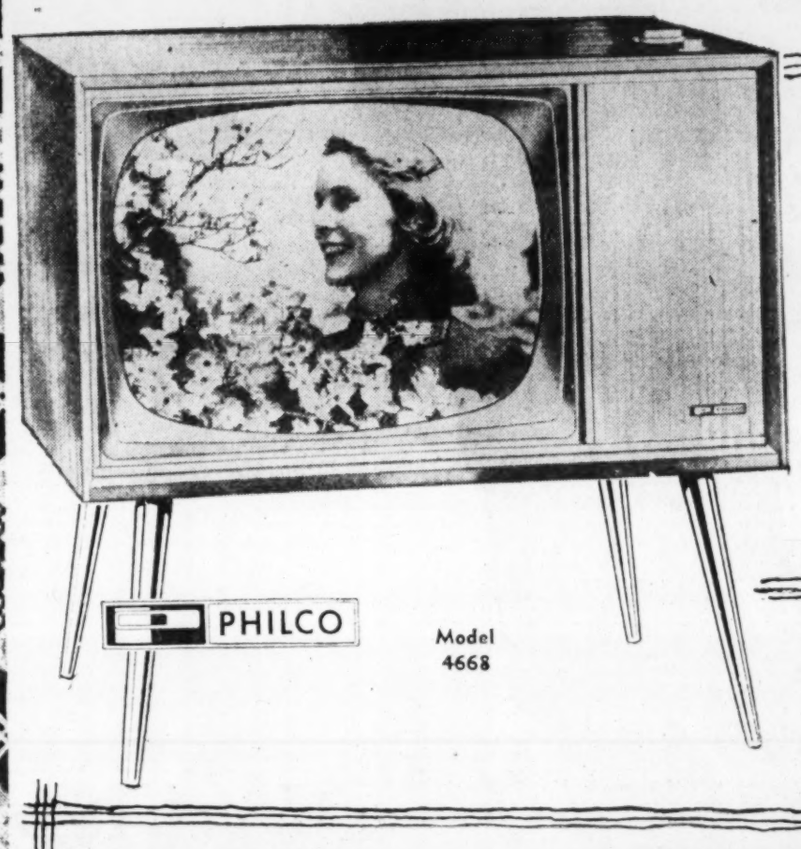

The Fairfield 21" SCREEN

NEW PICTURE SHARPENER actually improves transmitted pictures . . . lets you eliminate echo lines or add sharpness to foggy picture, heretofore beyond the user's control.

NEW AUDIO OUTPUT gives greater clarity, tone and stability.

229.95 LESS WITH TRADE

This new horizontal console is on contemporary satin finish brass legs. 2-position electronic range switch and built-in UHF-VHF antenna gives you the best picture possible.

The Abington 21" SCREEN

NEW HIGHER FIDELITY AUDIO gives an increased output with greater clarity and tone stability.

NEW CONSTANT CONTRAST lets you set the picture at the contrast you desire and holds this contrast without readjustment as you change programs.

Smart ebony cabinet will flatter any room. Table model is complete with removable filterglass and built-in UHF-VHF antenna.

199.95 LESS WITH TRADE

PHILCO ENDS WASHDAY BLUES

DUOMATIC WASHER-DRYER

Only 26¾" wide. All de luxe features. Choice of 5 wash-and-rinse water temperatures . . . Automatic Power Soak Cycle. One safe low-heat setting for all fabrics. Washes and dries full family-size load in as little as an hour.

349.95 EXCHANGE

Model 792

HIGH FREQUENCY WASHER

EXCLUSIVE BALL POINT BALANCE INSTANTLY AND AUTOMATICALLY COUNTERACTS ANY OFF-BALANCE. YOU CAN'T OVERLOAD IT! BLADE - FREE AGITATOR CREATES A TOTALLY NEW WASHING ACTION. HIGH FREQUENCY ACTIONS WASHES AWAY EVERY SPECK OF DIRT. BIG 10-LB. CAPACITY.

199.95 EXCHANGE

Model 293

TERMS TO SUIT YOUR BUDGET

ECONOMY AUTO STORES

- 136 Whitehall, at Mitchell
- 741 Marietta St., at Ponders
- 851 Gordon St., West End
- 423 Moreland Ave., Little 5 Points
- 123 S. Main St., East Point
- Lenox Square
- Stewart-Lakewood Shopping Center
- Candler-McAfee Shopping Center
- Campbellton Plaza
- Belvedere Plaza, Decatur
- Belmont Hills, Smyrna
- "Town and Country," Marietta

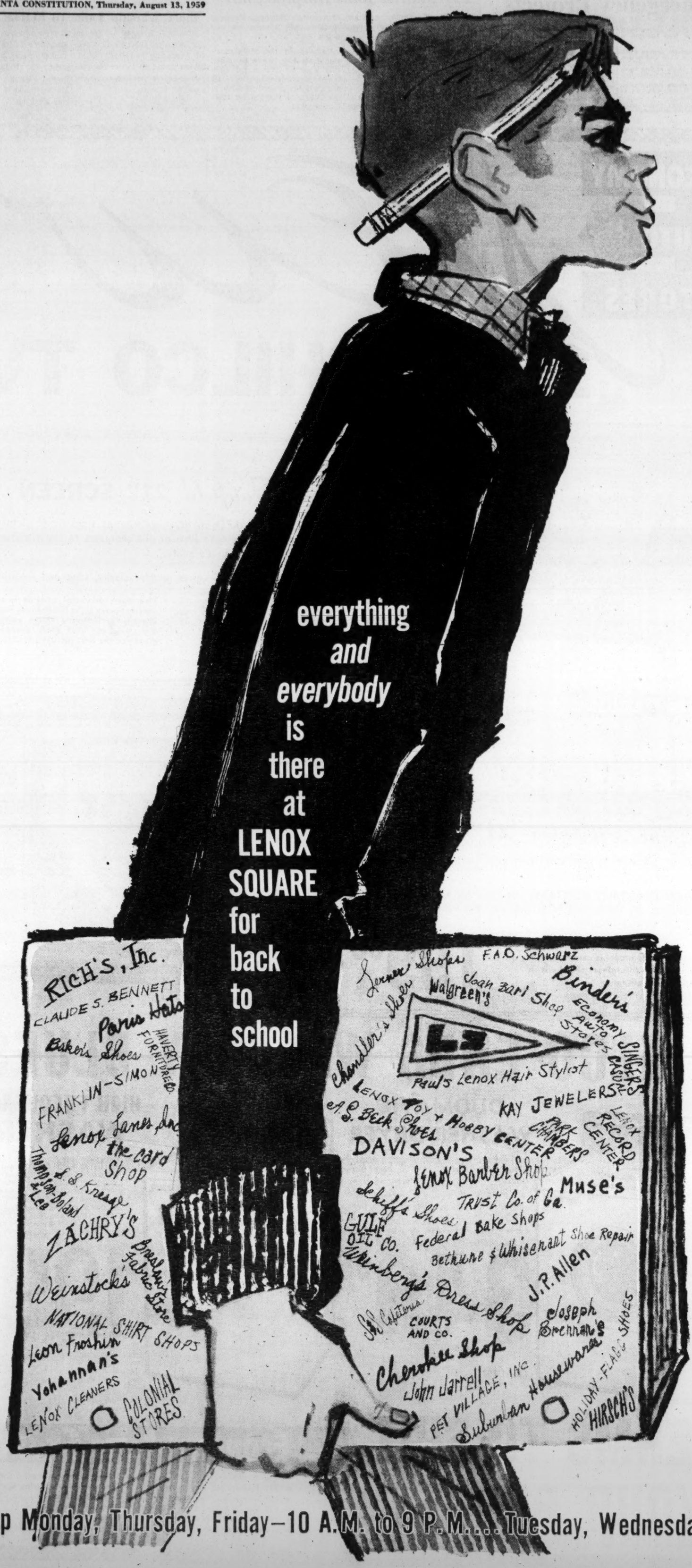

AT LAST! THE SOLUTION...

for back-to-school-shopping-blues. NOW, it's as easy as saying, "LENOX SQUARE." You don't have to scrub little faces or wheedle little people into Sunday best, for shopping at Lenox Square you can come with jam-on-face and play clothes. Teen-agers will find it "strictly from dreamsville, man" for they'll find everything the crowd goes for. Here are 52 of their favorite back-to-school friends—their names are autographed on the notebook this snub-nosed fellow is carrying—all are easy to get to . . . easy to shop in . . . easy to park-by . . . all brimming with the newest, most complete assortment at-just-right prices for Back-to-School. Don't forget those 6,000 free parking spaces either. It's all like a fabulous dream, but it's for real . . . for Everything's There at Lenox Square for Back-to-School.

LENOX SQUARE

Shop Monday, Thursday, Friday—10 A.M. to 9 P.M.... Tuesday, Wednesday, Saturday—10 A.M. to 6 P.M.

SCHOOL BUYS!

Colorful Designs! School
LUNCH KITS
1.99
$2.89 Values!
Lunch Kit & 10-Oz. Vacuum Bottle

$3.50 Value
Flexible Student
DESK LAMP
2.66
BRASS FINISH ARM & TRIM

SCHOOL BAG BUY! 1.77
$1.98 Value
TEXON, Tougher Than Leather

Lunch Bags
PACK OF 50 "CHEFLINE"
Reg. 25c .. 19c

YOU'RE ALWAYS WELCOME AT
Walgreens
DRUGS WITH A REPUTATION

Self-Service! Lower Prices!

Right Reserved to Limit Quantities
- LENOX SQUARE 3393 Peachtree Road, N.E.
- BROADVIEW Shopping Plaza, corner of Piedmont and Moreage
- 38 BROAD ST., S.W. Across from Rich's
- 181 PEACHTREE Across from Davison's

Thurs. thru Sun. SALE

$11.95 Folding
CHAISE LOUNGE
Plastic Webbing in gay colors. 4 positions.
7.66

A Bargain in a Breeze!
$6.95 ZERO 8-INCH FAN
3.33
No Radio or TV Interference. Heavy Tip-proof Base.

69c Value, Economy Tube
IPANA TOOTH PASTE 39c
LIMIT

35c Value, Lge. Box
SUPER 2 for SUDS 45c
(LIMIT 2 BOXES)

GET ACQUAINTED OFFER
ANEFRIN
Antihistamine with A-P-C and Vitamin C
Helps relieve miseries of hay fever . . . summer colds
(limit 2)
Reg. 98c 59c
Thur. thru Wed.
24 tablets

Visit Our New SELF-SERVICE Store in
Lenox Square
SHOPPING CENTER . . . at 3393 Peachtree Road, N.E.
Yes! All Items in This Ad Also On Sale at This Great New Drug Store . . .

$1.50 Seller
ADORN HAIR SPRAY 88c
(Limit 1)

$1.19 Seller, Bot. of 100
ANACIN TABLETS 77c
LIMIT 1

CHAR-BROILED HOLIDAY HAM STEAKS
Glazed Pineapple Ring
Baked or French-Fried Potatoes
Tossed Salad Bowl
Choice of Dressing
Hot Rolls and Creamery Butter
95c

Super Low Price!
Wire-Sided Pool
$13 Quality!
Vinyl with coated walls. *Kestral* 60" size.
6.66
Clearance Sale-Priced

33c Reynolds Aluminum Foil
25-ft. ROLL
(Limit one)
26c

COPPER POT CLEANER
REG. 9c
LIMIT 6
3 FOR 11c

100 Cold Cups
100 BONDWARE BAR-B-Q paper plates
BONDWARE
PAPER CUPS or PLATES
PACKAGE OF 100
YOUR CHOICE 83c

ICE CREAM
2 PTS. FOR 35c
TRY WALGREENS ALL-CREAM ICE CREAM

EARS are not AMATEUR BUSINESS . . .
HANDS OFF!
If you've any ear annoyance, however slight, keep hands off—have your Doctor investigate. He can expertly examine the hearing mechanism without danger to the delicate eardrum. *You* might do damage!
At the *first* sign of ear-trouble go to your Doctor. When you've a prescription to be filled, rely on your Walgreen Pharmacist.
Dependable Prescription Service Since 1901

ALL-STAR SPECIAL!
OFFICIAL SIZE FOOTBALL
White stripes; pebble grained.
Compare with $2.95 sellers!.....
1.99

MIRACLE AID
ASSORT. FLAVORS
12 FOR 37c

INSULATED ALUMINUM
ICE CHEST
Light in weight, keeps its looks.
Drain Hose and Sandwich Tray
15.99
Limited Quantity
WORTH 21.95

White or Natural 16-in. BY 56-in.
Regular $3.99
FULL-VIEW FRAMED
DOOR MIRROR
LIMITED QUANTITY
2.97

$1.50 Refits and Tightens False Teeth! Brimms
PLASTI-LINER
The PERMANENT Denture Reliner
Each plate 99c

TOP QUALITY HOUSE PAINT WHITE
$3.95 Value, Gallon
WHITE PAINT 1.59

Vanity Fair Dinner Napkins
Deep 3-Ply Softness . . . Choose from four colors . . .
VANITY FAIR DINNER NAPKINS
75's 49c

White Rose Genuine Pure White Petroleum Jelly
Comparable Value, 69c
Petroleum Jelly
Genuine pure white
1-LB. JAR..... 49c

Round or Square
CORDUROY FLOOR PILLOW
Plastic bottom wipes clean. In 6colors.
2.88

Vinyl
Playtex dress-eez BABY PANTS
Pull-on style. Only..... 69c
Snap-on, 89c

DR. SCHOLL'S CHLOROPHYLL FOOT POWDER
59c

White Goods Sale!

Tincture IODINE
1-ounce bottle.
REG. 29c..... 13¢

Aspergum for Pain
34c Seller
Pack 16's..... 23¢

BLUE JAY Corn Plasters
43c

Gillette Blue Blades
Handy dispenser.
Pack 20's..... 98c

BAND-AID Strips
43c Seller
Pack 31's..... 29¢

Stops Itching Fast!
CALAMATUM OINTMENT
1½-oz. tube 1.35

Aristocrat Men's Handkerchiefs
Handkerchiefs
Usually $1.95
10 IN A PACK 88¢

69c Bath Towels
Stripes & solids. Cannon
47c 2 for 89c

10c Wash Cloths or Dish Cloths
88c DOZ.
Choice

Plus Fed. Tax on Toiletries, Luggage, Billfolds, Clocks, Watches, and Jewelry.

New "195"
GILLETTE ADJUSTABLE RAZOR
Adjusts to all types of skin and beard at turn of a dial.
1.95

SO GENTLE
You Can Brush Your Gums!
Oral B TOOTHBRUSH
Oral B 60 *adult size*..... 75c
Oral B 40 *adult-jr*..... 75c
Oral B 30 *junior size*..... 50c

STANBACK POWDERS
Snap Back with STANBACK
Relieves pain of headache, sore muscles, etc. *Pack of 25 powders.*
69c

Pursettes TAMPONS By CAMPANA
25% More Absorbent!
PURSETTES
Tampons by CAMPANA. Pack of 10.
45c Pack of 40 1.49

Bargain Bag
CIGARS
Tampa Smokers
$1.50 Value!
99c
LIMIT 1 BAG

17c Book Matches
Ctn. 50
2 FOR 17¢
(Limit 2)

BEST DEAL on PHOTO FINISHING
Jumbo Prints
Roll of 12 black & white. 99c
Speedy, Complete Service on Color

Atlanta Ranks High For Purity of Its Air

By HAROLD MARTIN JR.

Atlantans are pretty clean living people, judging by the amount of air pollution here.

Atlanta's air contamination picture is good over-all, but there has been some increase in the downtown areas due to expressway clearing and urban renewal projects.

William E. Tidmore

"I think we will compare favorably with any other city," said William E. Tidmore, city air pollution control officer.

Tidmore said the city has relaxed its regulations on trash burning so that refuse from expressways and urban renewal projects could be cleared. However, this burning must still be cleared with the Fire Department on a day-to-day basis and can be stopped if there are complaints from residents.

This clearing has caused air pollution to increase in the immediate vicinity of the burning, but Tidmore added that he does not think people outside the area notice any difference.

The amount of air pollution here has dropped since World War II, he said, since a lot of coal-burning installations have been removed from the downtown areas.

Atlanta is one of eight cities that have been tested by the U.S. Public Health Service for air pollution for several years. No definite figures on how Atlanta compared to the other cities were available.

Dr. Leroy E. Burney, surgeon general, said there is a suspected relationship between air pollution and respiratory diseases, particularly cancer. However, there has been no scientific proof as yet, he added.

There has been an estimated 75 per cent drop in the amount of visible air pollution in Atlanta since the last world war, Tidmore said.

Visible air pollution, he explained, means smoke and soot that come from machinery and industry. It is visible to the eye and can be measured in solid fallout.

Tidmore pointed out that a city ordinance forbids anybody from burning trash or refuse outside a building without special permission from the Fire Department.

Despite this, he said, there is an increase in air pollution during the fall due to burning leaves.

He said the city urges residents to let the city cart away their trash and burn it.

Atlanta has a collection system that is "as good as the best" he said, and the best incinerator system in the country.

Atlanta is the only city that uses the waste to provide revenue, he said. The burning trash is used to create steam, which is sold to the Georgia Power Co. Tin cans are sold as scrap metal.

From this the city gets about $300,000 a year and sometimes more, depending on scrap metal prices, he commented.

Austria has 132 schools where special care is provided for handicapped children.

Classic Plays to Come Alive for Students

Last year Georgia high school students would leave an English class in Shakespeare with the comment, "Man, I just don't dig that square jive!"

This year the State Department of Education, through the use of films, will try to make Shakespeare's plays live again as drama, rather than as shelf-space sitters in the dustiest corner of the library.

And not just Shakespeare: the first three of a series of humanities films the state has purchased are Shakespeare's "Hamlet," Sophocles' "Oedipus," and Thornton Wilder's modern play, "Our Town." The English students who see them will be sitting in on literature classes taught by some of the nation's greatest teachers of the classics.

Last year the department bought prints of the nationally famous half-hour physics and chemistry films, taught by California's Dr. Harvey White and by Florida's Dr. John Baxter. To balance the science films, the department is adding great films that teach the humanities.

According to Garland Bagley, director of the department's film library, the new films are expected to give the same impetus to Georgia's literature classes that physics and chemistry films did to the classes in science.

The Hamlet series, which, like the others, is in four parts, is taught by Maynard Mack, professor of English at Yale University. Another Yale professor, Bernard M. W. Knox, teaches Oedipus. Clifton Fadiman, theater and book critic, handles the modern Our Town.

The films are in color and take the student back to the times in which they were presented in the case of Hamlet and Oedipus. The Hamlet film starts off with an explanation of the Elizabethan theater and how it fit the folkways of its time.

In Oedipus, the film starts with an explanation of the first awakening of man's mind to the philosophy that his intellect made him the "center" of the universe.

Capable actors enact the dramas and narration is in language easily understood by high school students.

STOMACH SUFFERERS
ROBAR IS HERE! IT'S NEW! IT'S DIFFERENT!

After many years of research and clinical testing, the RO-BAR formula was placed on the market in 1949. Because of its outstanding results, the RO-BAR formula has won international acclaim from stomach sufferers in 64 countries.

RO-BAR Guarantees stomach acid pains fade away with rapid return to normal diet.
RO-BAR Guarantees you will eat all the foods you once enjoyed, without distress, usually in 5 or 6 days.
RO-BAR Guarantees no more sleepless nights or time away from work caused by excessive acidity.

Stop Suffering and Save Money with RO-BAR

Add up for one month what it costs you for other products. Then try RO-BAR on a strict MONEY-BACK GUARANTEE.

COME SEE US TODAY for your 60-tablet bottle of RO-BAR or send check or money order for $5.10 postpaid, tax included. C.O.D.'s accepted.

RO-BAR, 146 P'tree Arcade, Atlanta, Ga. JA. 3-1341

AWNINGS—JALOUSIES
• CANVAS AWNINGS • GLASS JALOUSIES • ALUMINUM AWNINGS • PLASTIC AWNINGS
(All sizes for all purposes)
GEORGIA TENT & AWNING CO.
"Serving Atlanta for Over 30 Years"
228 Margaret St., S.E. JA. 3-7551 Northside Office CE. 3-9494

Use Journal-Constitution Want Ads For Results—JA. 3-3636

FRIEDMAN'S JEWELERS
37 PEACHTREE ST.
AT FIVE POINTS
★ 29 Broad Street, SW
★ 871 Gordon Street, SW
★ 132 Whitehall Street, SW
★ Parkview Plaza Shopping Center, 1839 Memorial Dr.
★ Northeast Plaza Center, 3331 Buford Highway
★ Stewart-Lakewood Shopping Center
★ 36 Marietta Street, NW
★ Broadview Shopping Center, 2581 Piedmont Road
★ Belmont Shopping Center, Smyrna, Ga.
★ 2781 Main St., East Point, Ga.
★ 40 W. Park Square, Marietta
★ 116 E. Ponce de Leon, Decatur, Ga.
★ Rome and Griffin, Ga.

WAREHOUSE DISCOUNT Sale
354 UNITS TO GO
REGARDLESS OF PRICE
FRIGIDAIRE APPLIANCES

★ Free cokes to all
★ WAKE broadcasting direct from 37 Peachtree with Free Records given away each day — WAOK broadcasting from 29 Broad St.
★ Open Thursday and Friday until 9:00 p. m.
★ Free Prizes
★ Free delivery
★ Free one-year Service
★ Free 5-year Warranty
★ Free Freezer chest full Frosty Acres Frozen Food
★ Call it what you want, but for the next 3 days anything and everything goes at all 13 Friedman's Jewelers.
★ Fantastic Deals for Cash or Credit

★ BIG FROST-PROOF FRIGIDAIRE
FRIGIDAIRE FREEZING WITHOUT FROSTING
You don't defrost because there is NO frost . . . No frost in the refrigerator section . . . no frost in the freezer. There's no defrosting at all, yet this is not automatic defrosting. It's completely different. Frost won't form! And you can depend on it! The Frigidaire FROST-PROOF principle has been proved in tens of thousands of homes.
No Money Down—2 Years to Pay

354 Frigidaire refrigerators, ranges, washers, dryers and freezers must be moved because of 5 carloads of furniture arriving Monday.
These appliances will be sold to someone at some price by Saturday. We'll be trading wilder, giving more than any other dealer has ever dared.
As Georgia's largest Frigidaire dealer, we're out to be the biggest in the South regardless of what it takes to do it. Make us an offer!
Terrific prizes, plus tremendous trades, plus easy terms with up to 2 years to pay, makes this the most fantastic Frigidaire sale in America.
Shop — Compare — and you'll run to Friedman's.

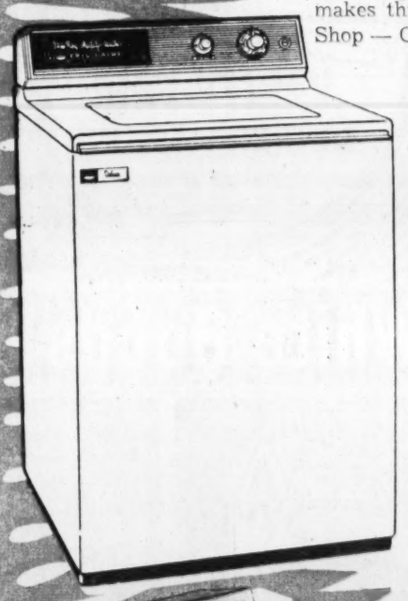

Big Family-Size Frigidaire Refrigerator
$148*
WITH FREE FREEZER FULL OF FROZEN FOOD
YOUR CHOICE
NO MONEY DOWN
25¢ A DAY
OR NAME YOUR OWN WEEKLY OR MONTHLY TERMS
*with trade of used electric refrigerator up to 10 years old.

REGISTER NOW
FREE
1-TON AIR CONDITIONER GRAND PRIZE
And Many, Many Other Prizes Nothing To Buy
Winner Will Be Notified

FREE Cokes To All

AIR CONDITIONER
NATIONALLY-KNOWN MAKE
Reg. $200.00 TERRIFIC BARGAIN $88

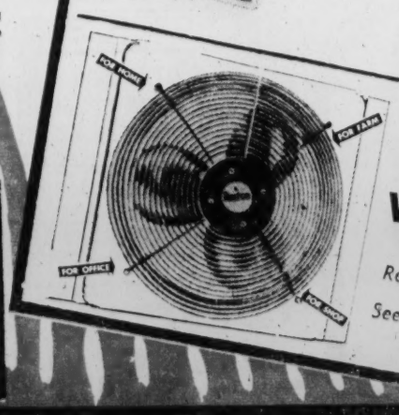

GIANT 20" WINDOW FAN
Reg. $50.00 See It Today 19.95

FRIEDMAN'S JEWELERS • 13 Atlanta Stores to Serve You

FOR PROTECTION AGAINST ROT and TERMITES USE OSMOSE® PRESSURE TREATED LUMBER
• Paintable
• Odorless

RANDALL BROS.
665 MARIETTA ST.—JAckson 2-4711
Coal and Lumber Since 1885

TODAY
Hearing Aid Specialist
TO HOLD FREE CONSULTATION
Wednesday and Thursday, August 12 and 13
9:00 A.M. to 5:00 P.M.
at our office
78 Broad Street, N.W.

Don Sauls

You are cordially invited to our special hearing consultation to be held in our office, 78 Broad Street, N. W., Wednesday and Thursday, August 12th and 13th.
Mr. Don Sauls, widely known hearing aid audiologist, will be here for these two days to test and evaluate your hearing, without cost or obligation to you. Mr. Sauls comes to you direct from our Beltone laboratories in Chicago and has had years of experience assisting people with their hearing problems.
You owe it to yourself to take advantage of this opportunity to let Mr. Sauls help you with your hearing problem.
As an added service during these two days, if you will bring your hearing aid to us, any make or age, we will clean and adjust it for you and give it a complete check with our Electronic Hearing Aid Analizer, absolutely free.
Come in and get acquainted. Bring a friend who is hard of hearing. We will have a free gift for everyone.
BELTONE HEARING AID CENTER
78 Broad Street, N.W. JA. 5-8336

Staff Photo—Bob Dendy

SUMMER VISITORS include Mrs. Dan Gold and her family of Washington, D.C., who with Mr. Gold are guests of the latter's grandmother, Mrs. Elizabeth Brady, and his aunt, Mrs. Lindsey Hopkins, at their W. Paces Ferry road home. The children are, left to right, Skippy, Elizabeth and Andy. The Golds will visit Mrs. Gold's uncle and aunt, Mr. and Mrs. Beauchamp Coppedge, at their summer home in Highlands, N.C., before returning home.

Food Grows Prolifically on Trees in Panama

PANAMA CITY (AP)—It's hard to go hungry in a land where bread grows on trees, 30-pound rabbits roam tropical jungles, and fish and shrimp beg to be caught in not one but two nearby oceans.

Furthermore, one tree in Panama is so prolific it grows both nuts and fruit.

The tree which provides bread, of course, is the breadfruit tree. It is often 60 feet tall, produces a brownish-green fruit up to eight inches in diameter. It can live alone and like it—it grows both male and female flowers.

Pulp of the fruit is eaten while mealy, and has a consistency between bread and sweet potatoes. It is usually boiled, or baked in ovens. Sometimes it is cut and fried. Primitives cook it over hot stones, covered with leaves.

Originally from the Malayan Archipelago, the tree is said to have been introduced to the new world by Capt. William Bligh of "The Bounty" fame. It now grows wild in Panama.

The cashew nut is imported into the United States by the millions of pounds.

Rise in Student Marriages Adds to College's Problems

BRIARCLIFF MANOR, N.Y. (AP)—The upswing in marriages among college students has led to problems both in classroom and home, educators said today.

They didn't oppose the early marriages, but they said colleges needed to do something about the difficulties arising from them.

The situation was analyzed by numerous speakers at a meeting of the council for the advancement of small colleges at the King's College here. About 200 college representatives are attending.

Dr. Russell Cooper of the General College, University of Minnesota, said married students represent 10 to 25 per cent of the student body at most coeducational colleges.

Most of them are males, he said, the wives having left school to support their husbands after one or two years of college, thus creating a widening intellectual gap between husband and wife.

This, in turn, often results in disunity of family, frustration, long-term dissatisfaction and often deflects the husband's education, Dr. Cooper said.

Dr. Marjorie Carpenter of Stephens College, Columbia, Mo., said the college marriages often lead to a level of educational mediocrity both for husband and wife.

Not only does the wife drop out of college, she said, but the husband often gives up his plans for graduate or professional education because he has to support his family.

Declaring colleges must find means to cope with the circumstances, Dr. Theodore Distler, executive secretary of the American College Assn., said:

"If a college accepts responsibility for single students, then it must accept equal responsibility for a student and his family when a marriage takes place on campus."

Dr. Cooper suggested a broadening of the college intellectual climate to embrace family life, including a married student's wife and family in lectures, concerts, seminars and other cultural activities.

Dr. A. L. Vaughn of the University of Minnesota said colleges should provide evening courses and extension courses for wives so they can remain intellectual companions to their husbands.

Dr. Edward Carlin, dean of basic college, Michigan State, recommended a liberal arts education completely divorced from vocational significance for the first period of the wife's education to give her a firm intellectual foundation.

Cake You Bake Can Reveal a Lot About You

CHICAGO (AP)—A woman is known by the cake she bakes, says a producer of a cake mix.

Psychologists were called on a "reading" survey to see how three types of women reacted when handed a box of mix and told to make any of the four recipes on the box or invent her own.

The chic group unexpectedly proved to be "kitchen types" and baked fancy cakes. They made pastries richly filled with nuts and raisins, poppy seeds, cheese or fruit, topped with frosting.

The non-glamorous group included wholesome "American girl" types and older women. All but four of the 15 in the group made plain cakes, with or without topping.

In the group of "neat Nellies," 11 of them turned out fancy but less creative cakes than those of the chic sophisticates.

The group of women whose common characteristic was fastidious housekeeping favored gooey pecan rolls, made with scarcely a departure from package directions, but they outranked the others in quick cleanup action.

the new Baker's LENOX SQUARE

New shaping...new softness

In suede flats! Come see all that's new by Baker's own QualiCraft. Here just a sampling of favorite autumn casuals: top-trend bootery in tan with gold cuff, grey or red with black, black with grey...strap flat with soft shaped toe, in black, red, tan, grey. Both flexibly unlined.

$4.99

Styles shown also at Baker's 172 Peachtree St. and 63 Whitehall St.

RICH'S

just ahead ... leather weather!

highlander leathers, of course, . . . from a colorful new collection on Fashion Fourth! These leathers run the color gamut and a complete range of designs from the pop-on jacket to the full length fashion coat. Some even have zip-out linings! Be sure to see the Highlander Leathers before you buy any coat this Fall . . . 10% deposit will hold your choice in layaway and you may pay the remainder on one of Rich's four convenient credit plans. Your coat will be stored without charge until "Leather Weather" arrives!

$29.90 to $119

special purchase of a group of long leathers. Some with plaid linings, some with zip linings. Sizes 8 to 18.

$59

Rich's Misses' Coats, Fashion Fourth

AT RICH'S DOWNTOWN AND AT RICH'S LENOX SQUARE! OPEN FRIDAY NIGHT TILL 9!

THE ATLANTA CONSTITUTION
All the news for WOMEN
Page 22 Thursday, August 13, 1959

Time Marches On In Varied Styles

By RAYMONDE ALEXANDER
Constitution Fashion Editor

Time marches on and the press visiting New York recently was shown some new angles on it by the watchmakers of Switzerland.

For the men there is news on time in watches that take the beat of the pulse, light up in the dark, measure distances on maps in miles and kilometers.

For the women watches are "flowering," coiling around the wrist, looking like envelopes, being fitted in $20 gold pieces, and lighting on lapels. To top them all, there's a moonphase watch for the first time for women. Just in case the lady is a fisherman, it tells the phases of the moon and measures the tides.

Asymmetrical styles are the newest dress for timepieces and, whether you're off-beat or conformist, this off-center position is going to give you a totally different slant on time. For instance, dials are placed at angles inside the usually rectangular and circular cases. Watch cases themselves go "off-sides" in shapes inspired by modern architectural design. Sometimes the watch case is placed at an extraordinary angle on the watch strap and even the cases are coming curved or angular in design.

Typical of this for men are the horseshoe-shape watch, the parallelogram watch, the lasso loop watch and the traditionally round watch that's set far over the side of the strap. In women's styles a circle appears within a circle or gold bars ornament the strap on one side only.

Some of the news for women time watchers comes from the Far Eastern influence which is also being noticed in homefurnishings and fashions. With an exotic flair of the Orient are massive gold bracelet watches reminiscent of the ankle bracelets of slave days. The "flowering" variety are fashioned into tulips, and daisies with sapphires, rubies, and emeralds added. These usually have the dial covered to make the watch appear as a precious jewel.

Men's watches are getting thinner in everyday styling as well as dress watches. Colorful dials, new pocket watches, and the ring watch for men also mark style changes. And as if pulse-taking watches and map readers weren't intriguing enough, there's the parking meter watch. The dial features half hour, hour and two-hour markers and an alarm rings to alert the driver to return to his parked car. Then there's the wrist navigator that can do everything but fly the plane. The ring watches are usually insignia rings, lodge, fraternity, school, with the watch cleverly engineered inside.

With all the new styling, the emphasis is still placed on the mastery of quality watchmaking.

LADIES WANT FISHING TIME, TOO
This Watch Tells Phases of Moon, Measures Tides

$20 GOLD PIECE MAKES WATCH CASES
One Is a Necklace, One Is a Pocket-Fob With Gold Chain

WHIMSICAL IDEA IS COIL BRACELET WATCHES
One in the Shape of Jester's Cap, the Other, a Tiara

ESPECIALLY TIMED TO MEDICAL PROFESSION
Watch Checks Pulse As Well As Tells Time

MEASURES DISTANCE ON MAPS IN MILES
Rolled Along Map's Highway, Mileage Shown On Dial

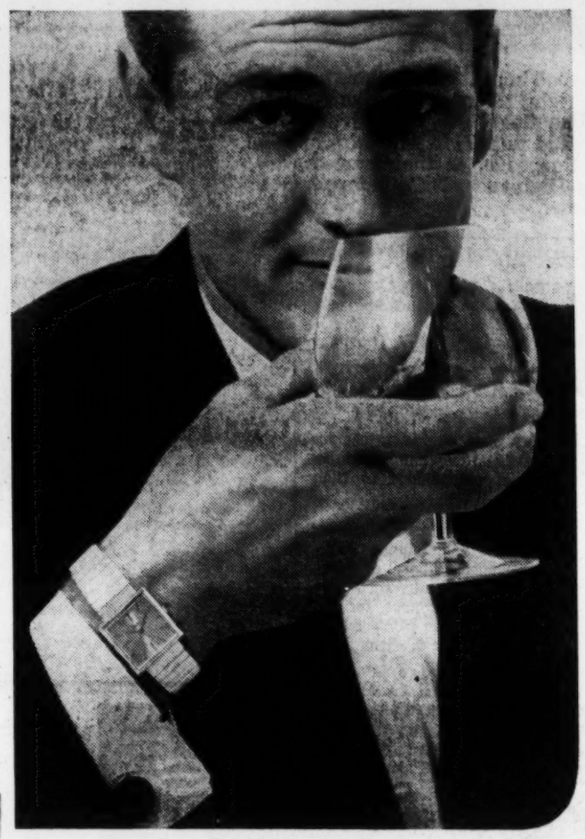

DIAMONDS, NOT NUMERALS, MARK HOURS
Here On All Gold Watch Crafted Sliver-Thin with Satin Strap

Tobe Says

Casual Dress To Wear Now

By the time late August comes around our summer clothes are usually on their last legs after struggling with heat and humidity. Most women want a new dress at least, but some are hesitant to start wearing real fall clothes as early as this.

A perfect compromise choice is a soft casual dress in a paisley printed silk and in a darkish color, soft brown, dull antique red, green, or blue. It may be a traditional shirtwaist dress; or have a collarless cardigan neckline; or even one of the new bias cut tops with kimono sleeves. These look new and decidedly fallish, yet are cool enough for late summer heat.

Annie Lou Hardy

Virginia Hospitality Awaits Atlantans At Gregg-Smith Wedding in Orange

Atlantans journeying to Orange, Va., early in September for the wedding of pretty Mary Allen Gregg to the Rev. John Cutrer Smith of New York, son of Gen. and Mrs. Edward W. Smith, will find famed Virginia hospitality at its most gracious.

Wedding invitations arriving in Atlanta last week not only contained cards for the reception at Grelen, the country home of the bride-elect's mother, Mrs. Will Reeves Gregg, near Orange, but also cards inviting all guests from a distance to be Mrs. Gregg's guests overnight. In addition there was a map of that section of Virginia, indicating just how to reach Orange and Grelen.

The ceremony is set for 4:30 o'clock on Saturday, Sept. 5, at St. Thomas' Church in Orange, with a reception afterward at Grelen, the nuptials to be preceded by a whole series of parties in honor of the bridal couple.

Gen. and Mrs. Smith plan to leave Aug. 31 to drive to Virginia. They will be guests during their stay at the Farmington Country Club, Charlottesville, where they will entertain at a rehearsal dinner for their son and his fiancee on Sept. 4.

Joining the Smiths in time for the final festivities will be their son, Edward C. Smith, who will be his brother's best man, and Mrs. Smith. They will be guests of Mrs. Gray Dunnington at her historic old home, Montebello, near Orange. Mrs. Dunnington's son, Walter Dunnington Jr., roomed with Mr. Smith at graduate school at the University of Virginia, and he and his wife will come from New York for the wedding.

Also joining the Atlantans for the occasion will be Dr. L. Minor Blackford of Atlanta, Gen. Smith's mother, Mrs. J. Madden Smith of Memphis; his cousins, the Mortimer Leighs of Milwaukee, and a group of friends from Mississippi. Coming with Mr. and Mrs. Leigh will be their daughters, Mrs. Albert J. Tower of New York and Mrs. William K. Johnson of Chicago, and their husbands.

Friends of the Smith family met Allen and her mother when they were here for a visit in the spring, during which Mrs. Smith entertained several hundred guests at tea in their honor.

A DANISH visitor expected this week is Mrs. Johan Bensen of Copenhagen who arrives on Saturday to visit her cousins, Mr. and Mrs. R. Jack Thiesen at their Inman Circle residence.

Mrs. Bensen, the former Catherine Thiesen of Copenhagen, will come here from Pensacola where she is now the guest of other cousins, Mr. and Mrs. Royston Cabaniss. She was in Atlanta for a visit to the Thiesens many years ago. Her week's stay will be marked with a series of informal parties.

JUST HOME from a wonderful three weeks in Florida are Mr. and Mrs. Charles Crawley and their daughters, Isabel and Cator Ballenger. The foursome spent the first two weeks at Lido Beach, Sarasota, where they were guests at Azure Tides, before crossing the state to Ponte Vedra.

For the past week the Atlantans were guests at Ponte Vedra Inn where among their fellow guests were those former Atlantans, Mr. and Mrs William Nixon of Thomaston. Isabel, incidentally, was named winner in one of the dance contests planned for members of the younger set at the Inn.

THE WARD WIGHTS JR. are off tomorrow for Linville, N.C., to pick up their son, Ward III, who has been at Camp Yonahnaka for the summer, and bring him home.

CHATTANOOGANS who have recently become Atlanta residents are Mr. and Mrs. Sam A. Keith and their sons, Terry and Roddey, who are now settled at 475 Forest Hills Dr., NE. Mr. Keith was transferred here by the Southern Wood Preserving Company.

Terry is associated with the Citizens and Southern Bank and plans to enter Georgia State College in the fall. Roddey, who has just finished a nine-month tour of duty with the Air Force, will return to Auburn for his senior year. Mrs. Keith is the former Betty Roddey of Chattanooga.

The former Keith home on Signal Mountain is now occupied by Mrs. W. H. Pederson and her daughter, Ann.

THE WILLIAM M. SCURRYS are off next Wednesday for Chappells, S.C., to spend several weeks at Lazy Acres, their country home near Lake Greenwood.

MRS. MAMIE LEWIS returns this week after a month's visit to her son and daughter, Ensign and Mrs. Sam Lewis, at The Presidio, San Francisco. During her stay in California, Mrs. Lewis also visited Mr. and Mrs. George Maddox in Oakland.

WHILE MR. AND MRS. W. J. HOLMES of 3235 Verdun Dr. are vacationing in Mexico, they plan motor trips to Taxco and Cuernavaca. They are guests at present at the Bamer Hotel in Mexico City.

BALTIMOREANS HERE for a visit are Mr. and Mrs. Jesse C. Higgins and their son, Gordon, who are guests of Mr. Higgins' brother and sister, Mr. and Mrs. Palmer T. Higgins of 502 Sterling St., SE.

ATLANTA FRIENDS of Mr. and Mrs. Thomas E. Bryant will be interested to know that Mr. Bryant is convalescing at their home in Aliceville, Ala., after undergoing surgery in New Orleans. Mrs. Bryant is the former Margaret Turner, daughter of Dr. and Mrs. Herman L. Turner.

HONOR GUESTS at an official coffee given by members of the Navy Atlanta Officers' Wives Club were the wives of the new commanding and executive officers at the new Naval Air Station at Marietta who are Mrs. John A. Horton, center, Navy Atlanta's first lady; Mrs. Claude C. Schmidt, second from right, wife of the executive officer, and Mrs. William M. Bower, right, wife of Dobbins Air Force Base commander. At the left is Mrs. Richard F. Lewellyn, the club president, and next to her is Mrs. John L. Conner, wife of the vice president of the Navy League of the U.S.

New Arrival

Mr. and Mrs. William R. Tettelbach announce the birth of a daughter, Carol Lucy, on Aug. 2 at St. Joseph's Iinfirmary. Mrs. Tettelbach is the former Rena Harmon.

J.P. Allen

Thursday, Friday, Saturday

BUCKHEAD STORE ONLY

REMODELING SALE
SUMMER FASHIONS
½ off and more

A big selection of popular fashions! Wardrobe pick-ups to wear from now on!
Wonderful buys throughout the store!
Round the clock styles! We name a few:

Misses' and Women's Dresses	reg. 29.95 to 39.95	Now 14.00
Shop of Originals Dresses	reg. 39.95 to 79.95	Now 14.00 to 38.00
Jr. Dresses, day, late day	reg. 29.95	Now 15.00
Mezzanine Dresses	reg. 10.95	Now 5.00
Sportswear Dresses	reg. 29.95	Now 13.00
Blouses and Skirts	reg. 7.95 to 12.95	Now 4.00
Slacks	reg. 6.95	Now 3.00
Girls' Dresses, Sportswear	reg. 7.98 to 10.98	Now 4.00

Sorry, no mail or phone orders, no returns, no c.o.d.

ATLANTA • MARIETTA
Atlanta Store Hours: 9:30 to 6, Fridays 9:30 to 8:30.
Marietta Open Friday Nights until 8.

THOMPSON BOLAND-LEE BUDGET SHOP

we have plenty of famous brand women's

shoes

Light and dark colors from MAIN FLOOR and BUDGET SHOP

4.99

Values to 22.95
BROKEN SIZES from 4½ to 12

DOWNSTAIRS

Use Journal-Constitution Want Ads

Career Girl

Your Voice Can Tell Too Much About You

By JUNE WILSON

"All women talk too much." This is accepted fact. "That means it is "accepted" by women for lack of choice, and "fact" to the men who do so revel in repeating it. In defense of everyone, though—that some women speak at all is dire punishment. It is not so much what they talk about and the volumes of which they are capable as, deliver us all, HOW they say it!

Long before Solomon had his say about a soft answer, men commented on the desirable in a woman's voice. And after Solomon Lord Byron declared that the "Devil hath not in all his quiver's choice, an arrow for the heart like a sweet voice." The bard added that a voice ever soft, gentle and low was an "excellent" thing in woman.

It is an indictment in itself that the recorded comments are all male. Women are too busy talking to anatomize. And this is a costly mistake.

Did you not know that, perish forbid, the voice is a fairly reliable index to a woman's age?

In the business world, as perhaps no other except that of entertainment, is the voice of a woman so quickly pegged as an asset or distinct disability. It is possible to disguise figure faults and make a lily from a gourd blossom, but the voice may doom it all by its own disfigurement.

A man recently had this to say of the girls at a small town wedding: "I had never seen so many pretty girls in one room. And when they opened their mouths, I wondered why I had thought them attractive."

And there is the story of a quite real top-ranking executive whose secretary, with time to spare, would sit and chatter by telephone to her women friends. He did not mind the personal calls, but complained to his masculine chums that, "Her voice irritates me and when she laughs it is a witch's cackle." And he took his hat and left until another deluge of work descended to occupy her again.

The voice is a continuing index to the state of the mind. That is where it begins. And what occupies the mind is what is made welcome there. If the Career Girl lets annoyance in, regardless of the most serene words, her voice will reflect annoyance. If she lets in critical thoughts, uncritical words will emerge as sarcasm, and if she is so lax as to fall into a jealous mood, it will be a day for the wearin'-of-the-green.

Listen with both ears for a single day to everyone you meet. It will astonish you what there is to be heard above, below, around and aside from words alone. To listen a WHOLE day is a difficult assignment for any woman. But, courage! You will learn something and it may help you keep your birthdate top secret. This is worth of sacrifice.

And there is hope for hapless voices. First, think . . . it's all in your head. You may reproduce at will any sound registered in the brain. Then, register a LOW pitch, and speak from the chest. Use your lips, teeth and palate, and see that your meaning is instantly clear. You do not need to be a misunderstood woman. For women, even silent, are complicated enough.

Improve your voice so that when you hear the phrase "Hanging on every word" it will mean what it was meant to mean, not a suicide attempt.

MENU OF DAY

Try Angel Ice Cream Loaf Today

BREAKFAST
Grapefruit Juice
Scrambled Eggs
Bacon
Toast — Butter
Milk — Coffee

LUNCH
Creamed Chipped Beef on Buttered Toast
Tomato and Lettuce Salad
Carrot Sticks
Toasted Gingerbread (leftover)
Milk

DINNER
Frankfurters
Sauerkraut
Mashed Potaoes
Mixed Vegetable Salad
Hard Rolls — Butter
Angel Ice Cream Loaf
Milk

ANGEL ICE CREAM LOAF
1 loaf angel food cake
1 qt. strawberry ice cream
1 pt. heavy cream, whipped
1 cup finely diced or miniature marshmallows
¼ cup chopped nuts
1 small can crushed pineapple, well drained
1 pkg. frozen strawberries, well drained

Slice an angel food loaf cake lengthwise. Place a layer of strawberry ice cream 1 inch thick between the cake slices sandwich style. Make an icing of whipped cream to which finely diced marshmallows, apple and well-drained strawberries have been added. Keep in freezer until ready to serve. It will slice easily as soon as it is taken from the freezer.

RICH'S
A SOUTHERN INSTITUTION SINCE 1867

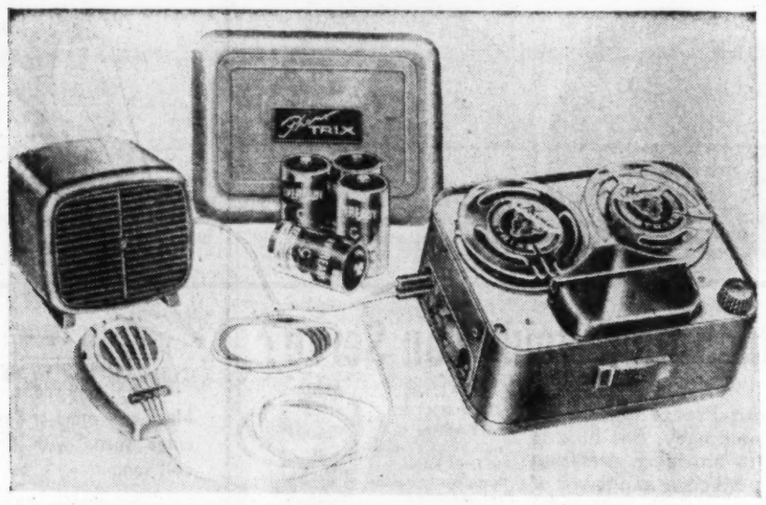

thrifty battery-operated imported all-transistor tape recorder

only $69.95

- Weighs less than an overnight bag . . . only 5 lbs.
- Operates on 4 flashlight batteries . . . no external power required
- Up to 70 minutes playing time on one tape
- Use for dictation, to record vacation sounds, and for lectures
- Superbly crafted in West Germany
- Includes reel of tape, take-up reel, microphone and speaker, handy carrying case

specially priced! stereo-hi-fi tape recorder by webcor

only $198

- An outstanding, beautifully styled, 3-speaker tape recorder . . . reproducing brilliant sound
- Simple, easy to operate . . . "no reel turnover" for recording and stereo playback
- 10 watts of undistorted output
- Includes microphone, power cord, tape and reels
- Opens up a new world of entertainment . . . get a true, clear recording of every sound the ear can hear
- One low price includes 90-day parts warranty and service.

Companion speaker (illustrated) only $79.95

Rich's Tape Recorder Center, Plaza Floor, Store for Homes

AT RICH'S DOWNTOWN AND AT RICH'S LENOX SQUARE

NOW SPRAY SUNBURN PAIN AWAY!

FOILLE FIRST-AID SPRAY
Also in tube and bottle at your druggist's

FRANKLIN SIMON, PEACHTREE AT PONCE DE LEON
FRANKLIN SIMON, 45 LENOX SQUARE
Both stores open Friday night!

all these wonderful fashions are in both our
ATLANTA *and* LENOX SQUARE STORES

Import special!
PURE SILK KIMONO
from the Orient, remarkably priced
12.99
usually **15.95**

Allow yourself the luxury of a beautiful silk kimono at a price that's nicely scaled. Imported from Hong Kong and detailed in the tradition of their fine tailors with hand-sewn side slit and obi sash. Come in early, the quantities are limited and the value is terrific! bamboo, gold, turquoise or navy. Sizes S, M, L.

LOUNGEWEAR, STREET FLOOR

MEN!
don't miss the savings on summer and year-round
SUITS *and* **SPORT JACKETS**
•
20% *off!*

Wash-and-wear suits, usually 39.95 . . . **31.96**
Dacron-and-worsted suits, usually 55.00 . **44.00**
Any-season suits, usually 55.00 to 95.00 . . **44.00 to 55.00**
Lightweight and year-round sport jackets, usually 29.50 to 37.50 . **23.60 to 30.00**

No mail or phone orders • No C. O. D's
All sales final

MEN'S SHOP, LOWER LEVEL

The Junior Terrace

FLANNEL FASHIONABLES
. . . neat little dual-toned duo that's a match for every activity of the coming months. Emblem-buttoned Chanel-look jacket piped in black to match its proportioned skirt-ful of pleats. Wool flannel black-bound jacket in red, camel or all black; sizes 7 to 15, **9.95**
Black skirt in sizes 5 to 15, short or regular. **8.95**

THOROUGHBRED CAMEL
. . . favorite fashion pet. A jaunty balmacaan, perfection-tailored in a blend of wool and camel hair, and lined with Milium for all-season comfort. Creamy camel; junior sizes 5 to 13. Also in misses' sizes 12 to 18 . . . . . **29.95**

JUNIOR TERRACE, SECOND FLOOR

Peachtree at Ponce de Leon • Trinity 2-8801
45 Lenox Square • Cedar 3-7166

Miss Shirley Ann Calton To Marry Airman Seivers

Mr. and Mrs. Roy E. Calton of Marietta announce the engagement of their daughter, Shirley Ann Calton, to Airman Gary Seivers, son of Mr. and Mrs. S. W. Seivers of Winston-Salem, N.C.

The couple plans to be married on Sept. 3 at the base chapel at Dobbins Air Force Base.

Following her graduation from Marietta High School, Miss Calton attended Massey Business College. She was a member of Future Business Leaders of America, the glee club, the mixed choir and the music club at high school.

Airman Seivers was graduated in 1957 from Wakerstown High School, where he played football, basketball and baseball, was president of Hi-Y and sports editor of the school paper. He was a member of the glee club, mixed choir and the "W" Club. The future bridegroom is now on duty with the U.S. Air Force at Dobbins Air Base.

NIX-Away Perspiration Odor 24 Hours A Day

Nix Cream Deodorant is *extra effective, safe, gentle.* No matter how active you are, you can be fresh and *odor-free* with Nix. Creamy smooth. Won't dry out in the jar. *Extra* economical! Get Nix—today.

The Gentle, Effective Cream Deodorant

HOW TO STOP THE CAUSE OF HEAT RASH

Beat the heat! Shake on Mexsana before dressing. You'll feel comfortable even in hottest weather.

Mexsana helps prevent and relieve this itchy discomfort 4 ways:

When hot, humid weather and skin moisture cause heat rash and chafe . . . the itching, burning torment can be unbearable.

Mexsana Medicated Powder is 4 ways best for summer rashes. (1) Of all leading powders, only Mexsana has an exclusively starch base. It's extra absorbent . . . dries up excess moisture that "waterlogs" and irritates the skin. (2) Mexsana is not irritatingly alkaline like talcum . . . is extra soothing to sensitive skin. (3) Mexsana clings closer to skin . . . gives better protection against chafing. (4) Contains hexachlorophene and other healing medication . . . it kills germs, destroys harmful odor-forming bacteria.

At all drug counters. Save on large size.

BEAUTY NEWS! Mexsana medicated Skin Cream clears up dry, roughened, "summertime skin". Only leading medicated cream that contains lanolin.

STEP COMFORTABLY

Buckle down to comfort with a

GENUINE RIPPLE SOLE

Sizes 5 to 10
Widths—Med. and Wide

Your every step comfortably cushioned, smoothly softened. A walking wonder in the full sense of the word. Order this shoe in BLACK SUEDE or new TAN BUCK. It'll be the sole support of your happy walking life.

7.98

Lane Bryant
Peachtree at Cain

Mail and Phone Orders
JA. 4-3851
Use Coupon

Quantity	Size	Width	Color	2nd Color	Price

Add 3% Ga. Tax — Add 35c Postage
☐ Charge — ☐ Check Enclosed
☐ Enclosed $1.00 Deposit for C.O.D. — Q-17

Name
Address
City — State

ALLOW 10 DAYS DELIVERY — SATISFACTION GUARANTEED!

Banking is a pleasure in

LENOX SQUARE

because you'll find TRUST COMPANY of GEORGIA there!

Exclusive banking facilities in LENOX SQUARE

TRUST COMPANY OF GEORGIA
Banking Since 1891

MEMBER FDIC

Adventures in Living

Teen Girl Flew Co-Pilot In Cross-Country Derby

By HELEN HERD
As Told to Harriette Weinstein

My aunt was supposed to get a co-pilot in Texas for the Powder Puff Derby. But the co-pilot couldn't go. So she asked me.

I was one of the youngest girls ever to fly in the race, I'm 17.

I'd flown a little. But I had one month to learn to navigate the plane from Massachusetts to Spokane, Wash. I learned more in that one month than I'd ever learned before.

My aunt is one of the top women pilots in the country (Margaret Callaway). I had no idea of the mental strain I'd be under in the race.

SECONDS COUNTED

Every second we were in the air counted. We'd pull into an airport, taxi up to the time-clock and I'd hop out of the plane to punch the clock before the plne would reach a full stop.

> No story is more exciting or more touching than the real life "adventures in Living." And these adventures are best told by you, the person who lived them.
>
> We would like to hear your story. Send it to Harriett Weinstein, The Atlanta Constitution, Atlanta 2, Ga.
>
> This series, "Adventures in Living," will continue in the daily Constitution.

You have to move fast. That's why most of the co-pilots are young.

We ran into a thunderstorm, usually nothing to worry about. But if we tried to go around it we ran the risk of hitting some mountains. Then our engine started missing. So we followed the highway back to an emergency field.

Our left magneto was stripped. The airfield didn't have the part. So we got a ham operator to call another ham radio operator 100 miles away. The two ham operators drove toward each other and we picked up the part.

DISQUALIFIED

But, by that time it was nearly 2 a.m. And we had spent the night in a non-designated stop. So that disqualified us, regardless of the reason.

Another time I told my aunt to land short . . . she can land on a dime, I found. She thought I said land long and we wasted two minutes. She really chewed me out.

I had 13 section maps to navigate from. I worked out straight lines from city to city in the race. Then I put on unusual things like changes in radio frequency. The radio was part of my job . . . and I had to learn airway etiquette.

At every airport I got presents for being one of the youngest flyers. My cousin (Mrs. Callaway's daughter) was the other 17-year-old in the race. And every newspaper in the country wrote about us and the mother flying against her two daughters.

FINISHED THIRD

My cousins finished third. They beat a lot of the more experienced flyers. But then nearly 20 other planes ran into the same bad weather we did. Some were able to go on before spending the night in a non-designated stop.

I'd expected my parents to say no when my aunt and I asked if I could be co-pilot.

But they just said: "You have your baby-sitting money. Go ahead."

I'm going to LaGrange College this fall to study either literature or journalism.

But once you get the flying bug you never get rid of it. It's the most expensive hobby you could have.

EXPENSIVE HOBBY

But there are all sorts of things you can do with flying.

Everywhere we flew people were amazed at my accent. They called me Georgia.

One man at one of the airports told my aunt and me, "You women have more guts than I do. I'd never fly cross-country in just a Cessna 140."

But I hope to fly next year. I know someone who wants a good co-pilot . . . and my aunt trained me well.

Staff Photo—Edna Weston

TEEN COMPETED IN CROSS COUNTRY RACE
Helen Herd Flew Co-Pilot in Powder Puff Derby

Charter Bus To Attend Wedding

Atlantans planning to attend Miss Madalyne Buchman's marriage on Sunday to Leon Eplan of Atlanta have chartered a bus to make the trip to Mobile where the ceremony takes place at 7:30 o'clock at the Ahavas Chesed Synagogue.

In the party will be Mr. and Mrs. Jake Abelson, J. M. Rosenfeld, Abe Goldstein, Berney Bender, Ben Rabinowitz, Bernard Gordon, Louis Smith, Herbert Taylor, Sam E. Levy, Maurice Greenberg, Maurice Goldsmith, Dr. and Mrs. Louis Silver, Mrs. A. Abelson and Mrs. Dora Eplan.

Mr. and Mrs. Bernard Abelson, Louis Epstein and Mrs. Abe Levy of Chattanooga will join the Atlantans there.

Atlanta relatives of the bridegroom-elect leaving earlier in the week for Mobile are his parents, the Samuel L. Eplans; his brother and sister, Mr. and Mrs. Robert Goldsmith, and their daughters, Cory, Marta and Kim, who will be in the wedding party. Mr. and Mrs. Eplan will entertain at a rehearsal dinner-dance for their son and his fiancee on Saturday evening at the Sea Ranch.

Miss Buchman, daughter of the Max Buchmans of Mobile, was entertained in Atlanta before leaving for Mobile by mothers of her students at Morris Brandon School where she taught for two years by Rosiland Ghitter, Lois Roth, Irene Sicro, Mrs. Sidney Mendel and Mrs. Jack Horowitz.

Mr. Eplan, an Emory graduate, was an urban planning specialist here before he joined the firm of Candeub and Fleisig in New Jersey where he and his bride will reside.

Miss Sanders, Fiance Tell Wedding Plans

Bride-elect Alice Sanders of Monroe, who is here for a brief visit to her fiance, Wallace M. Alston Jr., and his parents, Dr. and Mrs. Wallace Alston of Decatur, has completed plans for her wedding on Wednesday, Sept. 2.

The ceremony is scheduled for 8 o'clock in the evening, with the bridegroom-elect's father, Dr. Alston, officiating at the First Baptist Church of Monroe.

After the nuptial service, Mr. and Mrs. Tharpe Sanders Jr. will entertain at a reception at their home in Monroe for their daughter and Mr. Alston.

Mr. Sanders will give his daughter in marriage, and she will be attended by Dottie Vischi of Hartsdale, N.Y., as maid of honor.

Her bridesmaids will include her fiance's sister, Mary Alston of Decatur, Janice Shores and Connie Pollock of Monroe, Elizabeth Stephenson of Winter Haven, Fla., Mimi Sherman of Silver Spring, Md., and Rosemary Smith of Lawrence, Mass.

Charles Scott of Decatur will serve as Mr. Alston's best man. For his usher-groomsmen he has chosen the bride-elect's brother, Charles Sanders, John Parrish, Pug Buttrill and Alfred Cogbill, all of Decatur, Hal Hyde Jr. of Atlanta, Jimmy Jones III of Richmond, Va., Eddie Patrick of Brandon, Fla., Buie Seawell of Raleigh, Ed Gross of Maxton, N.C., H. L. Wilson of High Point, N.C., Holland McSwain of Murphy, N.C., and Dr. Ronald Howell of Atlanta.

After their wedding trip, Mr. Alston and his bride will reside in Cambridge, Mass., where he will study at Harvard Divinity School. She will enroll at Pembroke College, Brown University, in Providence, R.I.

Miss Sanders will return to Atlanta on Monday, Aug. 31, for a luncheon with Mrs. Ernest Thompson of Marietta as hostess. That evening Mrs. Eugene Cook and Mrs. Gunter Stephenson will entertain at Aunt Fanny's Cabin in compliment to the bridal couple.

On Sept. 1, Dr. and Mrs. Alston will give a rehearsal dinner at the East Lake Country Club for their son and his fiancee.

Easy Way to Kill Ants and Roaches

JOHNSTON'S NO-ROACH: Simply brush Johnston's No-Roach on baseboards and cabinets to control cockroaches. Brush the colorless, odorless liquid on window and door sills to stop ants. Stays effective for months. No need to move dishes, or breathe harmful sprays. Johnston's No-Roach is preferred by good housekeepers. 8 oz. 89c pint 1.69;

BIG APPLE Super Markets

Celestine Sibley

Sterilization Solves Nothing

After this I'll shut up about sterilization of ladies of demonstrably easy virtue—at least for a while. There are just a couple of things I think we should consider before this notion that we can eliminate people who may be an expense to us becomes any more prevalent. So far I know of only two counties—Laurens and Spalding—where the grand juries have actually recommended the sterilization of women who have had two illegitimate babies.

But it is a straw in the wind, an indication of a recurring dissatisfaction with seeing the indigent, particularly the Negro indigent, reproduce. Hitler had the same idea, if you recall. He considered Jews a nuisance and first he tried sterilization and then of course, when that wasn't quick enough, he turned to annihilation.

People who contend that the poor and irresponsible, particularly Negroes, have babies for the purpose of collecting a "bounty" from the government aren't being realistic. Illegitimate babies were born long before Aid to Dependent Children grants were ever thought of, particularly among the very poor and the ignorant. The difference is that today's crop of illegitimate babies stands a chance of growing up to be healthier, better educated, more responsible citizens.

Southern states keep trying to find some way of cutting down on ADC clients and Mississippi came up with a way that may be workable—at least it was acceptable to the federal government. It passed a law that in order to collect ADC grants for her children a woman had to maintain a suitable home. Naturally a mother who periodically gave birth to an illegitimate baby could be said to be violating that "suitable home" requirement.

The funny thing is that after the law was passed and numbers of ladies who took maternity lightly were cut off, somebody made a survey and found that the absence of relief money didn't deter them at all. They kept on having illegitimate babies!

The moral issue involved in sterilization is something else. Roman Catholics are opposed to it in any situation, holding that the "sick, the poor and the mentally defective are children of God and possessed of immortal souls, created for eternal blessedness and entitled to respect and reverence" as any soul. The Catholic church looks upon sterilization as "mutilation" of the human body and on a par with homicide.

Protestant churches, favoring birth control, are less outspoken about sterilization. But as the Rev. Harrison McMains, of the Atlanta Christian Council, said the other day, the high incidence of illegitimacy is not going to be cured with the surgeon's knife.

"Sterilization," he said, "is certainly not the answer. Somewhere along the line the community has failed in the matter of education, in the matter of teaching moral values. You're not going to correct this problem by passing a law."

We aren't going to correct it by passing a law but we sure keep trying. Maybe because passing a law is so much easier than offering kindness and patience and understanding and yes, even a scroungy little welfare check, to the outcast.

Which Half Would You Serve?

Fruit-Freeze makes the choice easy. See how it stops browning, preserves natural color and flavor of peach on right. Wonderful for keeping fresh-cut fruit appetizing for hours before serving. Use it yourself for freezing and canning. Simple recipes on every can. One 98¢ can is enough to prepare up to 75 lbs. of fruit. At leading food and drug counters.

FOR EXTRA VITAMIN C add Fruit-Freeze to fruit juices. Supplies twice the minimum daily requirements of Vitamin C per serving.

Fruit-Freeze

CASUAL CORNER

Simply wonderful sportswear

if I were a cat . . . I'd purr

Wait till you feel Casual Corner's sweaters . . . featherweight cashmeres, deep-pile bulkys, silky fur blends . . . favorite classics plus intriguing novelties. You'll want them all . . . to wear everywhere. Soft, glowing colors, deep stained-glass tones, vibrant shades . . . many dyed to match their own skirts. And, of course, their selection is just about the biggest in town. Go on in . . . you'll feel like a cat with a saucer of cream.

281 E. Paces Ferry Rd.—Buckhead 133 Sycamore St.—Decatur

yes . . . WE RENT

White Dinner Jackets, Mid. Blue Tux, Full Dress, Cutaway, Strollers, Blue Single-Breasted Suits. Boys' Tux 4 to 16. Shoes available.

H. GLENN McNAIR

42 Walton St., Grant Bldg., Atlanta
"It's Fun to go Formal." JA. 2-3244

AROUND THE CORNER FROM Everywhere!

OVEN-FRESH
ROAST BEEF
Prime Ribs
Aged in Omaha
Specially for Us
Nothing Like It in Atlanta!

Herren's
84 LUCKIE STREET

PARK FREE
Around the Corner at WILLIAMS PARKING DECK
Williams and Fairlie Sts.
HERREN'S STAMPS YOUR TICKETS NIGHTLY

Journal-Constitution Want Ads Pay Off

BYCKS
PEACHTREE AT PRYOR

"fandango"
Italio
SOFTIES
$11.95

A. Black Calf with grey suede vamp, grey suede with black calf vamp or Balenciago suede with black calf vamp.

B. All over black brushed pig, green brushed pig with black trim or grey brushed pig with black trim.

C. Black calf with russet calf vamp or russet calf with black calf vamp.

Charge Accounts Invited

Ga. Orders add 3% plus 30c postage

Bycks, 103 No. Pryor at Peachtree

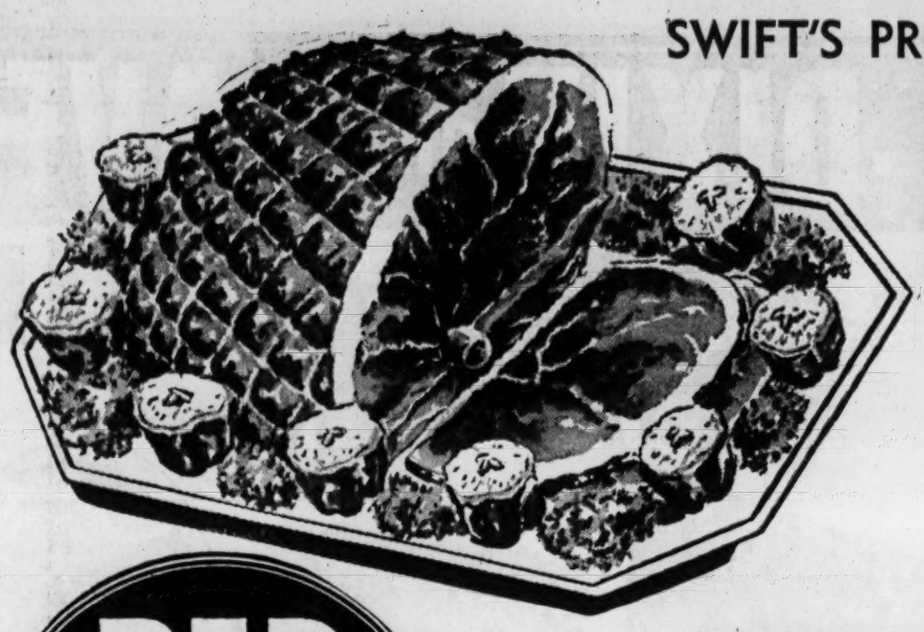

SWIFT'S PREMIUM SMOKED

HAM

SHANK PORTION LB. **29c**

HAM BUTT PORTION LB. **39c**

CENTER CUT HAM ROAST LB. **69c**

CENTER CUT HAM SLICES LB. **79c**

RED DOT STORES

U.S. GOOD HEAVY WESTERN BEEF SALE!

FRESH GROUND **HAMBURGER** LB. **49c**

CHUCK ROAST

BLADE CUT LB. **49c**

FANCY CUT LB. **59c**

SHORT RIBS LB. **39c**

RIB STEAKS LB. **79c**

- ACWORTH, GA. 4-Lane Hwy. at Hwy. 92
- ATLANTA, GA. 1619 Boulevard Dr., S.E. Municipal Market. 209 Edgewood, S.E. 1683 Sylvan Rd., S.W. 3759 Campbellton Rd., Ben Hill 1625 North Ave., N.W. 160 Currier St., N.E. 1021 Fair St., S.W. 614 Delmar Ave., S.E. 1992 Boulevard Dr., N.E. 755 Grant St., S.E. 1552 Murphy Ave., S.W. 1025 Edgewood Ave., N.E. 1128 Oak St., S.W. 3533 Jonesboro Rd., S.E. 1522 Gordon St., S.W. 921 Stewart Ave., S.W. 1875 Perry Blvd., N.W.
- ALPHARETTA, GA.
- AUSTELL, GA. 40 Mozley Street
- BUCHANAN, GA. Court Square
- BUFORD, GA. Garnett Street
- CANTON, GA.
- CARROLLTON, GA. 1034 Dixie St.
- CHAMBLEE, GA. 5346 Peachtree Rd., N.E.
- CUMMING, GA. Eartern Heights
- DALLAS, GA. Rockmart Road
- DOUGLASVILLE, GA. 80 E. Broad St.
- EAST POINT, GA. 810 Connally Drive 700 W. Washington St. 123 Connally Drive
- ELLIJAY, GA. Blue Ridge Road
- FAYETTEVILLE, GA. Jonesboro Road
- JACKSON, GA. 125 Macon Ave.
- LITHIA SPRINGS, GA.
- MARIETTA, GA. 539 Page Street
- McDONOUGH, GA. Public Square
- MONROE, GA. 117 N. Broad St.
- MONTICELLO, GA.
- NEWNAN, GA. 30 E. Washington St.
- POWDER SPRINGS, GA. McLand Road
- RED OAK, GA. Roosevelt Highway
- N. ROSWELL 950 Canton St.
- SENOIA, GA. Main Street
- SMYRNA, GA. 125 So. Atlanta St. Oakdale Shopping Center
- STOCKBRIDGE, GA.
- TALLAPOOSA, GA. 20 Head Avenue
- VILLA RICA, GA. Bankhead Avenue
- WHITESBURG, GA. 1 Main Street
- WOODSTOCK, GA. Highway No. 5

SWIFT'S PREMIUM **BACON** SLICED LB. **49c**

SHURFRESH SLICED **CHEESE** SUGGESTIONS FOR EASY ENTERTAINING
- SWISS
- AMERICAN
- PIMIENTO

YOUR CHOICE 6-OZ. PKG. **25c**

WILSON CERTIFIED **WIENERS** 12-OZ. PKG. **39c**

VALUE DAY PARADE

WADE TENDER **SNAP BEANS**

GEORGIA **FRESH OKRA**

GOLDEN RIPE **BANANAS**

YOUR CHOICE LB. **10c**

BUY NOW AND SAVE!

PLAIN OR SELF RISING PILLSBURY FLOUR	5-LB. BOX	55¢
CATE'S MIXED SWEET PICKLES	12-OZ. JAR	31¢
KRETSCHMER WHEAT GERM	12-OZ. JAR	37¢
McCORMICK BLACK PEPPER	2-OZ. CAN	19¢
McCORMICK VANILLA EXTRACT	½-OZ. BOT.	21¢
ALUMINUM FOIL REYNOLDS WRAP	25-FT. ROLL	33¢
ROXEY DOG FOOD	4 1-LB. CANS	31¢
SCHOOL DAY PEANUT BUTTER	12-OZ. JAR	45¢
SHURFINE WIDE NOODLES	2 6-OZ. PKGS.	25¢
SHORTENING SNOWDRIFT	3-LB. CAN	75¢
SUNSHINE HI-HO CRACKERS	1-LB. BOX	37¢
PREPARED INSTANTLY WATER MAID RICE	1-LB. CELLO	17¢
LIQUID CLEANER MR. CLEAN	15-OZ. BOT.	45¢

Get a Silver Dollar **FREE!** for buying three different SWANSON TV BRAND DINNERS
- Beef
- Chicken
- Meat Loaf
- Turkey
- Chopped Sirloin

11-OZ. PKG. **59c**

HERE'S ALL YOU DO:
- Buy three different Swanson TV Brand Dinners; your choice of Beef, Chicken, Turkey, Fillet of Haddock, Meat Loaf, or Chopped Sirloin Beef or four different Swanson TV Brand Main Courses; your choice of Beef, Fried Chicken, Sliced Turkey, Meat Loaf, Chicken with Noodles, or Seafood au Gratin.
- Send your name and address with the main panel (showing illustration of product) from each of three different Swanson TV Brand Dinner packages or four different Swanson TV Brand Main Course packages to:

SILVER DOLLAR
P.O. Box 58-B
Mt. Vernon 10, New York

- Swanson will send you a silver dollar.

HURRY! ... OFFER EXPIRES AUG. 31, 1959. LIMIT ONE REFUND PER FAMILY.

MINUTE MAID **ORANGE JUICE** 6-OZ. CAN **25c**

lemonade in seconds with

REALEMON RECONSTITUTED lemon juice

8-OZ. BOT. 2 FOR **43¢**

ARMOUR'S MEAT BUYS!

CORNED BEEF HASH	16-Oz. Can	41¢
ARMOUR TREET	12-Oz. Can	49¢
POTTED MEAT	2 No. ¼ Cans	25¢
CHILI WITH BEANS	16-Oz. Can	31¢
BEEF STEW	24-Oz. Can	53¢

AUNT JEMIMA **CORN MEAL MIX** 5 LB. BAG **45c**

STANDARD **TOMATOES** NO. 303 CAN **10c**

SHURFRESH **MARGARINE** 1-LB. CTN. **15c**

DRIED **BLACKEYE PEAS** 1-LB. CELLO **10c**

SHURFINE **MAYONNAISE** PINT JAR **25c**

SAFE FOR NYLONS **Lux Flakes** LARGE BOX **35¢**

FAST ACTING **Liquid Lux** 12-OZ. CAN **41¢**

SOFLIN **Paper Napkins** 2 80-CT. PKGS. **25¢**

CLEANS HANDS **Lava Soap** 2 REG. CAKES **25¢**

NAPKINS **MODESS** REG. PKG. **45¢**

NEW-FRAGRANT **ZEST SOAP** 2 REG. CAKES **33¢** 2 BATH CAKES **43¢**

TOILET SOAP **LIFEBUOY SOAP** 2 REG. CAKES **23¢** 2 BATH CAKES **33¢**

SOAP OF HOLLYWOOD STARS **LUX TOILET SOAP** 2 REG. CAKES **23¢** 2 BATH CAKES **33¢**

QUANTITY RIGHTS RESERVED

SAVE AT WINN-DIXIE FOOD STORES

2345 PEACHTREE BATTLE CENTER
BROADVIEW PLAZA PIEDMONT, N.E.
MARIETTA TOWN AND COUNTRY SHOPPING CENTER
DORAVILLE PINETREE PLAZA SHOPPING CENTER

Prices Good thru Saturday, Aug. 15th

SHOP WINN-DIXIE and SAVE

Tender and Delicious

ROUND STEAK SIR

Eat-Rite Western Beef Grain Fed Heavy Steers

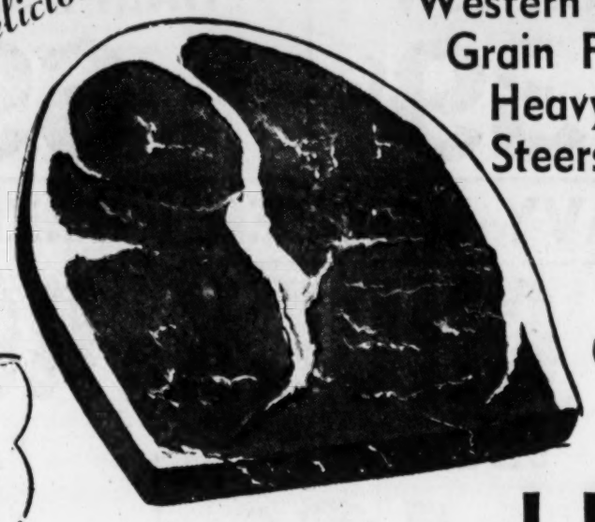

(Full-Cut) 59c LB.

Sea Foods

FRESH WATER CATFISH FRESH LB. 59¢
DRESSED WHITING 10-LB. BOX 99¢ LB. 10¢
FRESH SHRIMP (CHILLED) MED. SIZE LB. 69¢

LB. VAC. TIN 49c

DOMINO OR COLONIAL SUGA

NECK BONES Fresh Pork Pork Tails Pork Feet LB. 13c
SAUSAGE Pinky Pig Whole Hog Pork LB. 39c
FRANKS Eat-Rite All-Meat Skinless 12-Oz. Pkg. 39c
CHEESE Superbrand Assorted Sliced 8-Oz. Pkg. 25c
SUPERBRAND COTTAGE CHEESE 2 Lb. Ctn. 39¢
SUPERBRAND CHEESE SPREAD 2 Lb. Ctn. 69¢

SUPERBRAND OLEO 2 LBS. 35c

PRIMERO SLICED PINEAPPLE NO. 2 CAN 19c
MISS LOU SWEET POTATOES 6 NO. 2½ CANS $1.00
LIBBY GARDEN SWEET PEAS 6 NO. 303 CANS $1.00
LIBBY PORK & BEANS 2 14-OZ. CANS 25c
LIBBY FRUIT COCKTAIL 4 NO. 303 CANS 99c
LIBBY CORN BEEF HASH NO. 2 CAN 39c
BUG-KILLER REAL KILL QT. BOTTLE 89c

WESSON OIL QT. 39c

DRINK Westfield Apple Cherry Grape 5 Qts. $1.00

SUNKIST—FROZEN, REG., OR PINK LEMONAD
ASTOR FROZEN GRAPE JUI
AGEN FROZEN PEACHES

GRADE "A" GEORGIA SMALL EGGS 4 DOZEN $1

SUPER-BRAND LARGE SIZE DOZ. 39c

NIBLET'S CORN 6 12-Oz. CANS $1.00

WHITE LILY FLOUR 5 LB. BAG 49c

MONEY ON ALL YOUR FOOD BUYS!

LOIN STEAK

Eat-Rite Western Beef Grain Fed Heavy Steers

89c LB.

T-BONE STEAK

Eat-Rite Western Beef Grain-Fed Heavy Steers

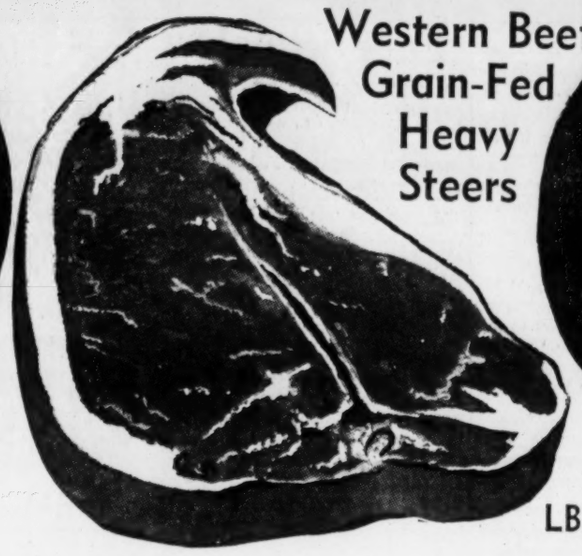

99c LB.

R 5 POUND BAG 39c

SUNNYLAND SLICED LUNCHEON
MEATS • BOLOGNA • PICKLE LOAF • SALAMI 10-OZ. PKG. 35c

STEAK CUBE LB. 89c
ROAST RUMP OR SIRLOIN TIP (BONELESS) LB. 89c
STEAK RIB 7" CUT BONE IN LB. 69c
PLATE STEW MEAT LB. 25c
SHORT RIBS LB. 39c

BONELESS BEEF STEW lb. 69c
FRESH GROUND BEEF lb. 49c 3 lbs. $1.39
SLICED BACON KRISPY MORN THICK SLICED 2 lbs. 99c THIN SLICED lb. 39c

U. S. NO. 1 WHITE
Potatoes 10 LB. BAG 29c

WHITE SEEDLESS THOMPSON **Grapes** 2 POUNDS 25c

BLUE BONNET **OLEO** 2 LBS. 49c

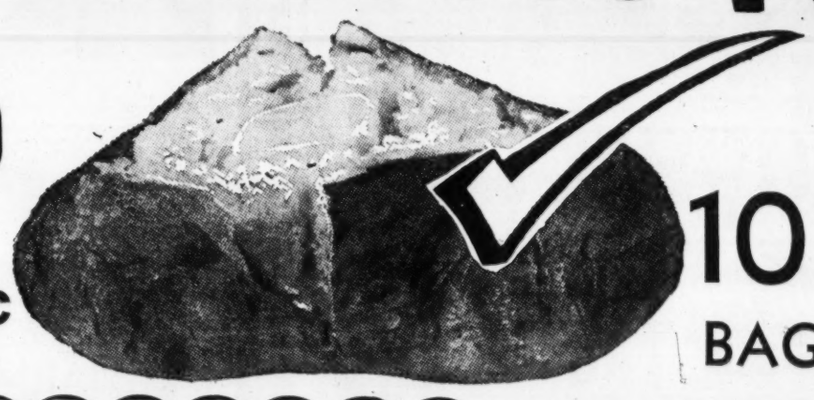

SWANSON FROZEN FOODS
CHICKEN—BEEF—TURKEY **PIES** 5 FOR $1.00
ALL FRUIT **PIES** 3 TWIN PACK $1.00

CABBAGE FRESH GREEN lb. 5c
PEARS BARTLETT 2 lbs. 39c
LETTUCE FRESH CRISP 2 LARGE HEADS 25c
TOMATOES VINE-RIPE 2 lbs. 25c
FRESH GREEN POLE BEANS 2 lbs. 39c

E DELICIOUS 10 6-OZ. CANS 99c
CE RICH & TASTY 6 6-OZ. CANS 99c
5 1-LB. CANS 99c

JUST LIKE FRESH PEACHES GIANT BOX 59c

THRIFTY MAID **PEACHES** 4 No. 2½ CANS $1.00

THRIFTY MAID **PEARS** 3 NO. 2½ CANS $1.00

QT. JAR 39c

QUANTITY RIGHTS RESERVED

SAVE AT WINN DIXIE FOOD STORES

2345 PEACHTREE BATTLE CENTER
BROADVIEW PLAZA PIEDMONT, N.E.
MARIETTA TOWN AND COUNTRY SHOPPING CENTER
DORAVILLE PINETREE PLAZA SHOPPING CENTER

Prices Good thru Saturday, Aug. 15th.

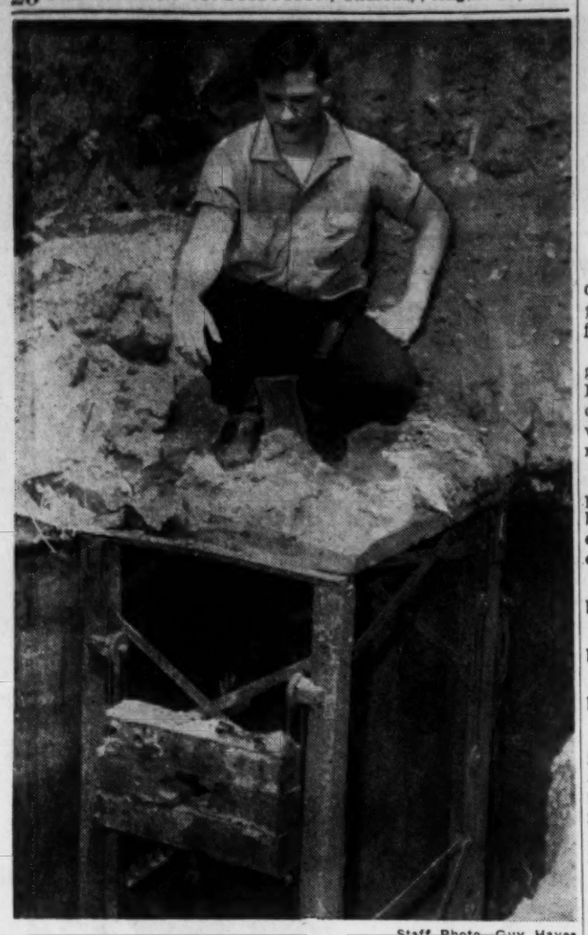

Staff Photo—Guy Hayes

A REAL PUZZLER—Georgia Tech student J. R. McCulloch was just as puzzled Wednesday over this underground room and dumbwaiter as was the bulldozer operator who uncovered it while excavating for the new Electrical Engineering building on the Tech campus. The hole and apparatus are believed to have been part of a onetime bootlegging operation. The room measured 7x10 feet and was eight feet deep. The steel winch and hoist were intact.

C of C Will Oppose Gross Receipts Tax

Favors License Fee Boost To Increase City Revenues

Directors of the Atlanta Chamber of Commerce decided Wednesday to ask the city to drop its proposed gross receipts tax and instead to raise business license fees.

They are the second business group to score the proposed tax. Earlier, the Atlanta Retail Merchants' Assn. lodged a protest with the aldermanic finance committee.

The finance committee has proposed a fee plan, drawn up by Richard Felts & Associates after a five-month study, that includes:

1. A flat $50 annual fee for all businesses.

2. A sliding scale of charges based on number of employes.

3. A series of graduated charges based on gross receipts.

A chamber spokesman said his group will ask the aldermen at a public hearing Thursday to determine how much money will be raised by the first two proposals and to figure out how much money is needed.

The chamber directors then propose the city increase business license taxes to bring in the extra money.

Aldermen say the city would net about $700,000 from the three proposals.

"We know the city needs the money and we're willing to pay it," the chamber spokesman said, "but we don't want to use the gross receipts tax to do it."

Court Asked To Padlock Folk School

ALTAMONT, Tenn., (AP)—A Tennessee official Wednesday asked for a court order to padlock and revoke the tax-exempt charter of interracial Highlander Folk School at Monteagle.

The petition was filed by Dist. Atty. A. F. Sloan after a justice of the peace court ordered three white men held for a county grand jury. They had been arrested in a liquor raid at Highlander.

Sloan charged that controversial Highlander has "a reputation of being a place where people drink and engage in immoral, lewd and unchaste practices."

He asked Circuit Judge Chester C. Chattin to consider closing the school at a hearing Aug. 22.

Free Gem Showing

Cut and polished gems and gems set in jewelry are on display this week at the Atlanta Public Library by the Gem Club of the Georgia Mineral Society.

HARVEY'S HARVEY'S HARVEY'S HARVEY'S

GREEN **Shrimp** Headless Just Right for Cocktails or Frying Lb. **39c**

Wilson's Tenderized Shank Portion **Hams** CENTER CUT HAM LB. 79c LB. **29c** Butt P'tion lb. 39c

Mann's Golden Harvest HAMS WHOLE, LB. 49c

Bacon-Wrapped FILET MIGNON Thick For Broiling 4 Oz. 59c

FAT HENS LB. 29c FRYER LIVERS LB. 69c

Breast or Legs Fresh Plump Tender In Quarters. Buy the Pieces You Like Lb. **33c** FRESH FRYERS CUT UP FREE LB. 27c

Meaty Spare Ribs LB. 39c

Mann's Wieners 12-OZ. PKG. 39c

Boston Butt PORK ROAST 39c LB.

Turkeys Bronze Double Breast 10 to 14-lb. Average **33c** Lb.

HEAVY AGED Round Steak LB. 89c
HEAVY AGED Rib Steak LB. 79c
HEAVY AGED Chuck Roast LB. 49c
MADE FRESH—SOLD FRESH! Ground Beef LB. 49c
TENDER, FRESH Cubed Steak LB. 89c
FRESH, RICH IN VITAMINS Calves Liver LB. 49c

Wilson's Heavy Aged SIRLOIN STEAKS LB. 55c Whole Sirloin Butt 20-30 lb. Avg. Cut and Wrapped Free

Puritan Pork Sausage LB. 29c | Morrell's Pride BF. BACON LB. 59c | Morrell's Frontier BF. BACON LB. 39c

. . . farm fresh . . .
Firm Ripe BANANAS LB.
Crisp CELERY STALK
Crunchy CARROTS BUNCH
Fresh SNAP BEANS LB.
Fresh Yellow CORN 12 EARS 29c
Firm, Ripe 3's TOMATOES CTN. 15c
Vine Ripe California CANTALOUPES EA. 29c
9c

Lamb Patties LB. 29c

Rib Lamb Chops 39c lb. Loin Lamb Chops 79c lb. **Lamb Legs 49c** Lb.

Quantity Rights Reserved

MAYONNAISE Full Quart Blue Plate **49c**
Solids Oleo 3 Lbs. 49c
Atlanta Dairies Cottage Cheese Ctn. 19c

Wilson's Heavy Aged Rib Roast LB. 49c Whole 20-30 lb. Avg. Cut for Roast or Steaks Wrapped Free

Sticks OLEO LB. 19c | Fresh Med. EGGS 3 DOZ. 99c | Borden's Biscuits 6 CANS 49c

MORTON'S SALT BOX 10c
Hunt's TOMATO PASTE CAN 9c
Van Camp's TUNA FISH CAN 19c
Hillsdale Sliced PINEAPPLE NO. 2 CAN 29c
Libby's CUT BEETS CAN 10c
Soffin White NAPKINS PKG. 10c

Limit 1 With $5.00 or More Purchases
Tide Lg. Size **19c**

Limit 1 With $5.00 or More Purchases
Sugar 5 Lbs. **39c**

Morton's Frozen Foods
CHICKEN, BEEF, TURKEY, SALISBURY STEAK MEAT DINNERS EA. 49c
MORTON'S CHERRY, APPLE FRUIT PIES Family Size 22-Oz. EA. 39c
MORTON'S BANANA, CHOC., LEMON CREAM PIES Yum Yum EA. 59c

Stokely's Frozen Foods
BUTTER BEANS FRENCH FRIES BROCCOLI CUTS 2 Pkgs. 25c
Fish Sticks 29c | Strawberries 33c | Lemonade 10c | Perch Fillet lb. 39c

MAXWELL HOUSE INSTANT COFFEE Big 6-Oz. Jar **99c**

FROSTY ACRES **Chicken Pies** Ea. 19c

Small Enough to Know You—Large Enough to Serve You
285 N. Highland, N. E.

PRICES IN THIS AD GOOD THRU TUESDAY, AUG. 18TH.

Buy Tuxedo Beef! Here's Why!

TUXEDO'S CHOICE BEEF will not only be tender every time, but you'll find the flavor is highly developed and wonderful because of the proper balance of fat to lean meat. Then when you buy U. S. CHOICE BEEF at TUXEDO MARKETS, you are further assured of better value—because we TRIM IT FOR BETTER VALUE! So you have another plus in our beef. For Tuxedo brings you all this—tenderness, flavor, and PRICED FOR YOU.

U. S. CHOICE (CENTER CUT) **CHUCK ROAST** LB. **59c**

U. S. CHOICE (BONELESS) **ROUND STEAK** LB. **99c**

U. S. CHOICE FRESH **GROUND BEEF** LB. **49c**

ARMOUR STAR **BACON** **49c** LB.

HUDGINS' TUXEDO Super MARKETS
4990 Roswell Rd. 3663 Roswell Rd.
2787 Piedmont Rd. 1705 Peachtree St.

U. S. CHOICE STANDING RIB **ROAST** **79c** LB.

MORTON'S SALT 24-OZ. BOX 10c

LARGE FRESH **HENS** GRADE "A" 4 TO 7 LBS. **29c** LB.

TUXEDO FARM FRESH **EGGS** GRADE "A" GEORGIA MEDIUM **39c** Doz.

NABISCO VANILLA WAFERS 12-OZ. 33c

ARMOUR STAR **WIENERS** 12-OZ. PKG. **39c**

SUNSHINE HYDROX 12-OZ. 39c

THIS COUPON WORTH 5¢ on your next purchase of any package of Stokely's Finest FROZEN FRUITS or VEGETABLES
OFFER LIMITED TO ONE COUPON PER PACKAGE
MR. GROCER: Stokely will redeem this coupon for 5¢ plus 2¢ handling providing (a) you receive it on the sale of one package of any of Stokely's Finest Fruits and Vegetables; (b) you present coupon for redemption by mailing it to Stokely-Van Camp, Frozen Foods, c/o Nielsen Coupon Clearing House, Box 163, Clinton, Iowa. Coupon may not be assigned or transferred by you. Redemption will not be made in any other way or through outside agencies. Invoice proving purchase of sufficient product, mentioned above, to cover coupons presented by you for redemption, must be shown upon request. Customer must pay any sales tax. Cash value 1/20¢. This coupon is void if taxed, prohibited, or restricted by law. Good only in continental U.S.A.
Offer Expires Aug. 22nd

STOKELY'S **SPINACH** 2 12-OZ. PKGS. 33¢
STOKELY'S (French Fried) **POTATOES** 2 9-OZ. PKGS. 33¢
STOKELY'S (Whole Spears) **ASPARAGUS** 10-OZ. PKG. 43¢
STOKELY'S **BABY LIMAS** 2 10-OZ. PKGS. 45¢
STOKELY'S **WHOLE OKRA** 2 10-OZ. PKGS. 33¢

SHURFINE Cling Peaches 2 No. 2½ Cans 55¢
SHURFINE Sliced Beets 4 303 Cans 49¢
HELLMANN'S DRESSING Magic Salad 2 8-Oz. Jars 49¢

ScotTissue 4 For 55¢
Scot Towels 2 150 Size 39¢
Scot Scotties 2 300 Size 31¢
Reynolds Wrap 25-Ft. Roll 33¢

KENT CTN. $2.61

LIMIT 1 WITH $5.00 PURCHASE OR MORE
FLEETWOOD **COFFEE** LB. BAG **49c**
FLEETWOOD INSTANT COFFEE Large 5-Oz. Jar 79¢

DEL MONTE SUMMER SURPRISE PARTY

STOCK UP ON BETTER FOODS — BIGGER SAVINGS!

Del Monte Pineapple Juice	46-Oz. Can	39c
Del Monte Pear Halves	No. 303 Can	29c
Del Monte Spiced Peaches	No. 2½ Jar	45c
Del Monte Spinach	3 No. 303 Cans	49c
Del Monte Stewed Tomatoes	No. 303 Cans	25c
Del Monte Large Prunes	1-Lb. Box	41c

FOOD TOWN — LOWER PRICES EVERY DAY WHEN YOU SHOP THE FOOD TOWN WAY.

BEST VAL
BREAKFAST SLICED BACON
1-Lb. Pkg. **39c**

BLUE RIBBON WESTERN

DEL MONTE CATSUP	14-Oz. Bot.	15c
CLING PEACHES — DEL MONTE Sliced or Halves	2 No. 303 Cans	49c
FRUIT COCKTAIL — Del Monte	2 No. 303 Cans	49c
PINEAPPLE — DEL MONTE Sliced or Crushed	3 No. 1 Flat Cans	49c
SUGAR PEAS — DEL MONTE	3 No. 303 Cans	49c
ASPARAGUS — ALL-GREEN Del Monte	Picnic Can	37c

FRESHLY GROUND

HAMBURGER	LB.	49c
CHUCK ROAST BEEF	Lb.	59c
TENDER RIB STEAKS	Lb.	89c
ROUND STEAKS	Lb.	99c
SIRLOIN STEAKS	Lb.	99c
T-BONE STEAKS	Lb.	1.09

Fruits, Vegetables
AUGUST FRESH & PLENTIFUL

WHITE SEEDLESS GRAPES
2 LBS. **25c**

FRESH GEORGIA
OKRA
2 LBS. **25c**

U.S. No. 1 WHITE
POTATOES
10 LBS. **39c**

FOOD TOWN
Sliced Bacon
1-Lb. Pkg. **49c**

FOOD TOWN
WIENERS
1-Lb. Pkg. **49c**

SILVER DOLLAR OFFER!

Get a Silver Dollar **FREE!** for buying three different SWANSON TV BRAND DINNERS
- BEEF
- CHICKEN
- MEAT LOAF
- TURKEY
- CHOPPED SIRLOIN

11-Oz. Pkg. **59c**

HERE'S ALL YOU DO:
- Buy three different Swanson TV Brand Dinners; your choice of Beef, Chicken, Turkey, Filet of Haddock, Meat Loaf, or Chopped Sirloin Beef or four different Swanson TV Brand Main Courses; your choice of Beef, Fried Chicken, Sliced Turkey, Meat Loaf, Chicken with Noodles, or Seafood au Gratin.
- Send your name and address with the main panel (showing illustration of product) from each of three different Swanson TV Brand Dinner packages or four different Swanson TV Brand Main Course packages to:

SILVER DOLLAR
P.O. Box 58-B
Mt. Vernon 10, New York

- Swanson will send you a silver dollar.

HURRY!... OFFER EXPIRES AUG. 31, 1959. LIMIT ONE REFUND PER FAMILY

Such EASY BUDGET PRICES!

FOOD TOWN MAYONNAISE	Quart Jar	49c
BALLARD OR PILLSBURY BISCUITS	5 Cans	49c
SHURFRESH SLICED CHEESE — AMERICAN OR SWISS	6-Oz. Pkg.	25c
FRENCH'S INSTANT MASHED POTATO	7-Oz. Pkg.	29c
GARNER'S PEACH PRESERVES	12-Oz. Jar	23c
ALWAYS FRESH! GORDON'S POTATO CHIPS	Large Bag	39c
NABISCO PREMIUM SALTINES	1-Lb. Box	29c
NEW—PINE SCENT BLUE DUTCH CLEANSER	2 14-Oz. Cans	29c

FRESH! Medium **Eggs** CAREFULLY SELECTED and GRADED
Grade "A" Georgia
Dozen in Carton **39c**

CREAM CHEESE — PHILADELPHIA BRAND	3-Oz. Pkg.	10c
GERBER'S BABY FOOD — ALL STRAINED VARIETIES	Jar	10c
ORANGE JUICE — MINUTE MAID	2 6-Oz. Cans	49c
LEMONADE — MINUTE MAID PINK OR REGULAR	4 6-Oz. Cans	49c

CONDENSED ALL	24-Oz. Box	39c
FLUFFY ALL	19-Oz. Box	33c
SPECIAL 7c OFF CASCADE	Large Box	42c
INSECT BOMB Flit Aerosol	12-Oz. Can	1.19
NEW DUZ BLUE DOT	Large Box	35c
EFFICIENT BREEZE	Large Box	35c

SHOP AND SAVE AT THE FOOD TOWN STORE NEAREST YOU!

1562	Gordon Rd., S.W.	Atlanta	State Highway 54	Forest Park	1112	S. Main St.	College Park
2457	Gordon Rd., S.W.	Atlanta	535 Fairground*	Marietta	257	N. Main St.	Jonesboro
1182	N. Highland Ave., S.E.	Atlanta	3850 Glenwood Rd.	Decatur	78	Highway	Austell
765	Moreland Ave., S.E.	Atlanta	110 N. Main St.	East Point	3030	N. Decatur Rd.	Decatur
1460	Boulevard, S. E.	Atlanta	280 Candler Rd.	Decatur	103	So. 10th St.	Griffin
1979	Boulevard Drive, S.E.	Atlanta	1215 E. Cleveland*	East Point	4329	Covington Road	Decatur

Labor Council Attacks Landrum Bill, Hits Davis

The Atlanta Labor Council Wednesday night adopted a resolution "condemning" the labor bill of Representatives Landrum and Griffin and censuring Rep. James C. Davis "for having pledged to vote for" the bill after telling the council he would not.

The bill also praised Georgia Congressman Erwin Mitchell for his "courageous stand" against the Landrum-Griffin bill.

Al Gross, speaking as a representative of the general labor membership in Atlanta, said the Atlanta Labor Council felt the Landrum-Griffin bill "is a punitive bill and a detriment to the free American labor movement."

Gross said the council felt the bill was particularly harmful to small unions because of "sleepers" which require fines that would put the smaller unions out of business.

In addition, he said, the unions did not think that membership lists ought to be published since it is a person's right to belong to a union without "the whole world knowing about it."

Gross said the Atlanta Labor Council, which is composed of all the A. F. of L.-C. I. O. union members in the Atlanta area, is in favor of a bill "to get rid of racketeers" and one that would include the publishing of financial reports and other things to keep labor "clean and honest" but added that they did not want anything that would "destroy" unions.

Landrum Predicts Victory With 220 Votes

Rep. Landrum (D-Ga) predicted Wednesday that the labor bill he co-authored would be approved by the House in Washington Thursday.

He said he expected the bill would get "about 220 votes and be passed by the House tomorrow."

The congressman from Jasper made the prediction during a telephone interview from Washington with newsman Jack Hurst of Atlanta radio station WGST.

Hurst quoted Landrum as saying he felt the bill was neither regional nor political and would get good backing from both parties.

EAST POINT THEATRE PO. 1-4493
COOLED BY REFRIGERATION
JERRY LEWIS "Don't Give Up the Ship" A HAL WALLIS PRODUCTION A PARAMOUNT RELEASE

SUMMER SCHEDULE
ROLLER SKATING AT THE ROLLERDROME
FRIDAY AND SATURDAY EVENINGS 8 TO 11 P.M.
PRIVATE PARTIES BOOKED FRIDAY AND SATURDAY Mornings and Afternoons
834 Penn Ave. at Ponce de Leon
CALL TR. 4-3218

NOW PLAYING DRIVE-IN THEATRES
BANKHEAD 3350 Bankhead Highway SY. 4-2817
"SAY ONE FOR ME" Bing Crosby—Debbie Reynolds
"RIDE A VIOLENT MILE" John Agar—Penny Edwards
BOLTON Marietta Blvd. at Chattahoochee SY. 4-9866
"THE HANGMAN" Robert Taylor—Fess Parker
"THE INVISIBLE BOY" Richard Eyer
FOREST PARK Highway 54 PO. 7-7917
'HIGH SCHOOL CONFIDENTIAL' Russ Tamlyn—Color
"ASK ANY GIRL" David Niven—Shirley MacLaine
GLENWOOD 4421 Glenwood BU. 9-6011
Box Office Opens 6:30
"THE MUMMY" Peter Cushing—Color
"CURSE OF THE UNDEAD" Eric Fleming
GWINNETT N. E. Expressway—Norcross-Tucker Rd
"HOUSE ON HAUNTED HILL" Vincent Price—Carol Ohmart
"HELL BELOW ZERO" Alan Ladd—Joan Tetzel
LITHIA 1 Mile West of Lithia Springs Austell 2658
"ROAD RACERS" "DADDY-O"
Color Cartoon
PEACHTREE Peachtree Blvd. at Chamblee GL. 7-2019
Box Office Opens 6:30
"THE MUMMY" Peter Cushing—Color
"CURSE OF THE UNDEAD" Eric Fleming
PIEDMONT Piedmont at Lindbergh CE. 3-5216
"THE HANGMAN" Robert Taylor—Tina Louise
"TEACHER'S PET" Doris Day—Clark Gable
ROOSEVELT Roosevelt Highway PO. 1-4714
"YOUNG PHILADELPHIANS" Paul Newman—Barbara Rush
"NIGHTFALL" Aldo Ray—Brian Keith
SCOTT Scott Blvd. at Lawrenceville Hwy. ME. 6-1320
Box Office Opens 6:30
"NO NAME ON THE BULLET" Audie Murphy—Joan Evans
"SAY ONE FOR ME" Bing Crosby—Debbie Reynolds
SO. EXPRESSWAY U. S. 41 South at Kennedy Rd PO. 1-5272
"THE MATING GAME" Debbie Reynolds—Color
"FORT AFRIQUE" Phil Carey—Pierre Angeli
STEWART Stewart at Cleveland PO. 1-6477
"THE HANGMAN" Robert Taylor—Tina Louise
"TEACHER'S PET" Doris Day—Clark Gable
TWIN STARLIGHT 2000 Moreland Ave. MA. 7-1661
NORTH THEATRE
"SAY ONE FOR ME" Bing Crosby—Debbie Reynolds
"SOLDIER OF FORTUNE" Clark Gable—Susan Hayward
SOUTH THEATRE
"AND GOD CREATED WOMAN" Brigitte Bardot—Color
"LAW AND JAKE WADE" Robert Taylor, Richard Widmark
CHILDREN UNDER 12 ADMITTED FREE

See Victor Herbert's Babes in Toyland AUG. 11-16
TONIGHT 8:30 P.M. THEATER UNDER THE STARS
Chastain Amphitheater (N. Fulton Park) 8:30 P.M. Tuesday—Sunday
General Admission $1
Reserved Seats $2
Box Seats $3
Friday & Saturday $1.50, $2.50, $3.50
Box Office: Georgian Terrace Hotel and J. P. Allen, D'town and Buckhead
For reservations, any hour
CALL TR 5-4708

A SPINETINGLING AND SUSPENSEFUL DRAMA

A taut and compelling French drama, starring Jean Gabin, opened at the Peachtree Art Theatre yesterday.

"Deadlier Than The Male" plays upon all of the emotions and keeps them at fever pitch. Almost like an accomplice, the viewer can see all the signs of fatality. Fortunately, when the tenseness and suspense reach the breaking point, the film explodes in a dramatic climax.

A beguilingly beautiful girl with an utterly ruthless aggression against all males becomes a coldly determined murderess.

This is a character study you will enjoy. Don't miss it.

PIEDMONT Drive In Theatre AND STEWART Drive In Theatre
THE HANGMAN Robert TAYLOR Tina LOUISE
plus
TEACHER'S PET Doris DAY Clark GABLE

LAST DAY TODAY!
RODGERS & HAMMERSTEIN'S SOUTH PACIFIC COLOR by DE LUXE
CONTINUOUS SHOWS AT: 1:10—3:48—6:25—9:00
Matinee—90c Night—$1.25 Children—50c
ROXY Today

HERCULES
THE MIGHTY SAGA OF THE WORLD'S MIGHTIEST MAN!
EASTMAN COLOR by Pathe
CAST OF THOUSANDS! COST OF MILLIONS!
Matinee....75c Night....90c Children.....35c (Night Prices All Sat. and Sun.)
STEVE REEVES SYLVA KOSCINA GIANNA MARIA CANALE
Today The Fabulous FOX

RIALTO—HELD OVER 2ND WEEK
WILLIAM HOLDEN JOHN WAYNE
RIDE TO GLORY IN JOHN FORD'S THUNDERING SPECTACLE!
THE HORSE SOLDIERS
THE RAIDERS WHO RODE AND STRUCK LIKE LIGHTNING!

NOW GORDON PL. 3-4114 ATLANTA'S LARGEST AND FINEST NEIGHBORHOOD THEATRE
"THE MUMMY" ALL NEW! IN TERRIFYING TECHNICOLOR! plus CURSE OF THE UNDEAD

Journal-Constitution Want Ads Pay Off

Delightfully Air Conditioned
HILAN TR. 2-7946 800 Highland Ave., N. E.
SCOTT ME. 6-1320 DRIVE-IN THEATRE 3371 Lawrenceville Rd.
Bing Crosby • Debbie Reynolds "SAY ONE FOR ME" CinemaScope—Color
Jack HAWKINS Dianne FOSTER GIDEON OF SCOTLAND YARD A JOHN FORD PRODUCTION A COLUMBIA PICTURE MON PLAYING
FINE ART CINEMA 2835 Peachtree CE. 3-7822 Matinee from 3 P.M.
WANT ADS PAY OFF

The face of an angel! The arms of a devil! "DEADLIER THAN THE MALE" FRENCH WITH ENGLISH TITLES ART
Air Conditioned
PLAZA TR. 2-6363
JERRY LEWIS "Don't Give Up the Ship" Coming Next Wed. "SHAGGY DOG"

"A WOW! The Best Danny's Done!" —HEDDA HOPPER

"ORCHIDS! Danny Kaye Gives It The Million Dollar Touch!" —WALTER WINCHELL

He raised his daughter with jazz for a lullaby and his Five Pennies music-men—Glenn Miller, Dorsey, Goodman and the rest—for baby-sitters! Now he raises the heart of all America with the most triumphant comeback of all!

There's Just No Other Way to Say it— THIS IS A WONDERFUL PICTURE!
DANNY KAYE as 'Red' Nichols in THE FIVE PENNIES Technicolor
BARBARA BEL GEDDES • LOUIS ARMSTRONG
PRICES: Matinee 75c Night 85c Children 25c (Night Prices All Sat.-Sun.)
ROXY Starts Friday!

THIS YEAR'S BEST SELLER . . . ACCLAIMED THE NUMBER ONE MOVIE!
OTTO PREMINGER'S ANATOMY OF A MURDER
JAMES STEWART
LEE REMICK
BEN GAZZARA
ARTHUR O'CONNELL
EVE ARDEN
KATHRYN GRANT
and JOSEPH N. WELCH as Judge Weaver
WITH GEORGE C. SCOTT/ORSON BEAN/RUSS BROWN/MURRAY HAMILTON/BROOKS WEST
screenplay by WENDELL MAYES from the best-seller by ROBERT TRAVER photography by SAM LEAVITT production designed by BORIS LEVEN produced and directed by OTTO PREMINGER/a Columbia release
Music by Duke Ellington
AIR-CONDITIONED
STARTS TODAY LOEW'S
Recommended for Adults and Mature Teenagers

Out of the World of Atomic Mutation it Rises—with the Dread Curse of the Father Upon it!
2 SUPER-MONSTROUS DOUBLE-CHILL SENSATIONS!
Her Honeymoon ...Shattered by an Unbelievable Horror!
One second ago it was HUMAN!
RETURN OF THE FLY starring VINCENT PRICE and BRETT HALSEY • JOHN SUTTON DAVID FRANKHAM • DAN SEYMOUR
—Added Units— Latest Paramount News Events
Color Cartoon
From 20th CENTURY-FOX in CINEMASCOPE
It will make your skin crawl!
THE ALLIGATOR PEOPLE starring BEVERLY GARLAND • BRUCE BENNETT LON CHANEY • GEORGE MACREADY and Frieda Inescort • Richard Crane • Douglas Kennedy
PRICES: Matinee 75c Night 85c Children 25c (Night Prices All Sat.-Sun.)
Starts TODAY Paramount

CITY HALL NEWS

Zoners Order Hearing On Paces Ferry Club

By HERMAN HANCOCK

A public hearing has been set for 2 p.m., Sept. 16, on a proposal to convert one of the city's show places—the Italian-villa-type home of the late Judge Andrew Calhoun on West Paces Ferry road—into a club.

The joint Atlanta-Fulton County Planning Board Wednesday deferred action on a petition to rezone the site for use as a club and set the hearing. Sam R. Young is chairman of the joint group.

The property is located at 1144 West Paces Ferry road, NW, and contains some 25 acres. It is the proopsed town clubhouse site of the Castleview Town and Country Club.

Chairman Young said that the board had received no official word regarding the use of the property as a club. Under Atlanta zoning ordinances, Young said, apartment zoning of a certain class permits the building of clubs. He explained that he understood that if the property were zoned for apartment use, the applicants would agree to stipulate that no apartments would be built.

The matter will also come up for public hearing before the aldermanic board after the zoning board's hearing on the rezoning, Young said.

The board approved nine petitions, adversed 12, and held four others, in addition to the Calhoun petition, for further study.

Approved were measures affecting sites at Bakers Ferry road, SW, near Fairburn road, Briarcliff road near Ponce de Leon avenue; Willis Mill road, SW, near Gordon road; Gordon road and Willis Mill road; Campbellton road near Childers road; Peachtree street, NE, near 16th street; North Highland avenue, NE, near Lanier place; Simpson street, NW, near West Lake avenue, and an ordinance to change the name of Mitchell street, SW, from Corre street west to Chicamauga avenue to Gideons drive, SW.

The board held petitions affecting tracts at Georgia avenue and Pulliam street, SW; Gordon road near Hightower road; Gordon road, SW, near Peyton road; and Lenox road and Kingsboro road. All other petitions were adversed.

Tax Deadline

Monday is the deadline for payment of 1959 city taxes without penalty, tax assessors warned Wednesday. Actually Aug. 15 is the final day under the law, but since it falls on Saturday and the courthouse is closed on Saturdays, the time has been extended until Monday. It is believed that around $20 million of the $30.2 million estimated digest as of July 1 have been paid. Delinquents are subject to $1.50 fi.fa. charge and 6 per cent interest from the date of the deadline to final payment of the tax.

Firemen Honored

Certificates of merit were presented two metropolitan area firemen Wednesday by Hal L. Smith, chairman of the Atlanta Chapter, American Red Cross, for rescue of two Negroes.

Lt. Andrew P. Black, member of the Atlanta Fire Department, was awarded a certificate for saving the life of a seven-year-old Negro boy in a blaze at Henry Grady Homes.

Leroy T. McCarty Jr. of the East Point Fire Department was awarded a similar certificate for saving the life of a Negro man.

Staff Photo—Charles Pugh

HIGHVIEW GROUNDBREAKING—Uncle John Stroud, foreground, a patient at Battle Hill Haven, watched Wednesday as J. D. Harris broke ground for the new $1,500,000 home for Fulton and DeKalb counties elder citizens, Highview. The home will be located at Cleveland avenue and Springdale road, SW. James Aldredge, Fulton commissioner, left-rear, and the Rev. James P. Wesberry look on.

Jackson Grand Jury Praises Ousted Panel, Asks Overhaul

The Jackson County grand jury adjourned Wednesday afternoon after returning 14 presentments, most of which referred to the county's audit system.

The jury commended the February 1959 grand jury which was adjourned by court order before it could make presentments or return any indictments. The present jury praised the former jurors "for their painstaking and time-consuming study of conditions in our county and for their report to this grand jury."

They were commended both for their action as a jury and as a citizens committee, which was formed after court-ordered adjournment halted their legal sessions.

The present jury also recommended that the county consider the offer of Sheriff John B. Brooks and Sol. Gen. Alfred A. Quillian to buy back some $9,000 in insolvent court costs from the county, which the jury said were bought from a former solicitor-general for a reported $1,000 and hold to the county for $9,000. The transaction allegedly took place in January 1958.

In regard to the audit, the grand jury recommended that the county commissioners and clerks study the bookkeeping and accounting systems of other counties of comparable size and from these select new systems for Jackson County.

They also asked that a complete reappraisal of the "taxable values" of all real and personal property in Jackson County be made by an independent expert in the field who is not a resident of the county.

In addition they recommended a crackdown on delinquent county taxes arising from this reappraisal and added that any taxes 12 months or more in arrears should be published in the county's legal paper, The Jackson Herald.

The grand jury recommended that a new purchase system be set up which would use competitive bids as a basis. The county previously used no bid system but bought outright.

Other recommendations included a request for the approval of the audit law for Jackson County. This audit law was passed by the last session of the State General Assembly and requires at least one audit a year.

Also the members of the jury asked that the county elect three commissioners who would meet once a week. The commissioners would have the authority to employ county managers.

These managers would have charge of all county roads and other county operations. The three commissioners would be paid a salary of $100 a month.

Earlier in the week the jury presented two indictments against Judge Maylon Clinkscales and one against Winder attorney Marvin D. Pierce. As yet no warrants have been sworn out against the pair since a bench warrant is usually issued by the Superior Court judge.

Relieve sneezing due to hay fever
Use Dr. Guild's Green Mountain CIGARETTES OR COMPOUND

(Advertisement)
INSTANT RELIEF FOR ATHLETE'S FOOT ITCH this "hospital-tested" way!
AMAZING MEDICATED CREAM DESTROYS FUNGI ON 60-SECOND CONTACT!
At first sign of agonizing toe itch, thousands now use amazing Ting Antiseptic Medicated Cream! Hospital-tested Ting brings remarkable relief three ways: (1) Instantly relieves awful itching and soothes sore, burning skin! (2) On 60-second contact, destroys fungi that cause Athlete's Foot! Thus prevents spread of infection. (3) Aids the healing of cracked and peeling toes with incredible speed!
Ting's unique "dry cream" formula dries immediately to a soothing, antiseptic powder that clings...giving continuous relief for hours! Easy to apply, greaseless, stainless. At all druggists. Only 79¢. Money back if not satisfied. ©1957 Pharma-Craft Company

CURRENT AMUSEMENTS

Get More Out of Life . . . Go Out to a Movie At the Theaters

ART—Deadlier Than the Male. Jean Gabin. French with English titles. At 3:19, 5:19, 7:19, 9:19.
FOX — Hercules. Steve Reeves. At 1:23, 3:25, 5:27, 7:29, 9:34.
FINE ART CINEMA — John Ford's suspense drama, "Gideon of Scotland Yard," Jack Hawkins. At 3:34, 5:38, 7:45, 9:52.
LOEW'S — Anatomy of a Murder, James Stewart. At 11:50, 2:55, 6, 9:05.
PARAMOUNT—The Return of the Fly. At 12:45, 3:40, 6:35, 9:30. The Alligator People. At 11:25, 2:20, 5:15, 8:10.
RIALTO — The Horse Soldiers, John Wayne, William Holden. At 11, 1:11, 3:22, 5:33, 7:44, 9:55.
ROXY — South Pacific, John Kerr, Mitzi Gaynor. At 1:10, 3:48, 6:45, 9.

Theater Under the Stars

Victor Herbert's "Babes in Toyland" tonight 8:30—Chastain Amphitheatre. TR. 5-4708.

Neighborhood Theaters

AVONDALE—From Here to Eternity.
BROOKHAVEN—Tom Thumb, Color. Teen-ager From Outer Space.
BUCKHEAD—Don't Give Up the Ship, Jerry Lewis.
CENTRAL—The Last Hunt. Cat on a Hot Tin Roof.
DECATUR—Don't Give Up the Ship, Jerry Lewis.
EAST POINT — Don't Give Up the Ship.
EMORY—Tarzan's Greatest Adventure. Man Who Could Cheat Death.
EMPIRE — Bottom of the Bottle. Jumping Jacks, Jerry Lewis.
EUCLID—Ask Any Girl, Shirley MacLaine. Screaming Mimi.
GLEN — The Young Philadelphians, Paul Newman.
GORDON—The Mummy. Curse of the Undead.
GROVE—Ask Any Girl, Shirley MacLaine. The 27th Day.
HILAN—Say One for Me, Bing Crosby, Debbie Reynolds. Color.
KIRKWOOD—Al Capone, Rod Stienger.
MADISON — The Mummy. Curse of the Undead.
PLAZA—Don't Gve Up the Ship, Jerry Lewis.
RHODES—Don't Give Up the Ship, Jerry Lewis.
TECHWOOD—Winchester 173. Sound and Fury, Yul Brynner.
TEMPLE—That Naughty Girl, Brigitte Bardot, Color.

Drive-in Theaters

BANKHEAD—Say One for Me. Ride a Violent Mile.
BOLTON—The Hangman. The Invisible Boy.
FOREST PARK—Ask Any Girl. High School Confidential.
GLENWOOD — The Mummy, Peter Cushing. Curse of the Undead.
GWINNETT—House on Haunted Hill. Hell Below Zero.
LITHIA (Lithia Springs) — Road Racers. Daddy-O. Color. Cartoon.
MOONLIT (Conyers)—Bride Is Much Too Beautiful, Brigitte Bardot.
PEACHTREE—The Mummy. Curse of the Undead, Eric Fleming.
PIEDMONT—The Hangman. Teacher's Pet, Doris Day.
ROOSEVELT—Young Philadelphians, Paul Newman. Nightfall, Aldo Ray.
SCOTT—Say One for Me, Bing Crosby. No Name on the Bullet.
S. EXPRESSWAY—Fort Afrique. The Mating Game, Debbie Reynolds.
STEWART — The Hangman, Robert Taylor. Teacher's Pet, Doris Day.
N. STARLIGHT—Say One for Me, Bing Crosby. Soldier of Fortune.
S. STARLIGHT — And God Created Woman. Law and Jake Wade.

Out-of-Town Theaters

BELMONT HILLS (Smyrna)—Opens 6:45. Legend of Tom Dooley.
FORREST PARK—Rio Bravo, John Wayne.
85 FAYETTEVILLE—Johnny Rocco. Let's Go Navy. Jackpot $230.

Colored Theaters

ASHBY—Anna Lucasta, Eartha Kitt. The Man Inside.
CARVER—The Bucaneer, Yul Brynner, Color.
81—The Bride Is Much Too Beautiful. The Pagans.
FORREST—The World, the Flesh, the Devil, Harry Belafonte.
RITZ — The Mating Game, Debbie Reynolds. Never Love a Stranger.
ROYAL — Tom Thumb. The Proud Rebel.

Dine and Dance Shows

BILTMORE HOTEL (Garden Terrace) — The Freddie Martell Show, Frosty Frollics, Ice Revue.
BIUSO'S—2975 Peachtree Rd.
CLUB PEACHTREE (Opposite Paramount)—Featuring the Chin Twins, Jack Morley, La Contessa, Steve Kelly & Susie
GLASS HOUSE (Heart of Atlanta Motel)—Dance Thursday only.
HANK AND JERRY'S HIDEAWAY—Dixieland Jazz. Monday-Saturday. 1002 Peachtree St.
JENNINGS ROSE ROOM (931 Boulevard, NE)—Featuring the Glenn Thomas Orchestra nightly.
KNOTTY PINES—Hwy. 42, 9 miles south of Atlanta.
PARADISE ROOM (Henry Grady Hotel)—Bill Grassick, Betty McHugh and The Two Tones Duo.
MAMMY'S SHANTY—1480 Peachtree.

Lounges, Entertainment

ALOHA LOUNGE (Luau Restaurant)—Open until 12 midnight.
AMERICANA LOUNGE—2975 Peachtree Rd. Till 2 a.m.
BAYOU (1240 Peachtree Rd.)—Continuous music. Two Dixieland Bands.
DOGWOOD LOUNGE (Henry Grady Hotel)—Open 12 noon. Dancing from 6 p.m. to 1 a.m. Jess Rainwater Duo.
DOMINO LOUNGE (Imperial Hotel)—Starring Somethin' Smith and the Redheads, Mme. Geegee, Jack Lester.
KING'S INN (The Atlanta Cabana Motel)—The Strolling Violins.
LIVING ROOM LOUNGE (Cox-Carlton Hotel) — Susan McGuire and Frank Still, Bob Cain. Continuous entertainment.
PIEDMONT HOTEL TERRACE LOUNGE—Open 12 noon till midnight.
PAPPY'S PLANTATION—1480 Peachtree.
PETITE LOUNGE (Dinkler Plaza)—Relax to your favorite music.
PIGALLEY (Luckie at Forsyth)—Featuring Johnny Box and the Pigalley Gang.
RENDEZVOUS LOUNGE (Biltmore Hotel)—Smart Atlanta's favorite gathering place for friendly luncheons and beverages from 11:30.
ZEBRA LOUNGE (Howell House)—Opens 3 p.m. Johnny Ryan, Eloise Bryant. Continuous entertainment.

Roller Skating

ROLLERDROME—Summer Schedule: Fri. and Sat. eve. only, 8-11 p.m. 634 Penn Ave. at Ponce de Leon.

Ice Skating

BELVEDERE ICE SKATING RINK—Open all week. 3939 Midway Rd. Decatur. BU 9-1234.

Amusements

BROADVIEW KIDDIE LAND—Open daily and Sunday. 12:30-9 p.m. TR. 2-3567.
LAKE SPIVEY — Daily and Sunday, 10 a.m.-10 p.m. JA. 3-4841.
STORYLAND—Open daily. Highway 41 North. HE. 5-7932.

Golf Range

P'TREE RANGE (2143 Peachtree)—9 a.m.-11 p.m. PGA Pro.

Driver Killed As Truck Dives OffEmbankment

A Negro man was killed in Atlanta Wednesday when the dump truck he was driving plunged over an embankment and overturned.

45
Traffic Fatalities So Far This Year, the Same Number as for a Similar Period of 1958.

Police said the driver, Milus Walker, 49, of 156 Clark St., SE, died instantly in the accident.

The driver lost control and the truck plunged over a 10-ft. embankment and overturned, pinning the driver underneath, police said.

It was Atlanta's 45th traffic fatality of the year, compared to 45 for the same period last year.

Summertime Cooler!
Dunkin' Donuts
with iced coffee, iced tea and cool, delicious fruit drinks!

Special Thursday—Friday—Saturday Our Famous Jumbo Honey—Dipped Donuts (Reg. price 69c doz.). 4c each
Broadview Plaza, 2581 Piedmont Rd., Atlanta
DUNKIN' DONUTS · 52 DELICIOUS VARIETIES
HAND-CUT HAND-MADE NEW ENGLAND DONUTS

RIO VISTA
Registered U. S. Patent Office
THREE LOCATIONS
FRESH CHANNEL CATFISH and HUSHPUPPIES
ALL YOU CAN EAT $1.25 ALL YOU CAN EAT
Other Dinners at Low Prices . . . Bring the Family
2375 Stewart Ave. . . . 3208 Moreland Ave.
RANCH HOUSE
¼ mile south of Rio Vista on Moreland Ave.
BEEF PLATE $1.50 RIB PLATE $1.50
BAR-B-QUED PREMIUM HAM
ALL YOU CAN EAT $1.25 ALL YOU CAN EAT
STEW 35c
CHICKEN PLATE 1.25
No Alcoholic Beverages Allowed
Open 11:30 a.m. 10:30 p.m.
OTHER DINNERS—LOW PRICES—SHRIMP, CHICKEN, STEAKS, SANDWICHES.
SPECIAL LUNCH 90c, Mon.-Fri. 11:30 AM-2 PM

"I'll make me a bourbon for giants"

No bourbon was big enough to match his mettle.
So Lewis Hunter made his own,
and it pleased him....
And it has come to please other men of the same bold, uncompromising taste.

No meetings were held, no votes taken. *This* bourbon was to please one man—Number One, Lewis Hunter, blacksmith.

The perfect limestone water site was there in Cynthiana, Kentucky. And the virgin oak for cask and still. At his forge, he pounded out vats with a 20-pound sledge till the copper rang with the promise of a bourbon money couldn't buy.

Today, Old Lewis Hunter, still produced at the smith's first site, pleases men who might have been his friends a century ago.

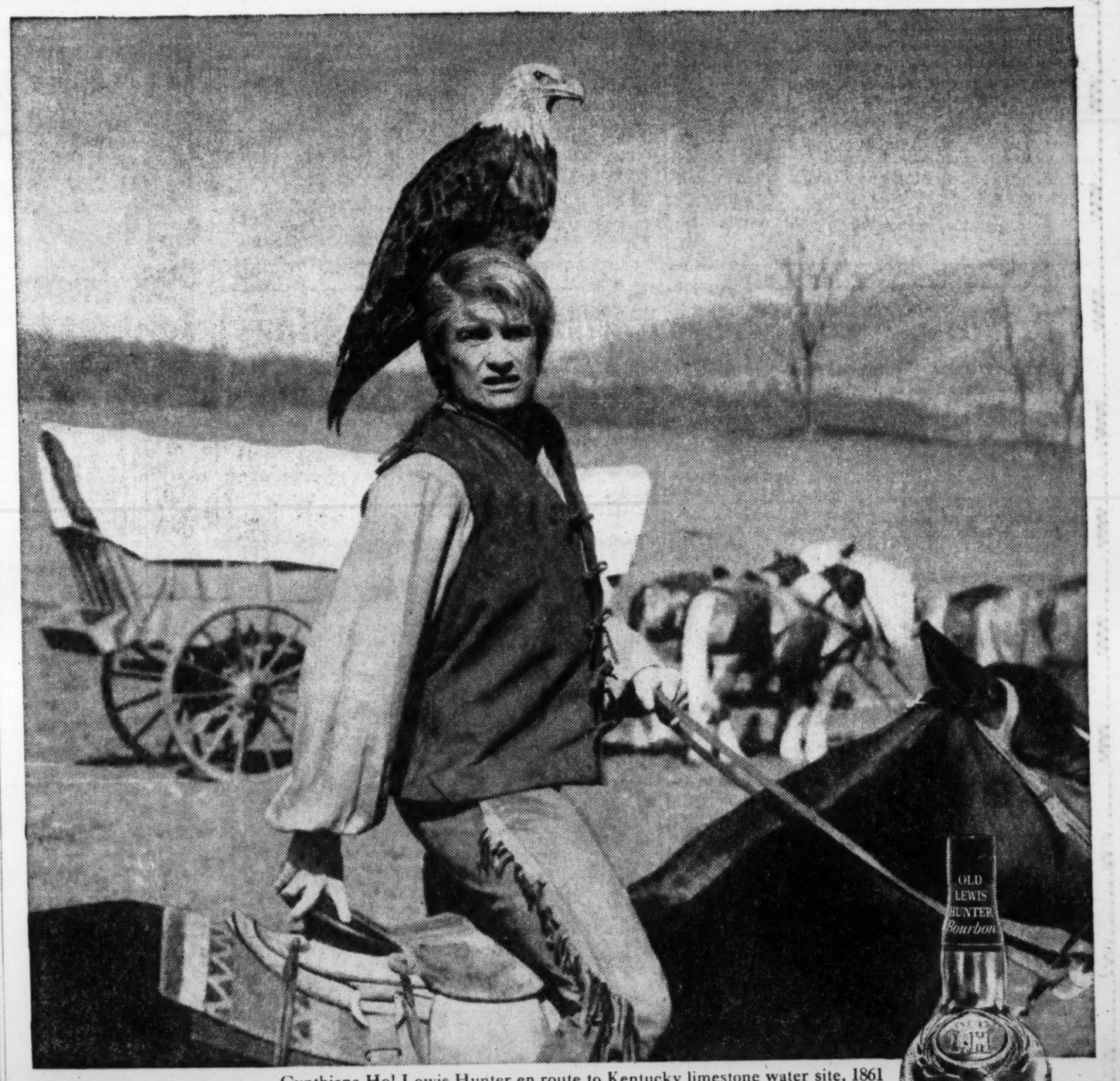

Cynthiana Ho! Lewis Hunter en route to Kentucky limestone water site, 1861

OLD LEWIS HUNTER
Kentucky
Straight Bourbon Whiskey

86 PROOF • OLD LEWIS HUNTER DIST. CO. • CYNTHIANA, KY.

AS I SEE IT

Those Jazzy Quips Really Not So New

By PAUL JONES

Whether you know it or not, the roaring '20s spawned something besides gangsters and flappers.

It gave us some of the most colorful epigrams of our time. In fact, some of these cuties have been so popular that they have been revived ever so often and each new generation thinks they're entirely new—something created by them, for them.

Take, for instance, the hotsy-totsy phrase "That's the way the cookie crumbles." Now you're probably operating under the delusion that this is something new—well, possibly a year or two old. It ain't.

Jones

"That's the way the cookie crumbles" was coined in the roaring 20s—or the Lawless Years, as they're known by a television show of the same name, which, quite by coincidence, is being presented tonight (Channel 2 at 8:30 p.m.).

The reason for all of this is that during tonight's Lawless Years drama several of these trite phrases will be used in the dialogue. I just didn't want you to think that the script writer was out of his head and was putting some modern phrases in the mouths of the hoodlums who held sway in the 20s.

Actually, the 20s gave us many expressions which have been repeated all too frequently in movies dealing with the mob element.

"I won't talk until I see my mouthpiece (lawyer)" is one that the mobsters used from time to time.

"He's a squealer," is another. So are "You're going for a one-way ride," and "This is a stick-up." The bullet-proof vest and the armored car were invented to prevent what the mobsters called "The rub-out."

* * *

THE LAWLESS YEARS will be doing the life story (well part of it, anyway) of the most celebrated slob of our time, Charles "Lucky" Luciano.

Ordinarily life stories are restricted to This Is Your Life but Ralph Edwards will never do this one.

"Years" will tell how Lucky's luck changed when he waltzed into an Italian restaurant one night and started treating people like they were hunks of salami.

This is another in a series of plays dealing with the infamous careers of the thugs who controlled prostitution, prohibition beer and liquor and the dope traffic during that lawless era.

Two names which are familiar to those who lived through that era will crop up in the play tonight. They're "Legs" Diamond, a dapper New York hoodlum who died of unnatural causes in the line of duty, and Joe "The Boss" Masserina, who was one of Lucky's pals, too.

LETTERS

MILLIE, of Woodstock, writes: "You wrote some unkind words about the fellows who do the automobile commercials on TV. I hope you were not talking about Bob Mann. . . . He does a good job, I think."

Bob WHO?

MRS. T. R. GRIFFIN SR. and Mrs. H. R. Capell, of Carrollton, write: "We are wondering if you can tell us what happened to Pete Fountain, the bearded clarinet player on Lawrence Welk's show. . . . "

Yessum. He went back to New Orleans to play Dixieland, free style.

"THANKS A LOT" of Social Circle, writes: "I would like to know what is the address of Ricky Nelson and Sal Mineo. Also, do you like Dick Clark and do you watch American Bandstand? . . . I like your column, but why not a little more on Ricky and Sal?"

Ricky gets his mail, ABC-TV, Hollywood, Calif. Sal's address is not known, but will check. Clark is a nice boy. I did watch Bandstand until the regulars left. Not so often now.

Ricky Nelson

CHANNEL CHUCKLE

Thursday's Television Programs

Daytime

7 AM (2) Today (to 9)
(5) Cartoon Clubhouse
7:15 (11) News and Weather
7:30 (5) Breakfast Time
(11) Thoughts for Today
7:45 (11) Musicartoons (to 8:30)
8:15 (5) Captain Kangaroo (to 9)
8:30 (11) School Days
9 PM (2) Today in Georgia
(5) Early Early Show (to 10:30)
"Three Sundays to Live," with Frank Martin, Karon Moore (English; 1956).
(11) Romper Room
9:30 (2) Bozo the Clown
(11) Skipper Ray (to 10:30)
10 AM (2) Dough Re Mi
10:30 (2) Treasure Hunt
(5) Blue Flame
(11) My Little Margie RETURN
Mr. Honeywell tries to get into an exclusive Scottish Club.
11 AM (2) The Price Is Right
(5) I Love Lucy RETURN
(11) Movie (to 12:30)
"They Live by Night," with Cathy O'Donnell, Farley Granger (1948).
11:30 (2) Concentration
(5) Top Dollar
Noon (2) News and Weather
(5) Love of Life
12:15 (2) Tic Tac Dough
12:30 (2) Movie (to 2)
"Sinner Take All," with Bruce Cabot, Margaret Lindsay.
(5) Search for Tomorrow
(11) Pantomime Quiz
12:45 (5) Guiding Light
1 PM (5) Medic RETURN
(11) Music Bingo
1:30 (5) As the World Turns
(11) Our Miss Brooks RETURN
2 PM (2) Queen for a Day
(5) Boston Blackie
(11) Day in Court
Four youths are charged with exploding bomb in school bus.
2:30 (2) Court of Human Relations
(5) House Party
(11) Gale Storm
Recording star Billy Vaughn books passage.
3 PM (2) Young Dr. Malone
(5) The Big Payoff
(11) Beat the Clock
3:30 (2) From These Roots
(5) The Verdict Is Yours
(11) Who Do You Trust?
4 PM (2) Truth or Consequences
(5) Brighter Day
(11) American Bandstand (to 5:30)
4:15 (5) Secret Storm
4:30 (2) County Fair
(5) Edge of Night
5 PM (2) Popeye Club (to 6)
(5) Early Show (to 6:30)
"Cockeyed Cavaliers," with Bert Wheeler, Robert Woolsey (1934).
5:30 (11) Walt Disney Adventure Time

Nighttime

6 PM (2) Huckleberry Hound
(11) The Three Stooges
"Oily to Bed, Oily to Rise."
6:30 (2) News and Weather
(5) Bugs Bunny
(11) Last of the Mohicans RETURN
6:45 (2) Huntley-Brinkley News
7 PM (2) The Lone Ranger RETURN
(5) News and Weather
(11) Bold Venture RETURN
Dane Clark and Joan Marshall star
7:15 (5) Doug Edwards
7:30 (2) S.A. 7
(5) Playhouse RETURN
Walter Brennan in the "Happy Sin"
(11) Mystery Theater RETURN
Mystery assailant attempts to murder a nurse working in a Malayan jungle hospital.
8 PM (2) Who Pays?
(5) December Bride RETURN
(11) Zorro RETURN
"The Hound of the Sierras"
8:30 (2) The Lawless Years
Silva launches an undertaking to bring various mobs under Mafia control.
(5) Yancy Derringer
Yancy is accused of selling the assassination weapon to John Wilkes Booth.
(11) Real McCoys RETURN
9 PM (2) Bachelor Father RETURN
(5) Zane Grey Western RETURN
"Debt of Gratitude," Steve Cochran stars as Marshal Cam Tolby, with James Whitmore.
(11) Leave It to Beaver RETURN
9:30 (2) 21 Beacon Street
A foreign dignitary employs a killer to murder his nephew and the nephew's wife.
(5) Playhouse 90 (to 11) RETURN
Melvyn Douglas stars as a retired politician.
(11) Rough Riders RETURN
Kirby and Flagg are injured during an ambush.
10 PM (2) You Bet Your Life RETURN
Groucho Marx is host.
(11) Burns and Allen RETURN
10:30 (2) Rescue 8 RETURN
"The Walking Death."
(11) Decoy RETURN
(5) News and Weather
11 PM (2) News and Weather
11:15 (2) Movie
"Never Wave at a Wac," with Rosalind Russell, Paul Douglas, Marie Wilson (1952).
(5) Theater 5
"Plain Sailing," with John Gregson, June Thorburn, (English; 1956).
(11) Jack Paar Show
Hans Conreid is a guest.

Adams On TV

Du Pont Show Lines Up Gilt-Edged Attractions

By VAL ADAMS

(Copyright 1959 by the New York Times Co.)

NEW YORK — Ben Gazzara and Jack Hawkins will star in separate dramas this fall on the Du Pont Show of the Month over the Columbia Broadcasting System television network.

Gazzara will portray a prize fighter in "Body and Soul," Du-Point's premiere on Sept. 28. It will be adapted by Eliot Asinof from the 1947 motion picture of the same title.

Ben Gazzara

Hawkins, a British actor, will arrive here next month to begin rehearsal for "The Fallen Idol," which is scheduled to go on the air Oct. 14. It will be based upon a Graham Greene short story that was dramatized in a British movie in 1949.

Hawkins, incidentally, had the small role of a police detective in the movie, which has been shown here several times on television. On the Du Pont show, he will have the role of Baines, a butler in a London embassy. Baines is the idol of a little boy who thinks the butler has committed murder.

It is expected that Hawkins, who had a starring role in "The Bridge On the River Kwai," will be the only British actor in "The Fallen Idol." The other roles have not been cast.

Both Du Pont shows will be produced by David Susskind.

George Burns will recall his old vaudeville days when he stars next season on a one-hour television show titled "A Night at the Palace." With Jack Benny as a guest star, the show will be presented as a part of the Ford series on the National Broadcasting Company network.

In addition to being nostalgic, the show also will have its wishful elements. The network said the cast would include six young performers "who would play the Palace were vaudeville there today."

Dean Martin and Jerry Lewis, who ended their professional association several years ago, will be seen together again on television. The "reunion" will come about through the release to TV of "At War with the Army," a 1950 motion picture starring Martin and Lewis.

Esther Williams will be the hostess of the second program in the "Woman!" series to be televised by CBS on Sept. 17.

WGST-Radio (920)

MONDAY-FRIDAY

5:30 a.m.—Morning Devotions
5:45 a.m.—Farmers Almanac
6:00 a.m.—Morning Watch
9:00 a.m.—Breakfast Club
10:00 a.m.—Peter Lind Hayes
10:10 a.m.—Bright Side
12:00 noon—News at High Noon
1:20 p.m.—Baseball
3:30 p.m.—Wonderful Town
4:40 p.m.—Guy Lombardo
5:55 p.m.—News and Weather
6:00 p.m.—Sports Column
6:05 p.m.—Wonderful Town
6:45 p.m.—"Inside Outdoors"
6:00 p.m.—Sports Page
6:15 p.m.—Wonderful Town
6:30 p.m.—News of the South
6:55 p.m.—John Daley
7:00 p.m.—Eydie Gorme Show
7:05 p.m.—Paul Drew
10:45 p.m.—News of the Night
11:00 p.m.—Touring Georgia
11:15 p.m.—Night Watch 'til 1 a.m.

WPLO (590)

Monday Through Friday

5:55 a.m.—Rusty Draper
6:00 a.m.—News; Ga. Farm Show
7:00 a.m.—News; Gene Blaine Show
9:00 a.m.—News; Arthur Godfrey
10:00 a.m.—News, House Party
10:30 a.m.—Galen Drake
11:00 a.m.—News; Ken Wilson Show
12:30 p.m.—Helen Trent
12:45 p.m.—Couple Next Door
1:00 p.m.—News; Whispering Streets
1:15 p.m.—Ma Perkins
1:30 p.m.—Young Dr. Malone
1:45 p.m.—Second Mrs. Burton
2:00 p.m.—News; Right to Happiness
2:15 p.m.—Pat Buttram
2:30 p.m.—Preston Charles Show
4:00 p.m.—News; Jack Gallo Show
6:45 p.m.—Lowell Thomas
6:55 p.m.—Sports Time
7:00 p.m.—News; Amos 'N Andy
7:30 p.m.—News; Burns & Allen
7:45 p.m.—Bob and Ray
8:00 p.m.—Life Line
8:15 p.m.—Jack Berry Show
11:30 p.m.—Georgia State
12:00 Midnight—Sign Off

Scouting TV

Lord of Beacon Street Foils Those Assassins

By THE TV SCOUT

BEST BET — No Selection Today.

8-8:30 (Ch. 2)—The **Who Pays?** panelists will be confronted by four more-or-less employes of two celebrities tonight. Actually, only two of the four are permanent employes, the others merely entrepreneurs the stars patronize on a fairly regular basis. The celebrities tonight are a comedian (he'll bring his maid and the maitre d' of a restaurant he frequents) and a woman broadcaster (accompanied by her leg woman and the dressmaker she uses.)

9-9:30 (Ch. 5)—Tonight's repeat on Dick Powell's **Zane Grey Theater** is a switch on an old theme. They've taken the old plot of the hero and the villain and simply inverted it. Now the marshal is an unpopular man in town, and the outlaw is everybody's buddy, because he saved some school children from a disaster even though he was handcuffed. James Whitmore is the pseudo-hero, with Steve Cochran the menacing marshal in this show originally seen April 18, 1958.

9:30-10 (Ch. 2)—Dennis Morgan, as Dennis Chase, the chairman of the board of the **21 Beacon Street** crime-fighting empire, gets to have a little fun on tonight's meeting. The problem: to keep a couple of assassins from doing in some displaced European nobility, marked for murder on their wedding day. The solution: Morgan dolls up with a mustache and an acent for the investigation, and then subs his executive vice presidents, Joanna Barnes and Brian Kelly, for the couple. There's some derring-do in a washroom before the villain comes clean.

WYZE-Radio (1480)

MONDAY-FRIDAY

5:00 a.m.—Country Music
5:30 a.m.—Farm Roundup
5:45 a.m.—Country Music
6:00 a.m.—Country Music
6:30 a.m.—Bill Stern
6:35 a.m.—Out of the Blue
6:40 a.m.—Unity Viewpoint
6:45 a.m.—Life Line
7:00 a.m.—Morning with Morris
7:30 a.m.—Bill Stern News
7:35 a.m.—Morning with Morris
8:00 a.m.—Georgia Newsbeat
8:05 a.m.—Morning with Morris
9:00 a.m.—Breakfast at Briarcliff
9:30 a.m.—Mutual Newsbeat
9:35 a.m.—Breakfast at Briarcliff
10:00 a.m.—The Golden Hour
11:00 a.m.—Music
11:30 a.m.—Bill Costello
11:35 a.m.—Music
12:00 noon—Georgia News
12:05 p.m.—Music and News
1:00 p.m.—Game of the Day
3:50 p.m.—Game Wrapup
4:00 p.m.—Music
4:30 p.m.—News
4:35 p.m.—Music
5:00 p.m.—Georgia Newsbeat
5:05 p.m.—Music
5:30 p.m.—Frank Singiser
5:35 p.m.—Music
6:00 p.m.—Georgia Headlines
6:05 p.m.—Music
7:15 p.m.—Fulton Lewis Jr.
7:30 p.m.—Sign Off

WSB-Radio (750)

MONDAY-FRIDAY

5:00 a.m.—Strength for the Day
5:15 a.m.—Farm and Home Hour
6:00 a.m.—Music News
7:00 a.m.—News, Merry-Go-Round
9:00 a.m.—Music News
10:00 a.m.—News, True Story
11:00 a.m.—News, Van Camp Parade
12:00 noon—News, Farm News
2:30 p.m.—Back to the Bible
1:00 p.m.—News Housewives Corner
2:00 p.m.—News, Contact
4:00 p.m.—Music Man
6:00 p.m.—News, Sports
6:30 p.m.—News, Music Time
7:30 p.m.—News of the World
7:45 p.m.—Carnival in Stereo
9:00 p.m.—News Nightbeat
12:05 a.m.—NBC Radio Theater
1:00 a.m.—Monitor
3:00 a.m.—Music All Night* at 12:00 a.m.
*—Except Monday, when sign-off is

Excessive amounts of oily secretions on skin cause acne germs to multiply

STOP "OILY SKIN" TO CHECK PIMPLES!

It doesn't help just to cover pimples. You must cut down action of pimple germs...promote healing

Don't pinch, scratch or squeeze pimples! And don't doctor yourself with a preparation that may cover them up, but lacks real medical value. *For real relief you must use a scientific method.*

Doctors know that the cause of acne or pimples is invasion of the ducts of *overactive oil glands* in your skin by a germ called the acne bacillus. These germs breed on the excessive oil secretions. They cause blackheads and pus pockets; then your skin "breaks out."

What's needed is (1) to dry up the excessive oil or sebum that collects constantly on the skin; (2) to destroy acne germs that infect skin, and (3) to stop itching and irritation so the pimples can heal.

A doctor's formula, liquid Zemo, has this 3-way action; that's why it's so effective. Antiseptic, keeps your skin cleaner, too.

To check pimple germs at night, use Zemo ointment. Flesh-colored. Zemo liquid and ointment both come in regular and extra strength.

Side-Splitting Comedy . . .

"Never Wave at a Wac"

STARRING

Paul Douglas, Rosalind Russell, Marie Wilson

Tonight at 11:15

CHANNEL 2 WSB TV

FANS ½ PRICE
FACTORY IRREGULARS
OVER 2,000 ALL SIZES. FULLY GUARANTEED . . . NO MECHANICAL DEFECTS. WINDOW, TABLE, FLOOR, LIFT-OUTS, EXHAUST AND REVERSIBLE. NO DELIVERIES. SOLD AT FACTORY ONLY.
NOTE: FACTORY REGULARS SOLD BY DEALERS ONLY. OPEN 8:00 A.M. TO 6:00 P.M., MON. THRU SAT.
C&H FAN CO., Inc. ACROSS R.R. TRACK AT MAYSON & DeKALB.
1603 DeKALB AVE., N.E. JA. 5-0443

SUPERIOR
LIMITED TIME OFFER
Horizontal Type Never Before Offered at Such a Low Price!

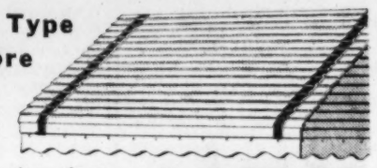

Single window awning of pre-coated baked enamel in your choice of white, blue, or yellow.
$15.95
COMPLETELY INSTALLED
Terms to 36 mos. Estimates on Custom Awnings
SUPERIOR Aluminum Awnings
1095 ZONOLITE RD., N.E.—TR. 5-5541

The Carpet Everyone Is Talking About
BARWICK NYLON
AS LOW AS 4.99 SQ. YD.
Geo. F. Richardson Co.
188 14th St., N.W.
TR. 5-1603

WONDER-R-R-R-FUL News for Atlanta!
IT'S Hotpoint VALUE TIME!
"Yes . . . wonder-r-r-r-ful news for Atlanta because now you can have top-quality, feature-perfect HOTPOINT Appliances at prices delightful to the most modest budget! Talk to your thrift-minded HOTPOINT Dealer now . . . and see the HOTPOINT quality Appliance of your dreams at truly bar-r-r-gain prices!"

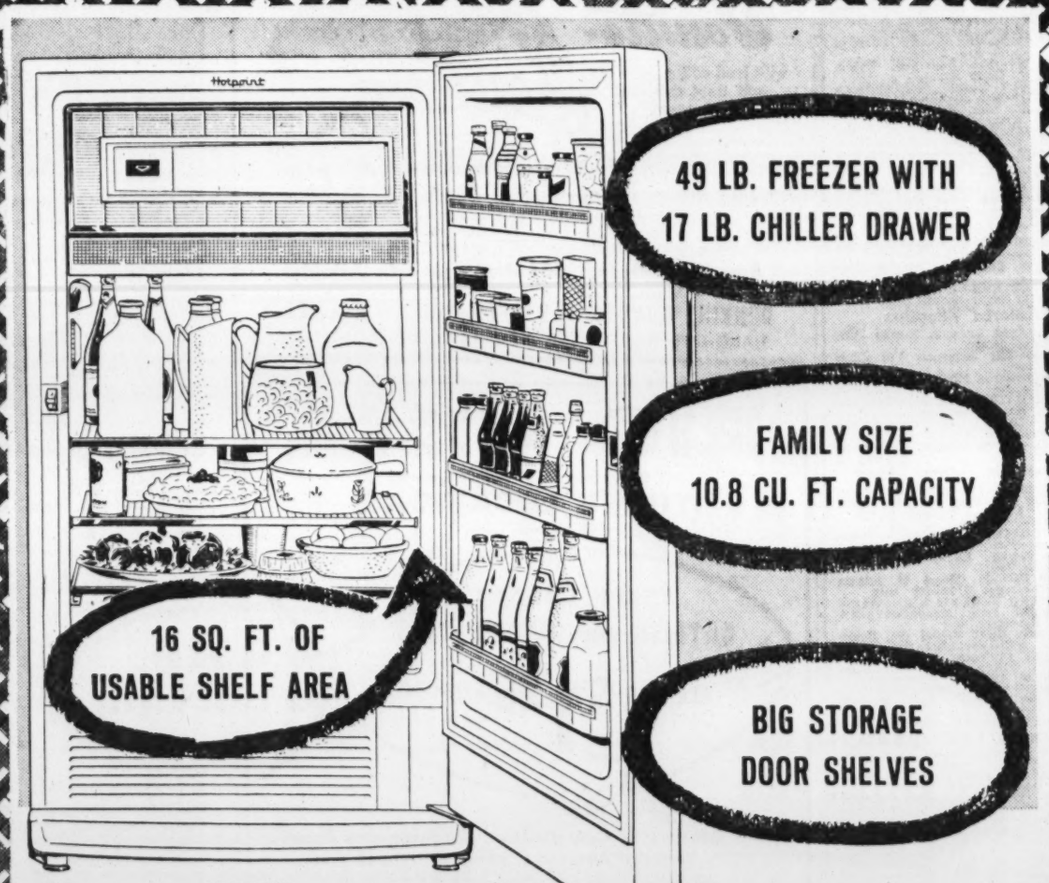

MODEL 9EBS11

More Hotpoint Quality Storage Features
★ Big, sturdy steel shelves resist rust, mars and stains.
★ New, offset hinges for close-to-wall installation.
★ Easy-to-clean porcelain enamel interior.
★ Cold Control for regulating Freezer, Refrigerator temperature.

AS LOW AS $2.12 PER WEEK

MAYTAG SALES & SERVICE
2 STORES TO SERVE YOU
IN THE CENTER OF WEST END 827 Gordon St., S. W. PL. 8-7521
ON THE SQUARE 109 W. Ponce de Leon, Decatur, DR. 7-8316

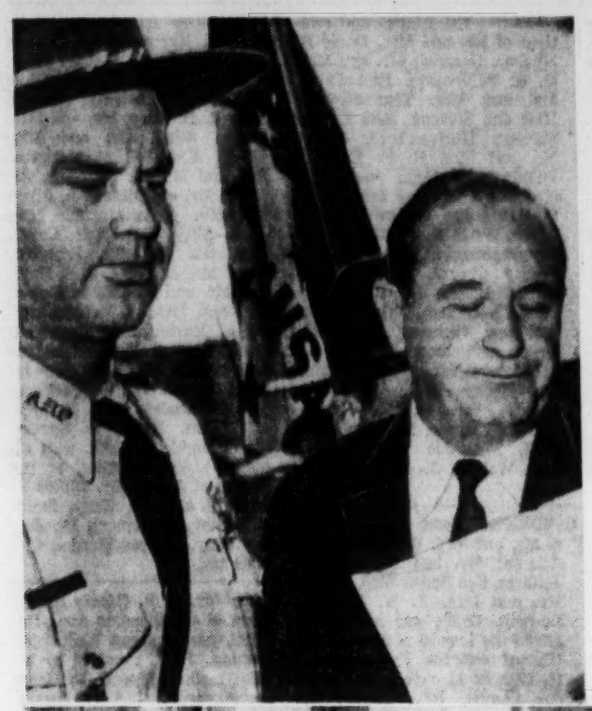

Little Rock Story Told in Pictures

LITTLE ROCK—An estimated 1,000 demonstrators marched on the state capitol, charging up the steps (lower left) demanding Arkansas governor Orval Faubus come out and speak. The crowd carrying flags and dotted with slogan-bearing signs got their wish. Gov. Faubus (upper left), flanked by state troopers, addressed the crowd. He again admonished them against violence and disorder. Shortly after the Faubus talk approximately 200 demonstrators marched on Central High School. At an intersection two blocks from the high school they clashed with Little Rock police. (Story on Page 1). Meanwhile, at another high school, the previously all-white Hall High, (upper right) three Negro girls entered the school shortly before classes began and integration at Hall High was accomplished without incident. A line of police kept traffic moving and precluded the possibility of a crowd gathering within a four-block area of the two-year-old $1,200,000 school, located in the heart of the all-white Pulaski Heights section of Little Rock.

Associated Press Wirephotos

Aldermen Threaten To Curb Taxi Rates

Aldermen may move to regulate charges made by Atlanta's 400 taxicabs if a projected rate increase up to 60 per cent is ordered by the companies Sept. 1.

The aldermanic board's police committee Wednesday night instructed Capt. E. O. Mullen, investigator for the committee, to notify operators to file new rate schedules with the committee before making them effective.

Under existing ordinances aldermen reserved the right to fix taxicab rates, but never exercised it because several companies operate and it was believed competition would insure relatively low rates.

Mullen, however, reported to the committee it has been reported that new rates calling for a 50-cent charge for the first ¾ mile, and 10 cents for each additional ¼ mile are being considered. This would contrast with a present 50-cent charge for the first mile and an additional 10 cents for each additional 2-5 mile.

Of the 400 cabs operating in the city, 100 are for Negro patrons, Mullen estimated.

Ald. Ed A. Gilliam, police committee chairman, said aldermen may exercise their authority to regulate rates if a raise considered unjustified is set.

"I think we would look narrowly on any substantial rate hike," he told his colleagues on the committee.

The committee also:

1. Adversed a petition by Paul Jones to sell beer for consumption on the premises at a wrestling arena at 70 Houston St., NE. Alderman L. O. Moseley was reported to have approved the sale, but Alderman James E. Jackson turned thumbs down on the proposal. The aldermen represent the First Ward in which the establishment is located.

2. Deferred to the Sept. 2 committee meeting a proposal to require pawnbrokers to fingerprint all persons pawning objects at their establishments. Enforcement officials say the fingerprinting would aid law enforcement, but operators contend it would be of doubtful value and might have an adverse effect on their businesses.

Stars To Shower On State Tonight

By CHARLES MOORE

At the slight risk of a crick in the neck, you can treat yourself to one of nature's greatest fireworks displays in 3-D, living color and on a wide, wide screen simply by strolling out into your yard around midnight Thursday.

Due is a real Shower of Stars.

And scores of fiery meteors will arch across the sky, leaving a luminous trail behind and disintegrating with an explosion.

Shooting stars at the rate of about one a minute should be visible over most of Georgia Thursday night during the annual meteor shower known as the Perseids, said Jack Berry of Georgia Tech. Berry is conducting a study of meteor behavior.

The Perseids have been seen around the second week in August since before the birth of Christ. They're about the oldest, largest and most regular of meteor showers.

The best time to see them is after the setting of the moon. That's around 11:30 p.m. or midnight.

The weatherman said chances are good that skies will permit a good look at the meteors, but cautioned predictions are risky this time of year.

Berry suggests looking toward the north but they'll be coming down in several directions. However, if you live just south of Atlanta or another city, look in a direction away from the downtown section. The glow in the sky from city lights will cut down on what you can see.

Although meteors are easily seen, their "core" is usually no larger than a pea. What you see as a shooting star is a mass of luminous gas around the iron, stone or glass meteor.

As the bit of solid matter pushes through the earth's atmosphere up about 85 miles at speeds sometimes greater than 150,000 miles an hour, it compresses air in front of it.

This compressed air glows as friction heats the meteor. The surface of the meteor melts with the heat and gives off glowing particles which produce the luminous tail.

Where does the solid matter that makes up the meteor come from?

Nobody knows.

It's moving around the sun in the same orbit as the earth. It's composed of materials made of chemical elements that are found on earth (no element unknown on earth has ever been found in meteorites).

Many scientists believe meteors are some of the trash residue from the breaking up of a planet the size of the earth.

And when was this big pop?

Well, it appears to have been around the time man appeared on earth, give or take a few million years.

Milton in Mexico

MEXICO CITY (AP) — Dr. Milton Eisenhower arrived Wednesday for a good-will visit that will include talks with Mexican officials and a tour of parts of the country.

Can Prove Marlowe Wrote Shakespeare, Critic Insists

By WALTER H. WAGGONER
(Copyright 1959, The New York Times Co.)

LONDON — Calvin Hoffman, the American critic who contends that Christopher Marlowe wrote the works of William Shakespeare, offered Wednesday what he called new "textual and documentary evidence" in support of his thesis.

Reading occasionally from a broken-backed volume of works by George Chapman, another Elizabethan, Hoffman told a news conference he had "solid proof that Marlowe was very much alive in 1598, five years after he had been reported murdered in a tavern brawl."

Skeptics of the Marlowe-was-Shakespeare thesis have pointed out that all of the bard's plays were written after Marlowe's reported death in May, 1593. That, Hoffman conceded, had been the main obstacle to acceptance of the argument even by those scholars who acknowleged the likenesses in the styles of the two dramatists.

"This hurdle, I am delighted to say, has now been overcome," said Hoffman.

His evidence was of two main parts, both abduced from research in the British museum and discovery of hitherto unknown documents.

The first was the publication early in 1598 of the first of two sestiads, or one-sixth parts, of "Hero and Leander," written by Marlowe just before his death five years earlier. Later in 1598, the remaining four sestiads were added, but ascribed to the lesser known George Chapman.

In dedication of the completed poem, Chapman thanks Lady Walsingham for her "continued kindness in my still obscured state and uncomfortable and painful dumbness."

Those words, according to Hoffman, refer to Marlowe's own enforced obscurity and secret life since his alleged death. The murder in the tavern was contrived, say the Marlowe supporters, to save the dramatist from execution for heresy. And it was Sir Thomas Walsingham, husband of the lady of the dedication, who found another "tavern brawl" victim and arranged Marlowe's escape from the hangman.

The second element in Hoffman's evidence was the discovery that only two volumes of the 1598 edition, with its attribution of dual authorship and revealing dedication, were ever found, and they only in 1870. One is now in the British Museum, the other in the Folger Shakespeare Library in Washington.

Large numbers of five subsequent editions, published from 1600 to 1629, have been found, however, but with what Hoffman calls "the highly combustible dedication" missing. Further clouding the true authorship of the poem was the 1600 edition appearing as the work of Marlowe alone.

Because only two copies of the suspicious 1598 edition were found almost 300 years later—stumbled upon in the lumber room of the Isham family estate, Lamport Hall, Northamptonshire—Hoffman believes the edition had been deliberately destroyed.

Hoffman also cited a late "Hero and Leander," published in 1616 and accepted as authentic George Chapman, in which the author unfavorably compares his work with "the excellent poem of Master Marlowe."

Hoffman has been a student of Shakespeare and/or Marlowe for 23 years. His book, "The Murder of the Man who was Shakespeare," was published in the United States by Julian Messner in 1955. He began to work seriously on his thesis, he said, when he discovered the similarities and "parallelisms" in the works of the two Elizabethans.

Floridan Held In Attempted Rape of Negro

MADISON, Fla., (AP)—A white man was jailed Wednesday for investigation in the alleged attempted rape of an 18-year-old Negro girl near Lamont.

State Attorney William Randall Slaughter said he planned to take testimony in the case Thursday.

He declined to discuss the case or release the man's name pending an investigation. No formal charges have been filed.

The man was apprehended at his home in Perry Tuesday night by highway patrol troopers and sheriff's deputies.

Sheriff J. B. Thomas said the man posed as the operator of a drive-in restaurant and went into the Lamont community looking for a Negro girl to wash dishes.

A Negro girl hired as a dishwasher told officers the man ordered her at gun point to remove her clothing and that he also disrobed. She said that when he placed his gun on top of the clothing, she escaped from the car and dashed into the home of a Negro preacher. The preacher summoned officers.

STATE DEATHS

GLENWOOD — George Joshua LaFavor, 69. Funeral was Wednesday.

MADISON — William Reginald James, 27. Funeral was Tuesday.

CULLODEN — Cathy Elizabeth Byars, 7. Funeral was Wednesday.

ATHENS—Charles Williams, 49. Funeral was Wednesday.

CARROLLTON — Charlie L. Durin. Funeral was Wednesday.

BOGART—Mrs. Amanda Reed Peterson, 81. Funeral was Wednesday.

Atlanta and Nation Salute FHA Today

Atlanta businessmen will join with others throughout the country Thursday in saluting the Federal Housing Administration.

FHA will celebrate its 25th anniversary with nationwide promotions designed to bring about improvement in mortgage lending practices.

Atlanta homeowners — possibly more than any others in the South — have developed a close acquaintance with FHA money lenders over the years. The FHA loans and home appraisals have played an important part in Atlanta's burgeoning suburbs.

Oft-Bluffing Farmer Kills Wife, Self

CLIMAX, N.C. (AP)—"I stayed away from work to kill you and myself," the 48-year-old tenant farmer, swaying slightly from the effects of alcohol, told his terrified wife.

Neighbors said Dick Cockerham had often made such threats in past years. His 10 children didn't know Wednesday whether to believe him this time. He was humming little snatches of melody as he entered their small kitchen.

County police said this is what happened:

"I am going to kill you now," he told his wife Minnie, 47. As she pleaded with him to wait—perhaps he could shoot her later, she said placatingly—he pointed the .45-caliber service pistol and began jerking the trigger.

Mrs. Cockerham, trying to escape, received three bullets in the back. She fell to the floor, dying. Cockerham, ignoring his children's screams of fright, stumbled from the house. Another shot was fired.

Deputy Thurman Jones, among the officers who arrived a short time later, found Cockerham lying dazed behind a barn near the house. The pistol lay beside him. He had been shot in the head. He died in a hospital.

Couple Seized In Lottery Raid

Two Negroes were arrested by Atlanta police on lottery charges Wednesday.

They are Albert Cooley, 32, of 392 Rock St., NW, and Annie Howard, 55, of 464 D'Alvigney St., Northwest.

The arresting officers, Patrolmen R. T. Roper and R. B. Barfield said they found lottery paraphernalia in homes of each suspect. A hearing for the suspects is scheduled 2 p.m. Thursday in municipal court.

Settlement On Gas Tax In Sight

WASHINGTON (UPI) — House tax writers and the Eisenhower administration neared agreement Wednesday on a compromise proposal calling for a temporary increase of a penny a gallon in the federal gasoline tax.

The House Ways and Means Committee was said to have included the tax increase as part of a plan for staving off a shortage of funds which threatens to halt work on the interstate superhighway system.

HAS GOOD CHANCE

The plan was worked out behind closed doors and discussed with Secretary of the Treasury Anderson. It was not put to a vote immediately in the committee, but indications were that its chances for approval, possibly Thursday, were good.

The proposed financing compromise was a five-year plan. It would increase the gasoline tax from three to four cents a gallon for 22 months beginning Sept. 1. Then for three years after the tax boost expired, a percentage of the take from auto excise taxes would be diverted from the Treasury's general fund into the highway trust fund.

The plan, if approved, would represent a major reversal of position on the part of both the committee and the administration.

ASKED MORE

The President originally asked Congress to boost the gas tax by 1½ cents a gallon. Democratic congressional leaders refused to go along with an increase of that size, and the Ways and Means Committee on at least nine previous occasions rejected smaller proposed increases in the tax.

At the same time, the Administration strenuously objected to committee proposals to divert tax money from general revenue into the highway fund or to float special bond issues to ease the highway financing crisis.

Committee members said that while Anderson told them he would prefer that Congress grant Eisenhower's request for a five-year 1½ cent gas tax boost, he understood that the administration might be forced to accept some compromise. This was the first hint of a willingness on the administration's part to back down on its original proposal.

Cuba Holds Miamian For Second Month

HAVANA, (AP) — U. S. Embassy spokesmen said Wednesday John Martino of Miami, Fla., still is being detained by Cuban authorities. He was seized here last month and ordered held for investigation.

Mrs. Hugh Russ Is Dead at 81; Atlantan Native

Mrs. Hugh T. Russ, 81, a lifelong resident of Atlanta, died late Wednesday night at her home, 1396 Piedmont Ave., NE.

Mrs. Russ a widow, was a charter member of the Jackson Hill Baptist Church. She was the daughter of the late Barney Lee and Mrs. Emma Juhan Lee.

Survivors include a daughter, Mrs. Virlyn B. Moore Sr., of 1355 Moore's Mill Rd., NW, and a brother, Fred Lee, Daytona Beach, Fla.

Funeral plans will be announced by H. M. Patterson & Son.

GEORGIA NEWS ROUNDUP

GBI Agent Kills Prisoner Choking Him in Moving Car

A Georgia Bureau of Investigation agent Wednesday shot to death a Negro junkyard employe who was trying to strangle him in a moving car, Terrell County Sheriff Z. T. Mathews said at Dawson.

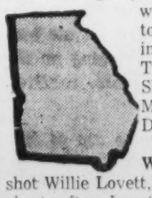

GBI Agent J. W. Southwell shot Willie Lovett, 39, twice in the chest after Lovett grabbed him from behind and started choking him as Southwell was driving him to jail, the sheriff reported.

The incident occurred after Southwell arrested Lovett on a charge of twice raping a 16-year-old Negro girl Tuesday night. No charges were placed against the GBI agent.

"It was clearly a case of self-defense. The officer fired in the line of duty," Sheriff Mathews said.

Mathews said Southwell managed to stop the car while Lovett was choking him. The agent then drew his pistol, placed it under his arm and fired twice over the seat.

Lovett, on parole from a Florida prison, was pronounced dead at Terrell County hospital.

Road Cutback Feared

Robert Jordan, state highway board member, said Wednesday a sharp cutback in federal interstate highway funds would have devastating effect not only upon the highway department over the nation but on the entire economy.

In a speech before the Hawkinsville Rotary Club, the official said such a cutback would make it necessary for the Highway Department to dismiss trained engineers and that later the department would again face an acute shortage of such trained personnel.

Catoosa Case Voided

The last of four indictments returned by the Catoosa County grand jury last February has been quashed in circuit court in Ringgold.

Catoosa County Sol. Gen. Earl Self refused to prosecute ordinary Harold Yates and the ordinary's uncle, former state Sen. Charley Yates.

The Yateses and State Sen. J. B. Buff Jr. and Rep. John W. Love all were indicted in connection with alleged negotiations over legislation to change the ordinary's pay system from fees to straight salary.

Rape Case Appeal

A 56-year-old carpenter and long-time prison fugitive, sentenced to death in the rape of a 7-year-old girl, will get a new trial hearing Nov. 20.

Superior Court Judge Thomas J. Brown Jr. set the hearing date shortly after sentencing John Will Bloodworth, alias J. W. Jackson, to be electrocuted Oct. 6. The new trial motion automatically voided the electrocution date. It was filed Tuesday by W. B. Mitchell, court-appointed defense attorney.

A jury convicted Bloodworth Monday after about two hours' deliberation. It failed to recommend mercy and made the death penalty mandatory.

Wake Up to Music, News, Traffic Tips and Official Weather Reports
6-7 A.M.—Sun-Up Serenade
7-9 A.M.–Complete News and Merry-Go-Round
WSB Radio 750

Arthur Clarke, Grid Player For Georgia in '90s, Is Dead

Arthur Clarke, an 1898 graduate of the University of Georgia and a member of one of the university's first varsity football teams, died Wednesday at his home at 17 W. Andrews Dr., NW. He was 81.

Mr. Clarke had been associated with the Union Life Insurance Co. for more than 40 years. He had been semi-retired the past year, relatives said.

Mr. Clarke was a member of the Central Presbyterian Church, the Piedmont Driving Club and Chi Phi fraternity.

Born in Atlanta, he was the son of the late Thomas Moore Clarke, who owned a hardware store in the 1890s on the corner of Edgewood avenue and Peachtree street, and the late Mrs. Moore.

Funeral services will be at 11:30 a.m. Friday at Spring Hill. The Rev. Walter G. Cook will officiate. Burial will be in Oakland Cemetery.

Survivors include his wife, the former Helen Newton Hawkins; a daughter, Mrs. Lawrence D. Benedict, North Terrytown, N.J.; a sister, Mrs. Lowry Arnold, Atlanta. Three nieces, Mr. Clarke helped rear, are Mrs. John Yopp, Mrs. James T. Mills, and Mrs. Betsy Hopkins Lochridge, Atlanta Constitution church editor, all of Atlanta.

LEGAL NOTICES

NOTICE TO CONTRACTORS

Sealed bids will be received by the Jekyll Island State Park Authority until eleven (11:00) a.m., Eastern Standard Time, September 10, 1959, in Room 124 State Judicial Building, Atlanta, Georgia, for furnishing all services, labor and materials necessary for the construction of INCINERATOR AND BUILDING at Jekyll Island, Glynn County, Georgia, for the Jekyll Island State Park Authority, according to the drawings, specifications and other contract documents. No bid or modification of bid by telephone or telegram will be accepted.

Drawings, specifications and other contract documents may be obtained on deposit of fifty dollars ($50.00) per set from Fuller & Beckett, Architect, 305 Glenn Building, Atlanta, Georgia. This sum will be forfeited and retained by the Architect if the Contractor fails to submit a bona-fide bid, otherwise, deposit for one set of drawings, specifications and other contract documents will be returned in full to the General Contractors if the items are returned in good condition within fifteen days after bids are opened. All deposits for extra sets by General Contractors and sets for Sub-Contractors will be returned less the cost of reproduction if documents are returned in good condition.

Bids must be accompanied by a bid bond, executed by a Surety Company licensed to do business in the State of Georgia, made payable to the Jekyll Island State Park Authority, Atlanta, Georgia, in an amount equal to five per cent (5%) of the base bid price. No checks will be accepted in lieu thereof. The successful bidder will be required to furnish a Contract and Performance Bond covering performance, labor, materials, etc., acceptable to the Jekyll Island State Park Authority, Atlanta, Georgia, in an amount equal to one hundred per cent (100%) of the contract price and executed by a Surety Company licensed to do business in the State of Georgia.

The Jekyll Island State Park Authority reserves the right to accept or reject any or all bids and waive all technicalities. No bid may be withdrawn for a period of thirty days after time has been called on date of opening.

Sealed bids shall be addressed to Jekyll Island State Park Authority, 124 State Judicial Building, Atlanta 3, Georgia; shall be enclosed in an opaque, sealed envelope marked "PROPOSAL—INCINERATOR AND BUILDING" and shall bear the name of the bidder.

JEKYLL ISLAND STATE PARK AUTHORITY
BEN W. FORTSON JR.
Chairman

NOTICE TO CONTRACTORS

Sealed bids will be received by the Jekyll Island State Park Authority until eleven (11:00) a.m. (EST), Sept. 10, 1959, in Room 124, State Judicial Building, Atlanta, Ga., for furnishing all services, labor and materials necessary for the construction of TWO (2) SPHERICAL ELEVATED WATER TANKS ON TUBULAR TOWERS AND FOUNDATIONS at Jekyll Island, Glynn County, Ga., for the Jekyll Island State Park Authority, according to the drawings, specifications and other contract documents. No bid or modification of bid by telephone or telegram will be accepted.

Drawings, specifications and other contract documents may be obtained on deposit of fifty dollars ($50.00) per set from Fuller & Beckett, Architects, 305 Glenn Building, Atlanta, Ga. This sum will be forfeited and retained by the Architect if the Contractor fails to submit a bona fide bid, otherwise, deposit for one set of drawings, specifications and other contract documents will be returned in full to the General Contractors if the items are returned in good condition within fifteen days after bids are opened. All deposits for extra sets by General Contractors and sets for Sub-Contractors will be returned less the cost of reproduction if documents are returned in good condition.

Bids must be accompanied by a bid bond, executed by a Surety Company licensed to do business in the State of Georgia, made payable to the Jekyll Island State Park Authority, Atlanta, Ga., in an amount equal to five per cent (5%) of the base bid price. No checks will be accepted in lieu thereof. The successful bidder will be required to furnish a Contract and Performance Bond covering performance, labor, materials, etc., acceptable to the Jekyll Island State Park Authority, Atlanta, Ga., in an amount equal to one hundred per cent (100%) of the contract price and executed by a Surety Company licensed to do business in the State of Georgia.

The Jekyll Island State Park Authority reserves the right to accept or reject any or all bids and waive all technicalities. No bid may be withdrawn for a period of thirty days after time has been called on date of opening.

Sealed bids shall be addressed to Jekyll Island State Park Authority, 124 State Judicial Building, Atlanta 3, Ga.; shall be enclosed in an opaque, sealed envelope marked "PROPOSAL — TWO (2) SPHERICAL ELEVATED WATER TANKS ON TUBULAR TOWERS AND FOUNDATIONS" and shall bear the name of the bidder.

JEKYLL ISLAND STATE PARK AUTHORITY,
BEN W. FORTSON JR., Chairman.

NOTICE TO CONTRACTORS

Sealed bids will be received by the State Department of Public Health until eleven (11:00) A.M. Eastern Standard Time, August 25, 1959, in Room 245, State Office Building, Atlanta, Georgia, for furnishing all services, labor and materials necessary for the construction of STEAM DISTRIBUTION SYSTEM OF MILLEDGEVILLE STATE HOSPITAL, MILLEDGEVILLE, GEORGIA, for the State Department of Public Health, Atlanta, Georgia, according to the drawings, specifications and other contract documents. No bid or modification of bid by telephone or telegram will be accepted.

Drawings, specifications and other contract documents may be obtained, on deposit of fifty dollars ($50) per set, from DONALD LINDSTROM & ASSOCIATES, CONSULTING ENGINEER, 770 Spring Street, N.W., Atlanta 8, Georgia. This sum will be forfeited and retained by the Engineer if the Contractor fails to submit a bona-fide bid. Otherwise, deposit for one set of drawings, specifications and other contract documents will be returned in full to the General Contractors if the items are returned in good condition with fifteen days after bids are opened. All deposits for extra sets by General Contractors and sets for Sub-Contractors will be returned less the cost of reproduction if documents are returned in good condition.

Bids must be accompanied by a bid bond, executed by a Surety Company licensed to do business in the State of Georgia, made payable to the Georgia Department of Public Health, Atlanta, Georgia, in an amount equal to five percent (5%) of the base bid price. No check will be accepted in lieu thereof. The successful bidder will be required to furnish a Contract and Performance Bond acceptable to the State Department of Public Health, Atlanta, Georgia, in an amount equal to one hundred percent (100%) of the contract price and executed by a Surety Company licensed to do business in the State of Georgia.

The State Department of Public Health reserves the right to accept or reject any or all bids and waive all technicalities.

Sealed bids shall be addressed to Mr. E. B. Davis, Secretary-Treasurer, State Department of Public Health, State Office Building, Atlanta, Georgia; shall be enclosed in an opaque, sealed envelope marked "PROPOSAL—STEAM DISTRIBUTION SYSTEM — MILLEDGEVILLE HOSPITAL" and shall bear the name of the bidder.

STATE DEPARTMENT OF PUBLIC HEALTH, ATLANTA, GEORGIA
Mr. T. B. Davis, Secretary-reasurer

2 Brothers Die in Grief For Sister

Constitution State News Service

COVINGTON — Double funeral services for Arch Clarence Lunsford, 69, and Emmett Evans Lunsford, 64, brothers who both suffered heart attacks within minutes of each other late Tuesday, will be at 3 p.m. Thursday at the First Methodist Church.

The Rev. Edgar A. Callaway and the Rev. E. P. Nichols will officiate. Burial will be in Covington Cemetery.

The brothers were arranging flowers on the grave of a sister who died Tuesday of last week, when Emmett collapsed, relatives said. Arch helped get his brother to Newton County Hospital, then suffered a heart attack and died in his car, relatives said. Emmett was dead on arrival at the hospital.

Arch Lunsford was secretary of the Major Appliance Co. here, and Emmett was a widely known Newton County livestock dealer.

The Lunsford brothers' sister, Miss Ora Lunsford, died last week, marking the fourth death in the family in the past 18 months. Another sister, Miss Fletcher Lunsford, died a little more than a year ago.

Survivors include three brothers, Horace Lunsford, Covington; Carl Lunsford of Florida; W. K. Lunsford, Columbia, S. C., and two nephews.

C. H. Lehmann Dies; Troup Businessman

Constitution State News Service

LAGRANGE — Casper Hunt Lehman, 67, owner of Lehman Jewelry Co. here, died Wednesday in an Atlanta hospital after a brief illness.

Mr. Lehman was a deacon in the First Baptist Church. He was a member of the LaGrange Rotary Club, the Masons, the American Legion and the Georgia and National Retail Jewelers Assn., and had served as a director of th state association.

He was a veteran of World War I.

Funeral services will be at 11 a.m. Friday in the First Baptist Church, with the Rev. J. Thornton Williams officiating. Burial will be in Shadowlawn Cemetery.

Survivors are his wife, Mrs. Frances Storm Lehman, LaGrange; two daughters, Mrs. H. Luten Teate Jr., Atlanta, and Mrs. James Bowman, Hickory, N. C.; three sisters, Mrs. Dan Court Andrews, Scarsdale, N. Y.; Miss Marguerita Lehman, Atlanta, and Mrs. Lamar Dodd, Athens, Ga.; two brothers, Dr. William T. Lehmann, LaGrange, and E. R. Lehmann, West Point, Ga.

The Hunter-Allen-Myhand Funeral Home is in charge of arrangments.

Henry Leverich, Aide to Herter, Is Dead at 51

WASHINGTON (UPI) — Henry P. Leverich, director of the State department's office of Eastern European Affairs, died Tuesday night. He would have been 52 Wednesday.

Leverich suffered a severe stroke May 5 and has been seriously ill since. He was a 28-year veteran of the foreign service, having been assigned in Geneva, Berlin, Lisbon and Bucharest in addition to the department stay in Washington.

Born in New Orleans, Leverich's most recent residence was in Montclair, N.J. He is survived by his widow and a son and daughter.

MORTUARIES

MRS. WALTON C. OSBORNE

Funeral services for Mrs. Walton C. Osborne, 34, of 1984 Shirley St., SW, who died Monday while visiting relatives in San Bernardino, Calif., will be at 11 a.m. Friday in Lowndes' Chapel. The Rev. Ernest E. Brown will officiate. Graveside services will be at 4 p.m. in the Reed Creek Baptist Church cemetery at Harwell.

LEGAL NOTICE

I have made application to the Aldermanic Board for a beer to-be-consumed license at 262 Northside Dr., SW. Hearing to be held by Police Committee Aug. 12, 7:30 P.M., Municipal Traffic Division, 104 Trinity Ave., SW.

GEORGE MAHLER.

Obituaries

Jacob Rosenthal

Jacob Rosenthal, 78, of 1241 Virginia Ave., SE, died Wednesday in a private hospital. He was a retired merchant.

Mr. Rosenthal, born in Suwalk, Poland, moved to Atlanta from New Jersey 40 years ago. He was a member of Beth Jacob Synagogue.

Funeral services will be at 11 a.m. Thursday in Blanchard's Chapel. Rabbi Emanuel Feldman will officiate. Burial will be in Greenwood Cemetery.

Survivors include his wife, the former Rose Finkelstein; two sons, Alfred S. Rosenthal, Atlanta, and Vernon Rosenthal, and a daughter, Mrs. Ben Shemper, both of Hattiesburg, Miss.

E. C. (Bud) Bishop

Edgar Chupp (Bud) Bishop, 54, who retired as a switchman for the Southern Railway System in 1957 after 30 years of service, died Wednesday in an Atlanta hospital.

Mr. Bishop was a member of the Salem Presbyterian Church and Altoona Lodge No. 302, Brotherhood of Railroad Trainmen. His home was at 239 Clark Howell Pl., NW.

Funeral services will be at 11 a.m. Friday at Blanchard's Chapel. The Rev. J. W. Fields, Dr. E. B. Shivers Sr. will officiate. Burial will be in Westview Cemetery.

Survivors include his wife, the former Maude Spivey; four brothers, J. J., S. D. and W. H. Bishop, College Park, and a sister, Mrs. E. C. Young, Decatur.

Mrs. Velma Byce

Mrs. Velma Moncrief Byce, 44, of Rte. 4, Lilburn, died Tuesday night in a Thomaston hospital. Relatives said Mrs. Byce became ill while at work in a Thomaston restaurant.

Funeral services will be at 3 p.m. Thursday at Hemperley's Chapel. The Rev. J. M. Hughes will officiate. Burial will be in Forest Hills Cemetery.

Mrs. Byce had lived in Lilburn about five years. She was the widow of Louis C. Byce, who died in 1957.

Survivors include her mother, Mrs. B. F. Sindorf, Griffin; sister, Mrs. J. N. Wheelus Sr., Atlanta, and a brother, Richard W. Moncrief, College Park.

Charles Williams

ATHENS — Graveside services for Charles Williams, 49, were held in Evergreen Memorial Park Wednesday. Mr. Williams died Monday.

He is survived by his wife, Mrs. Josephine Lillian Crist Williams, Athens; two daughters, Linda Mae and Sara Anne Williams; mother, Mrs. Annie Lou McIntyre; father, W. W. Hansford, all of Athens; two brothers, John Williams, Athens, and Brooks Williams, Atlanta, and a sister, Mrs. Mary Hickey, Athens.

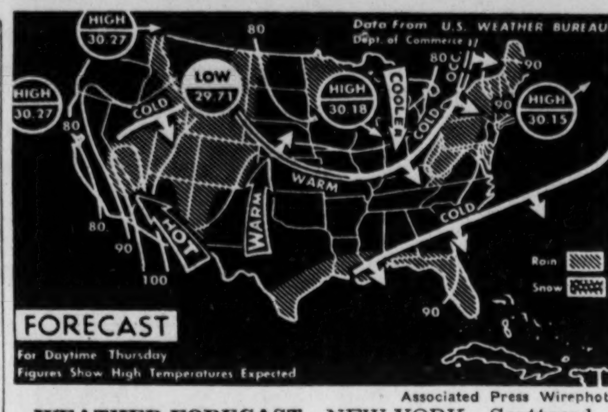

Associated Press Wirephoto

WEATHER FORECAST—NEW YORK—Scattered showers are predicted for Thursday in Georgia, the Gulf coastal states and sections of the Southeast. Shower activity also is forecast for the Rockies, the northeastern states, the southern plateau, western North Dakota and Minnesota. The rest of western North Dakota and Minnesota. Generally fair weather is expected in the rest of the nation.

WEATHER

ATLANTA—One year ago today, Aug. 14, 1958: High 88, Low 70.

SUN AND MOON FOR TODAY: Sun rises 5:58 a.m.; sets 7:27 p.m. Moon rises 3:15 p.m.; sets 1:02 a.m.

TIDES (SAVANNAH RIVER ENT.): 2:31 a.m.: High 6.5; 3:27 p.m. High 7.5. 9:01 a.m.: Low 0.0; 9:56 p.m. Low 0.4.

WASHINGTON, (AP) — Weather Bureau report of temperatures and rainfall for selected areas:

	H.	L.	Pr.		H.	L.	Pr.
Amarillo	93	65		Knoxville	93	63	
Asheville	85	62		Lit. Rock	92	69	
Atl'ntic C.	88	70		L. Angeles	86	66	
Baltimore	89	65		Louisville	96	61	
B'm'gham	93	73		Memphis	92	69	
Bismarck	66	52	.25	Meridian	95	67	.05
Boise	81	63		Miami Bch	88	80	
Boston	90	68		Milwaukee	88	68	
Buffalo	85	61		Mpls-St. P.	76	72	
Burl'gton	86	60		Mobile	89	73	1.35
C. Hat'ras	84	74		M'tgomery	92	70	
Ch'lton SC	82	76		Montreal	83	65	
Charlotte	92	67		Nashville	93	65	
Chatt'n'ga	90	65		New Orl'ns	92	76	
Chicago	93	73		New York	85	71	
Cinc'nati	92	64		Norfolk	85	66	
Cleveland	89	63		Ph'delphia	88	65	
Columbus	90	62	.01	Phoenix	97	77	
Dallas	93	73		Pittsburgh	87	63	
Denver	83	62	.02	P'tland Me	88	60	
D. Moines	92	72		Richmond	89	65	
Detroit	90	67		St. Louis	95	68	
Duluth	68	58		S. Antonio	98	76	
Fresno	100	63		San.Fran.	84	59	
Houston	92	76		Savannah	82	72	
Ind'apolis	87	64		Seattle	69	56	
Jacks'ville	87	74	.38	Tampa	88	70	.01
Kan. City	94	71		Wash'gton	89	69	
Key West	89	81	.02	Wilm'gton	85	68	

J. J. Ledbetter, Atlanta Union Founder, Dies

Joseph Jackson Ledbetter, 83, who helped found Carpenters' Local No. 255 here in 1915, died Wednesday in a private hospital. He had been retired about 20 years.

Mr. Ledbetter was at the time of his death the oldest member both in age and years of membership of the international carpenters' union, relatives said.

A native of Rockdale County, Alabama, Mr. Ledbetter had lived in Atlanta 60 years. His home was at 52 Weyman Ave., SW.

Funeral services will be at 2 p.m. Thursday at Dillon's Chapel. The Rev. Robert Lyle will officiate. Burial will be in Greenwood Cemetery.

Survivors include two daughters, Mrs. Grace Purvine and Mrs. O. L. Doster, both of Atlanta; a brother, W. L. Ledbetter, Newman, and four sisters, Mrs. Pearl Jones, Atlanta; Mrs. Lula Noble, Hampton; Mrs. Lucius Fuller, Columbus, and Mrs. Beulah Herron, Arlington, Va.

David B. Sinclair Is Dead; Athletic Official at Tech

David B. Sinclair, assistant business manager of the Georgia Tech athletic department, died Wednesday in a private hospital.

Mr. Sinclair had been associated with Georgia Tech since he moved to Atlanta from Dothan, Ala., 30 years ago. In Dothan, he was president of the Alaga Lumber Company.

At the time of his death, Mr. Sinclair was in charge of the old gymnasium and the equipment there, and worked with the intramural physical training programs at the school.

A few years ago Mr. Sinclair was awarded a 25-year pin by Georgia Tech.

"He was one of the most devoted employes we had at Tech," said assistant athletic director Tonto Coleman.

Mr. Sinclair, a native of Blackburn, Scotland, came to Wilmington, N.C., in 1900, and later moved to Alabama.

He was a member of the Decatur First Presbyterian Church and the Dothan (Ala.) Elks Club. His home was at 155 Clairmont Ave., Decatur.

Funeral services will be at 4:30 p.m. Thursday in Trinity Chapel. The Rev. John C. Laughlin will officiate. Burial will be in Westview Cemetery.

Survivors include his wife, the former Elizabeth Winburn; two daughters, Mrs. G. H. Williamson, East Point, and Mrs. Tom Stevens, Murfreesboro, Tenn., and a sister, Mrs. R. F. Beasley, Wilmington, N.C.

F. A. Brown Jr. Of Chatsworth Is Dead at 15

Constitution State News Service

CHATSWORTH—Frederick Austin Brown Jr., 15, of Chatsworth, died Wednesday in a private hospital in Atlanta following an illness of several years, relatives said.

Frederick was the son of Mr. Frederick A. Brown Sr., owner of a Chatsworth furniture business, and Mrs. Brown.

The youth was a member of Boy Scout Troop No. 72 and the Murray County Saddle Club, and was a student at Murray County High School.

He was also a member of the Methodist Youth Fellowship of the Chatsworth First Methodist Church, where funeral services will be at 3 p.m. Friday. The Rev. Albert Bruce will officiate. Burial will be in Chatsworth Heights Cemetery.

Other survivors include a sister, Miss Judy Brown; a brother, Gregory Brown, and his grandfather, Fred T. Brown, all of Chatsworth.

LODGE NOTICES

Constantine Commandery No. 26, KT, will hold a called conclave tonight, Masonic Temple, Marietta, Ga. Orders of Red Cross and Malta will be conferred. Visitors welcome.
J. WILSON PARKER, Com.
J. T. MORGAN, Recorder.

Sardis Chapter will hold regular communication in the lodge hall, 3110½ Peachtree Rd., Thursday, Aug. 13, 1959, 7:30 o'clock. Business meeting only. Visitors are invited.
E. A. MOSTELLER, H.P.
M. W. MEDLOCK, Secty.

Regular communication of Bolton Lodge No. 416, F&AM, will be held tonight at 8 o'clock. Business meeting.
OLIN F. THOMAS, W.M.
JAMES O. WALKER, Secty.

The regular communication of Capitol View Lodge No. 640, F&AM, will be held in the Temple on Stewart Avenue at Dill this Thursday at 7:30 o'clock. The degree of Master Mason will be conferred. Visitors welcome.
JACK M. WHEELER, W.M.
HENRY A. McGEE, Secty.

The regular communication of John R. Wilkinson Lodge No. 432, F&AM, will be held this (Thursday) evening, Aug. 13, 1959, at 7:30 o'clock in the lodge hall, corner Howell Mill Road and Bellemeade Avenue, NW. The Master's degree will be conferred by Wor. Bro. J. L. Raines. Forest Park Lodge will dramatize the Third Section. Past Masters will be observed. Refreshments will be served.
R. W. ODEN, W.M.
H. N. BALL, Secty.

Regular communication of Grant Park Lodge No. 604, F&AM, this Thursday at 7:30 o'clock. After a short business meeting we are inited to the annual watermelon cutting given by Wor. Bro. Julian B. McConnell, Past Master, and Mrs. McConnell, at their home, 237 Garland Ave., Decatur, Ga. Members are urged to attend and visiting brothers are cordially and fraternally invited.
JAMES E. SLEDGE, W.M.
C. N. MIZE, Secty.

FUNERAL NOTICES

Alley, Mrs. Gertrude McLarty
Atkins, Mr. Berry R.
Bishop, Mr. Edgar Chupp (Bud)
Bolton, Mr. L. D.
Byce, Mrs. Velma L.
Christopher, Mr. Harvey W.
Clarke, Mr. Arthur
Cook, Mr. Howard R.
Hale, Mrs. S. G. (Jennie)
Keith, Mrs. Della E.
Ledbetter, Mr. Joseph Jackson
Lunsford-Lunsford, Mr. Emmett and Mr. Arch
Mann, Mr. Joseph Charles
Moon, Mr. H. B. (Henry Berry)
Osborne, Mrs. W. C. (Helen)
Parker, Infant Son
Preston, Mrs. J. A. (Grace Anderson)
Rosenthal, Mr. Jacob
Sinclair, Mr. David B.

LEDBETTER — The friends and relatives of Mr. Joseph Jackson Ledbetter, Mrs. Grace L. Purvine, Mr. and Mrs. O. L. Doster, Mr. W. L. Ledbetter, Mrs. Lucius Fuller, Mrs. Lula Noble, Mrs. Beulah Herron, Mrs. Pearl Jones, several nieces, nephews, are invited to attend the funeral of **Mr. Joseph Jackson Ledbetter** Thursday Aug. 13, at 2 o'clock from Dillon's Chapel. Rev. Robbert Lyle will officiate. Interment, Greenwood Cemetery. The following gentlemen will please act as pallbearers and meet at the chapel at 1:45 p.m. Messrs. B. T. Hopkins, W. W. Kellog, J. E. Black, Thurman Cash, J. A. Anthony, J. C. Clutchfield. Honorary escort, Messrs. A. B. Lee, B. F. Haley, J. C. McCulley, H. E. Freeman, C. E. Donaldson. Members of Carpenters' Local No. 225 are especially invited to attend. (Florists—1 p.m.) J. Austin Dillon Co.

CHRISTOPHER—The friends and relatives of Mr. and Mrs. Harvey W. Christopher, Mr. and Mrs. W. H. Christopher, Mr. and Mrs. Harold L. Christopher, Mr. and Mrs. H. S. Christopher, Mr. and Mrs. R. D. Adams, Mr. and Mrs. S. D. Hawkins, Mr. and Mrs. H. D. Majors, Mr. Roy Christopher, grandchildren, great-grandchildren, nieces and nephews are invited to attend the funeral services of **Mr. Harvey W. Christopher** Thursday afternoon, Aug. 13, at 3 o'clock from Bethel Baptist Church. Rev. J. W. Fields will officiate. Interment, church cemetery. The body will be placed in state at the church at 2 o'clock. The body will be at the residence, 1332 S. Harriston Rd., Stone Mountain. Couch Funeral Home, Stone Mountain, Georgia.

KEITH—Mrs. Della E. Keith of Cartersville died Aug. 11, 1959. She is survived by three sisters, Mrs. Minnie McMichen, Mrs. Deloma Rampley, Mrs. Dacas Barron, all of Cartersville; three brothers, Rev. A. M. Elkins, Rev. D. M. Elkins, Mr. Bid Elkins, all of Atlanta. Funeral services will be held Thursday afternoon, Aug. 13, 1959, at 2:30 from the Northside Methodist Church. Rev. Pat Kennedy, Rev. G. E. Smith, Rev. Sam Thompson will officiate. Interment, Emerson Cemetery. Queen Funeral Home, Cartersville.

PARKER—Funeral services for the **infant son** of Mr. and Mrs. Henry Parker will be held this (Thursday) morning at 10 o'clock from the graveside, Bethsaida Baptist churchyard. Rev. W. B. Campbell will officiate. Paul T. Donehoo.

BISHOP—The friends and relatives of Mr. and Mrs. Edgar Chupp (Bud) Bishop, Mr. J. J. Bishop, Mr. and Mrs. S. D. Bishop, Mr. and Mrs. W. R. Bishop, Mr. and Mrs. W. H. Bishop, Mr. and Mrs. E. C. Young, the nieces and nephews are invited to attend the funeral of **Mr. Edgar Chupp (Bud) Bishop** Friday morning, Aug. 14, 1959, at 11 o'clock at the chapel of Henry M. Blanchard & Son. Rev. J. W. Fields and Dr. E. B. Shivers will officiate, with interment in Westview Cemetery. Pallbearers, selected from Altoona Lodge No. 302, Brotherhood of Railroad Trainmen, will please meet at the chapel at 10:45. All members of the brotherhood and members of Atlanta Lodge No. 230, Ladies Auxiliary to the Brotherhood, are especially invited to attend.

ATKINS—Mr. Berry R. Atkins. The friends and relatives of Mr. and Mrs. Berry R. Atkins, Mr. and Mrs. Olen Fountain, Mr. and Mrs. Henry Burgess, Mr. and Mrs. Arthur Atkins, Mr. Frank Atkins, all of Jasper, Ga.; Mr. and Mrs. Sam Atkins, Atlanta, Ga.; Mr. and Mrs. John Atkins, Cedartown, Ga.; Mr. and Mrs. Ward Galloway, Mr. and Mrs. Hugh Crawford, Ellijay, Ga.; Mr. and Mrs. J. Y. McEntire, Jasper, Ga., are invited to attend the funeral of **Mr. Berry R. Atkins** Thursday, Aug. 13, at 2 o'clock from the Free Hope Baptist Church, with the Rev. S. L. Padgett officiating. The remains will lie at his home on the Free Hope road until funeral hour. Chapman Funeral Home, Jasper, Ga.

ROSENTHAL — The friends and relatives of Mr. and Mrs. Jacob Rosenthal, Mr. and Mrs. Alfred Rosenthal, Atlanta; Mr. and Mrs. Ben Shemper, Mr. and Mrs. Vernon Rosenthal, Hattiesburg, Miss.; the four grandchildren are invited to attend the funeral of **Mr. Jacob Rosenthal** Thursday morning, Aug. 13, 1959, at 11 o'clock from the chapel of Henry M. Blanchard & Son. Rabbi Emanuel Feldman will officiate. Interment in Greenwood Cemetery. Pallbearers selected will meet at the chapel at 10:45 a.m. (Please omit flowers.)

BOLTON—Mr. L. D. Bolton of Mansfield, Ga., died Aug. 12, 1959. He is survived by wife; son, Mr. John G. Bolton, Conynghan, Pa.; daughter, Mrs. A. D. Beam, Grosse Pointe, Mich. Private funeral services will be held Friday at 3 p.m. from the residence. Rev. Peyton Splane will officiate. Interment, Burge Cemetery. J. C. Harwell & Son, Covington, Ga.

MANN—Mr. Joseph Charles Mann of 624 Spring Street, Hapeville, died Wednesday morning. Funeral plans announced later. Mitchell Funeral Chapel.

SINCLAIR—The friends and relatives of Mr. and Mrs. David B. Sinclair, Decatur; Mr. and Mrs. G. H. Williamson, East Point; Mr. and Mrs. Tom Stevens, Miss Jan Stevens, Miss Debbie Stevens, Murfreesboro, Tenn.; Mr. and Mrs. R. F. Beasley, Wilmington, N.C., and the nieces and nephews are invited to attend the funeral services of **Mr. David B. Sinclair** Thursday afternoon at 4:30 o'clock at Trinity Chapel, 2773 N. Decatur Rd. Rev. John C. Laughlin will officiate. Interment in Westview Cemetery. The following gentlemen will serve as pallbearers: Mr. A. M. Coleman, Mr. Bobby Dodd, Mr. Ray Graves, Mr. R. E. Hyder, Mr. J. C. Hyder, Mr. Roy Mundorff, Mr. Joe Pittard, Mr. Lyle Welser. A. S. Turner & Sons.

OSBORNE—Friends and relatives of Mr. and Mrs. W. C. Osborne, Atlanta; Mr. and Mrs. W. A. Jeffares, San Bernandino, Calif.; Mr. and Mrs. F. W. Bulrice, Downey, Calif., are invited to attend the funeral of **Mrs. W. C. (Helen) Osborne** Friday, Aug. 14, 1959, at 11 o'clock at Lowndes Chapel, Rev. Ernest E. Brown officiating. Pallbearers selected will meet at the chapel at 10:45. Remains will be taken to Reed Creek Cemetery, Hartwell, Ga., for interment services at 4 o'clock. Frank B. Lowndes & Son (formerly Awtry & Lowndes).

SPRING HILL
H. M. Patterson & Son

CLARKE—Mr. Arthur of 17 W. Andrews Dr., died Aug. 12, 1959. Surviving are his wife; daughter, Mrs. Laurence D. Benedict, North Tarrytown, N.Y.; sister, Mrs. Lowry Arnold; grandsons, Mr. Arthur Clarke Benedict, Mr. William Neil Benedict, Mr. Thomas D. Benedict, Mr. Richard L. Benedict. Funeral services will be held Friday, Aug. 14, at 11:30 o'clock at Spring Hill, Rev. Walter Cook officiating. Interment, Oakland. The pallbearers will be: Mr. James J. Ragan, Mr. Thomas H. Daniel Jr., Mr. William Daniel, Mr. John W. Yopp Jr., Mr. James T. Mills, Mr. John Dennis, Mr. Julian Boehm, Mr. James L. Dickey Sr., Mr. A. D. Adair Sr., Mr. Joseph C. Fisch.

PRESTON — Funeral services for **Mrs. J. A. (Grace Anderson) Preston** will be held Thursday, Aug. 13, 1959, at 11 o'clock at Park Avenue Baptist Church, Dr. L. E. Smith, Rev. Frank Brown officiating. The remains are at Spring Hill, to be taken to the church to lie in state at 10 o'clock. Interment, Westview. The pallbearers will be: Mr. Robert M. Preston, Mr. Cecil Anderson, Mr. Linton F. Preston, Mr. Robert H. Young, Mr. E. E. Fincannon, Mr. Phil Saxton.

HALE — Funeral services for **Mrs. S. G. (Jennie) Hale** will be held Thursday, Aug. 13, 1959, at 3 o'clock at Bethabara Baptist Church, near Monroe, Ga., Dr. L. E. Smith officiating. The remains are at Spring Hill, to be taken to the church to lie in state at 2 o'clock. Interment, churchyard.

COOK—Funeral services for **Mr. Howard R. Cook** will be held Thursday, Aug. 13, 1959, at 11:30 o'clock at Spring Hill, Dr. Harry Fifield, Dr. Manford Gutzke officiating. Entombment, Westview Abbey.

ALLEY—The friends and relatives of Mr. and Mrs. Howard A. Alley, Miss Mabel Alley, Marietta; Mr. and Mrs. Eddie W. Jenkins of Atlanta; Mr. and Mrs. R. H. Alley, Mr. and Mrs. R. L. Alley, Mr. and Mrs. M. C. Alley, all of Marietta; Mr. and Mrs. I. E. Alley, Atlanta; Mr. and Mrs. P. A. Alley, Charlotte, N.C.; Mr. and Mrs. J. R. Alley, San Diego, Calif.; Mrs. Ola McLarty, Perryton, Tex.; Mr. and Mrs. S. S. Beasley, Mr. and Mrs. L. L. Staton, Mr. and Mrs. J. F. McLarty, all of Marietta; 17 grandchildren, four great-grandchildren are invited to attend the funeral of **Mrs. Gertrude McLarty Alley Thursday**, Aug. 13, 1959, at 3 p.m. from the Roswell Street Baptist Church, with remains placed in state at the church at 2 p.m., Dr. Walter E. Sanders and Dr. Hugh Smith officiating. Interment, Mt. Zion Cemetery. Mayes Ward & Co., Marietta, Ga.

MOON—Mr. H. B. (Henry Berry) Moon of 408 Glendale Ave., Decatur, passed away Wednesday evening. He is survived by his wife; mother, Mrs. C. F. Moon, Lawrenceville, Ga.; five sisters, Mrs. J. W. Wilder, Atlanta; Mrs. Grace Chadwick, Lawrenceville; Mrs. Clyde Wages, Lawrenceville; Mrs. Floy Etheridge, Atlanta; Mrs. Bert Davis, Decatur; five brothers, Mr. J. T. Moon, Decatur; Mr. Troy F. Moon, Atlanta; Mr. Claude F. Moon, Lawrenceville; Mr. George W. Moon, Tucker, Ga.; Mr. Eugene Moon, Knoxville, Tenn.; several nieces and nephews. Funeral arrangements will be announced later. A. S. Turner & Sons.

LUNSFORD - LUNSFORD — Mr. Emmett and Mr. Arch Lunsford of Covington, Ga., died Aug. 11, 1959. They are survived by brothers, Mr. W. K. Lunsford, Columbia, S.C.; Mr. Carl Lunsford, Bay Pines, Fla.; Mr. Horace Lunsford, Covington. Funeral services will be held today (Thursday) at 3 p.m. from the First Baptist Church. Rev. Edgar Callaway and Rev. E. P. Nichols will officiate. The remains will lie in state at the church from 2 p.m. until funeral hour. Interment in Covington Cemetery. J. C. Harwell & Son, Covington, Ga.

BYCE—Mrs. Velma L. Byce of Rte. 4, Lilburn, Ga., died Tuesday, Aug. 11. Survived by parents, Rev. and Mrs. B. F. Sindorf; brother, Mr. Richard W. Moncrief; sister, Mrs. J. N. Wheeless Sr., also several uncles and aunts. Funeral services will be held Thursday, Aug. 13, at 3 o'clock from Hemperley's Chapel, Rev. J. M. Hughes officiating. Interment, Forest Hills Memorial Cemetery. Pallbearers selected please assemble at the chapel at 2:45. A. C. Hemperley & Sons.

Acknowledgement Cards
Engraved Promptly Samples Sent
J. P. Stevens Engraving Co.
JAckson 2-6870 110 Peachtree St.

Professional Ethics
Transformed Into
Professional Services
Ambulance
J. Austin Dillon Co.
FUNERAL DIRECTORS
498-502-508 Pryor St., S.W.
MUrray 8-4680-81-82

(COLORED)

WEAVER—Mr. Dave E. Weaver of 4224½ Roswell Rd., NW. He is survived by a wife, Mrs. Minnie Weaver; one son, one daughter, one grandson, one sister, one brother, one son-in-law, two sisters-in-law, a host of nieces and nephews and many white friends. Funeral services will be held Friday at 11 a.m. from Boulevard Chapel, minister selected officiating. Interment, Southview Cemetery. The remains will lie in state at Boulevard Chapel from 3 p.m. today until 10:30 a.m. Friday and will not be viewed after the eulogy. Hines Funeral Home.

HAYES—Mr. Ozzie Hayes passed at his home, Washington, Ga. Friends and relatives of Mrs. Quillie Mae Gresham, Miss Eliza Hayes, Mr. Nathan Hayes, Mr. J. T. Hayes, Mr. Arthur Hayes, Mr. Eddie Hayes, Mrs. Maggie Binns, Mrs. Henrietta Brown, Mrs. Helen Crew, Rev. T. H. Ross are invited to attend the funeral of **Mr. Ozzie Hayes** Friday, Aug. 14, 2:30 p.m. from New Hope C.M.E. Church, Washington, Ga., Rev. Allen officiating. T. A. McLendon, mortician.

JACKSON—Mrs. Mattie Jackson, 562 Kennedy St., NW, the sister of Mr. and Mrs. Tom Hudson, Cleveland, Ohio; Mr. Sam Hudson, Macon, Ga.; Mr. Henry Hudson, Yatesville, Ga., passed at a local hospital Aug. 10, 1959. Her funeral will be announced later. T. E. Houston Funeral Home, 173 Pine St., NE.

FAVORS—Mrs. Mattie Favors of 763 Central Ave., SW, passed Aug. 12 at the residence. Funeral announced later. Moreland Funeral Home, 1107 Capitol Ave., SW.

JAMES—Mrs. Louise James of 919 Crew St., passed Aug. 11, 1959. Funeral announced later. Thornton Funeral Home.

(COLORED)

WATKINS—The friends and relatives of Mrs. Idella Watkins, Mrs. Beatrice W. DeVaughn, Mrs. Lottie Watkins, Judy E. Watkins, Joyce Rankin, Mr. and Mrs. J. E. Watkins and family, Mrs. Ethel Watkins Carter; the Price, Ross, Adair, Driskell, White, Arnold, Lee, Haywood, Sims and Majors families, of Atlanta, Fayetteville and Grantville, Ga., are invited to attend the funeral of **Mrs. Idella Watkins** Friday, Aug. 14, 1959, at 1 p.m. from our chapel, Rev. C. S. Stinson officiating. Interment, South View Cemetery. Ivey Bros., morticians.

MERKERSON—Mr. Leroy Merkerson of 300 Old Wheat St., NE, Apt. 4, husband of Mrs. Eutha Merkerson, brother of Mr. L. C. Merkerson and brother-in-law of Mrs. Willie Mae Stephens, passed at a local hospital Aug. 12, 1959. Funeral announced later. Hanley's Bell Street Funeral Home.

LONG—Mrs. Lucile Long of 317 Irwin St., NE, Apt. B-4, the sister of Mrs. Johnnie Mae Hutchins Griggs, Miss Anna Hutchins of Atlanta, Ga.; Mrs. Marie Urine and Mrs. Mattie Phillips of Chicago, Ill., passed Aug. 11, 1959. Funeral announced later. Haugabrooks Funeral Home.

CANTY—Mrs. Mary Canty died Tuesday, Aug. 11, 1959. Her funeral will be held Friday, Aug. 14, 1959, at 1 p.m. at Pleasant Grove Baptist Church, Rogers, Ga., Rev. R. R. Freeman and others officiating. Interment in Cassville Cemetery. Patton's Funeral Home, Cartersville, Ga.

KING—Rev. William P. King Sr., 162 Euhrlee St., S.W., the husband of Mrs. Ledora King, passed Aug. 12, 1959, at a local hospital. Funeral announced later. Sellers Bros.

(COLORED)

BOYD—Rev. Raymond Boyd of 117 Crumley St., SE. The friends and relatives of Mrs. Annie Green Boyd, Deacon Frank Boyd of Atlanta, Ga.; Mr. John Boyd, Deacon Joe Boyd, Deacon Coley Boyd, all of West Point, Ga.; Mrs. Deely Flinley, Miss Hattie Mae Boyd, Mrs. Lizzie Thomas, and a host of other relatives and friends are invited to attend the funeral services of **Rev. Raymond Boyd** Friday night, Aug. 14, 1959, at 8 o'clock from the Welcome Friend Baptist Church at 714 Fraser St., SE, Rev. H. Lester officiating assisted by others. Interment in Greenwood Cemetery at West Point, Ga., on Saturday. All relatives and friends please assemble at 625 Reed St., SE. Haugabrooks Funeral Home.

WALKER—Mr. Milus Walker of 170 Glenwood Ave., SE, husband of Mrs. Mary Walker and brother of Mr. Thomas Walker and nephew of Mrs. Josephine Milligan, passed suddenly Aug. 12, 1959. Funeral announced later. Hanley's Bell Street Funeral Home.

DORSEY—Mrs. Ella L. Dorsey, the wife of Mr. Ed (Buck) Dorsey of Madison, Ga., passed at the residence Aug. 12, 1959. The remains are lying in state at the residence. Funeral will be announced later. Jones & Turner Funeral Home, Madison, Ga.

MITCHELL — Mr. Jesse (Hook) Mitchell, the son of Mr. and Mrs. Wess Mitchell, Milstead, Ga., passed suddenly in Cincinnati, Ohio. Funeral announced upon arrival of remains. C. Milsap & Son, Conyers, Ga.

SMITH — The remains of **Mrs. Janie Smith** were interred in Chestnut Hill Cemetery Wednesday, Aug. 12, 1959, at 10:30 a.m. Hanley Ashby Street Funeral Home.

(COLORED)

STEPHENS — Mr. William Stephens of 419 Gartrell St., SE. Friends and relatives of Mr. and Mrs. William Stephens, Mr. and Mrs. Phillip Knuckles and family, Mr. and Mrs. Joseph Pettigrew and family, Mr. and Mrs. Doas Pettigrew and family, Mr. and Mrs. Thomas Pettigrew and family, Mr. and Mrs. Clarence Pettigrew and family, Mr. and Mrs. Hamp Starks, Mr. and Mrs. Crawford Starks, all of Atlanta, Ga.; Mr. and Mrs. A. W. Lipsey, Charlotte, N. C., and Rev. and Mrs. B. B. Williams of Mobile, Ala., are invited to attend the funeral services of **Mr. William Stephens** Friday, August 14, 1959, at 2:30 p.m. from the Auburn Chapel, Rev. William Holmes Borders officiating. Interment in family plot at South View Cemetery. The remains will lie in state at the Auburn Chapel until the hour of funeral. Albert C. Murdaugh, mortician, in charge. Haugabrooks Funeral Home.

PONDS—Mr. Willie Howard Ponds of Ft. Lauderdale, Fla., the grandson of Mrs. Mattie Polien of 32½ Boulevard, S.E., passed August 11, 1959. Funeral announced upon the arrival of the remains. Haugabrooks Funeral Home.

HAMM—Mrs. Lillie Hamm of 205 Roach St., SW, Apt. 330, passed Aug. 12, 1959, at a local hospital. Her funeral will be announced by Hanley Ashby Street Funeral Home.

FOXWORTH—Mrs. Georgia Foxworth, mother of Miss Evelyn Foxworth of 40 Griffin St., N.W., passed Aug. 12, 1959. Her funeral will be announced by Ivey Bros., morticians.

TURNER—Mrs. Susie Turner, the wife of Mr. John Turner, passed Aug. 12, 1959, at a local hospital. Funeral announced later. Trimier, Jackson, Ga.

TO PLACE YOUR WANT AD

Call JA. 3-3636

Office hours are 8 a.m. to 6 p.m. Monday through Friday. 8 a.m. to 1 p.m. Saturday.

FAMILY WANT AD RATES

	10 Days	5 Days	1 Day
10 to 14 Words	9c	14c	20½c
15 to 20 Words	8¾c	13½c	19½c
21 to 20 Words	8½c	13c	19c
30 to 50 Words	8½c	13c	18½c
51 Words or More ..	8c	12½c	18c

Above Rates are per word per day for publication in both papers Daily or Sunday.

(5% Discount for Cash)
Minimum ad 10 Words

COMMERCIAL LINE RATES

(Apply within State of Georgia)

1 time Daily .... 65c per line
1 time Sunday .... 66c per line
3 consecutive times (ea. day) 58c per line
7 consecutive times (ea. day) 54c per line
30 consecutive times (ea. day) 49c per line
(5% Discount for Cash)
Minimum ad accepted two lines.

GENERAL WANT AD RATES

(Apply Outside State of Georgia)

	1-Day	3-Days	7-Days
Up to 153 Lines	$1.30	$1.20	$1.10
154 to 300 Lines	$1.20	$1.15	$1.05
301 Lines or More	$1.15	$1.10	$1.00

(2% Cash Discount)
Minimum ad accepted two lines.

DAILY: All want ads appear in both the daily Constitution (morning) and daily Journal (evening) in consecutive issues of morning and evening and shall be measured and billed as a single advertisement.

BLIND BOX ADS—Add 3 words to Your Ads.
Charges For Box Numbers Are:
If Replies are Picked Up 50c
If Replies are Mailed $1.00

DEADLINES

Tuesday through Friday, 6 p.m. of previous day. Saturday, 12:00 noon Friday; Monday: 1:00 p.m. Saturday; Sunday, 6 p.m. Friday. No new ads, corrections or cancellations can be accepted Saturday a.m. for the Sunday issue.

Our front counter is open Sundays from 4 p.m. to 8 p.m. to accept cancellations and corrections for the Monday papers. Call JA. 2-5050, Extension 318.

ERRORS

Errors in classified advertising should be reported immediately as The Journal-Constitution will not be responsible for more than one incorrect insertion. Atlanta Newspapers, Inc., will not be liable for any error in advertisement in a greater extent than the cost of the space occupied by the item in the advertisement.

WHEN CANCELING A WANT AD

Be sure to ask for your cancellation number. This is your record and it is important that you have it in the event of any misunderstanding or adjustment.

PHONE JA. 3-3636

ANNOUNCEMENTS

Cemetery Lots, Crypts 3

ARLINGTON—Garden of Prayer section, terms. BL. .-1560.

CREST LAWN — Garden of Roses, tombstone section, 4-grave lot 144, $400. After 5:30, DR. 3-0367.

CREST LAWN — 2-grave plot, on Boulevard, Joe Johnson Hill section B, $150. BU. 4-0801.

REST HAVEN—6-grave lot. Sermon On The Mount Garden. Value $891. Sacrifice for $650 cash. BU. 9-3121.

RESTHAVEN, 4-grave lot, Garden Everlasting Life, $440. DR. 7-8431.

WESTVIEW — Two four-grave lots, Section 44, $500. Call after 5 p.m. GL. 7-5189.

WESTVIEW—Two or more choice crypts. Reasonable. TR. 2-5784, after 6 p.m.

WESTVIEW — Nice 4-grave lot, at a bargain. SY. 4-6490.

ONE 4-grave lot, Greenwood Cemetery. Call Jonesboro, GR. 8-6056.

Special Notices 7

IN ANSWERING HELP - WANTED ADS WITH BOX NUMBERS, DO NOT SEND ORIGINALS OF VALUABLE PAPERS COPIES WILL DO AS WELL.

Nursery and Baby Sitters 10

BABY sitting, Lakewood area. Will keep children in my home, day or night. MA. 2-9616.

MOTHER-LIKE care. Happy Day Nursery, HE. 5-0579, Smryna. Supervised play and hot noon meals.

WILL keep children, East Atlanta section. MA. 2-2594.

Personal Interests 12

APPLES

NOT SO MANY this year. Better come now. Golden Delicious, Red Delicious, Jonathans and Winesaps. Bring basket and pick them yourself. $2.50 and $3 per bushel. Take U.S. 78 seven miles east of Stone Mountain, overhead traffic light, turn south at Dairy Maid on State 264, approx. ½ mile, then west into Orchard, follow signs. Shreve Fruit and Dairy Farm, Stone Mountain 9781.

PIANO tuning and complete reconditioning expert technician. Attention given to small details at time of tuning. Call TR. 4-9486, 10 to 4 p.m.

FREE COLOR FILM

ABSOLUTELY no charge because we want to introduce you to the Shutterbug's home pickup and delivery service. Call CE. 7-7509 for your free Kodacolor film.

WANT to learn the cha-cha, samba, other popular dances? Arthur Murray Studio's quick technique shows you fast! Get a group and start today. Low cost. 101 Carnegie Way JA. 5-7711.

TUTORING CLASSES
BEGIN AUG. 17—ENROLL NOW

FIFTH TO 12th grades. Learn effective stury habits. Improve your school grades. CE. 7-6197.

CARS DELIVERED coast to coast. Allpoints Auto Driveaway, JA. 5-4433. Drivers Wanted, 219 Grant Bldg.

FUND raising for churches, clubs. 100% profit. Evans Candies, Inc. CE. 3-5343, Box 9847, Atlanta 19.

VACANCY in nice, quiet, clean Blair Nursing Home. Reasonable rates. Best of individual care. HI. 3-6617. JA. 3-4440.

VACANCIES in nursing home, balanced meals, pleasant surroundings. TR. 2-6012.

WANTED — To rent garage apt. or cottage in Druid Hills or Emory section. DR. 8-2503 days.

Lost and Found 13

BAG containing insurance papers in area of Broad, Trinity, and Pryor Streets. PL. 8-2758. Reward.

BIRD DOGS—Lost near airport. (2) males, 1 pointer, 1 setter. Pointer has collar "B. L. Mitchell." Pointer's name "Pluto." Setter's name "Jake." Reward. PL. 8-2284.

BEAGLE—Lost Cobb County, vicinity Milford Church Rd. Female, small, brown, tan and white. Finder please call Marietta 9-6622.

BOXER, male, lost. Brown and white. Club drive vicinity. CE. 3-3054.

CAT—(Siamese), female, lost, $25 reward, Decatur area. DR. 8-6741.

COCKER—Lost or strayed. Small red female, 10 years old. Vicinity 8th St., Chamblee-North Atlanta. "Ginger." Not wearing collar and tag. Reward. GL. 7-9419.

COCKER, blond, male. Lost vicinity La Vista. Reward. ME. 6-2878. TR 5-5541.

DOG STRAYED — Black, mixed, clipped cocker. 984 Ormewood Ave. Aug. 9. Named Smokey. No collar. Reward. MA. 7-4413.

PARAKEET—Lost, band No. Ga. 58P2203, cobalt blue, no tail feathers. Answers name "Billy Guthrie." Reward. JA. 2-5659, DR. 3-2949.

PARAKEET—Lost, "Peeky," blue. Vicinity North avenue-Linnwood. Reward. TR. 6-3013.

POODLES (2), white, French. Lost from my home, 2509 Sharondale Dr., NE. CE. 7-5196. Reward.

LOST—"Ricky," the parakeet, yellow with red eyes. Reward. DR. 8-3458.

LOST — Black, clipped Cocker Spaniel, named Charlie. 1600 block Monroe Dr., NE, July 31. Reward. TR. 2-8855 day; TR. 6-6229 after 6 p.m.

LOST—Ladies black purse, at Penn. Ave. & 8th St. Wednesday p.m. Very important papers. Finder keep money, but please send other contents to name and address on checkbook. Urgent.

LADY'S gold lapel watch, lost vicinity Decatur, Ga. Reward. DR. 7-4109.

LOST—Light tan female Chihuahua in vicinity of Little Five Points, near McLendon and Sterling St. Please call JA. 5-8971.

LOST—5-month-old Dalmatian, vicinity Howell Mill Rd. Call TR. 6-0383.

LEFT in Terminal Station, Sunday evening, Aug. 3, brown-checked cardboard hat box with personal articles. Call SY. 4-4919.

LOST—Pair black rimmed eyeglasses, red and grey case, vicinity Hurt Building. MU. 8-3003, ME. 6-4803.

LOST — Male cat, grey with white breast. Cat has identification and rabies tags on neck. Reward offered. DR. 7-6477.

LOST — Diamond wrist watch vicinity 11th St., Shoppers or P'tree St. Sentimental value. Reward. TR. 6-4059.

BUSINESS SERVICES

Air Conditioning, Heating A

CHIMNEYS REPAIRED VACUUM CLEANED
ATLANTA CONST. CO., JA. 3-7317

Building, Contracting C

ALL TYPES general repairs. No job too small. We take all. For action, call Jackson Bros., DR. 3-5650.

AWNINGS, gutters, siding, roofing, rooms, home repairs. Cummings, DR. 8-3758.

BUILDING repair, remodeling, exp. cabinet work, painting. CE. 3-5540.

CARPENTER work, specialize in individual homes. Building tools for any job. Contract or sub. SY. 4-3662.

C'PORTS, PORCHES enclosed, rm. additions, remodeling, roofing, siding and repairs. References, free estimates. Terms. Anytime. TR. 3-3432.

CARPENTRY, painting, general repair. No job too small. PL. 5-3895.

CARPENTRY—Large or small jobs. Hourly or contract. TR. 6-5617.

Building, Contracting C

Additions-Remodeling SPECIALISTS
NO DOWN PAYMENT
FHA TERMS ARRANGED
GLASS JALOUSIES ENCLOSURES ROOMS ADDED PAINTING ROOFING SIDING PINE PANELING FLOOR TILE MODERN KITCHENS BATH
FREE ESTIMATES
ALL WORKMEN, MATERIALS INSURED
TR. 5-6639 ANY TIME
WILSON CONTRACTING CO
Members of the Home Imp. Contractors Assn. of Atlanta, Inc

CARPENTRY, roofing, painting, general repairs. PL. 3-0859.

CARPENTRY, patios, block, brick and cement work. ME. 4-7841.

CHAIN-LINK FENCE WIRE, 24c ft. Will install. FHA terms. DR. 8-1202.

CHAIN-LINK fence. For free estimate, call TR. 2-7611.

FENCES — Chain-link, $26.50 per 100 ft. Will install. PL. 8-7428.

FLOORS laid, sanded and finished. Tile and linoleum. Bob Shepard, day or night. JA. 3-9496.

FLOOR SANDING and finishing. Tile linoleum. Callaway, MA. 2-3031.

FLOOR sanding and finishing, tile work. Hill and Ayers, TR. 6-2950.

FLOOR SANDING and finishing, tile and linoleum. Guaranteed. Ritchie, JA. 4-9530.

REMODEL—PAINT—REPAIR
DECATUR REPAIR CO.
JA. 3-7176 ANYTIME

ROOFING, $10 sq.; gutters 50c ft., or repairs. Terms if desired. DR. 7-1764.

ROOFING leaks stopped, $3 and up. Free estimates. JA. 5-0470.

ROOFS repaired, reroofing, gutters cleaned, painted, repaired. KINARD ROOFING, PL. 3-8243, ANY TIME.

ROOMS, porches, steps, sills replaced. Small jobs. Free est. PL. 8-7157.

REMODELING OF ALL KINDS

ROOM additions, porch enclosures, Painting, Papering, Screen, Guttering, Roofing, Siding, Cement, Block work. Free est. 1 to 5 yrs. to pay. No down payment. 1st payment 45 days after completion. Call today. No delay.

SIMS CONTRACTING CO.
1194 N. HIGHLAND, NE
TR. 4-8795, TR. 4-4262

SHEETROCK work, general repair, commercial building roofs. All work guaranteed. ME. 4-0085, any time.

Let SEARS Modernize Your Home and Save!
FREE ESTIMATE ON
Roofing, Siding
Insulation
Guttering
Basement Rooms
Porch Enclosures
Patios
Room Additions
Bathrooms
Floor and Wall Tile
and many other jobs!
ALL work done by expert craftsmen
NO MONEY DOWN
UP TO 3 YEARS TO PAY
Phone Nearest Store Now!
"Satisfaction Guaranteed Or Your Money Back"
SEARS, ROEBUCK AND CO.
677 Ponce de Leon TR. 5-8211
895 Gordon St., PL. 8-4511
3157 Peachtree Rd., CE. 7-7571
Marietta Ga., 7-4211

Home Improvements of All Types

ROOM additions, porches enclosed, siding, roofing, painting and basements. 1 to 5 years to pay, no down payment, free estimate.

B & C CONSTRUCTION
MA. 7-4742, 1259 Glenwood, MA. 7-2466

REPAIRS, additions or a new home. Let us recommend a reliable contractor. Free estimates, no down payment and low monthly payments on repairs and additions. Ben Hill Lumber & Supply, Inc., DI. 4-3344.

ACE HOME IMPROV. CO.
Free Estimates, JA. 3-7718

FREE est. on home improvements Allstate Const., TR. 5-9536.

BETTER work for less money. Repairs, remodeling. Terms. PL. 5-7770.

FIRST-CLASS CARPENTER. No job too large or too small. JA. 5-1295

ALL types roofs repaired or replaced
H. A. EWING & SON
Constr. and Roofing Co.
4084 P'tree Rd. CE. 3-8185

ROBBINS HOME IMPROV. CO.
All repairs, additions, JA. 4-7712

SPECIALIZING

HOUSE LEVELING, all work and underpinning. PL. 5-0942.

FOR HOME REPAIRS or new additions. Free estimates. TR. 6-1017.

ADDITIONS. Carpentry, all types remodeling, plastering, stucco, painting, roofing, concrete, masonary, underpinning. Gauranteed. JA. 2-6358.

IF YOUR ROOF LEAKS?
TR. 6-1231, BARNETT

Repairs—Painting—Remodeling
TR. 5-7768—MA. 7-4509

DO YOU want remodeling or repairs done reasonably? Dunn, TR. 6-7838.

Cement, Brick, Stone Work E

Basements Waterproofed

BY SUCCESSFULLY proven process. Written warranty. Specializing in Northside residential work. Bus. BL. 5-1728. Res. BL. 5-2795, CE. 7-4198.

BRICK, block, concrete work. Free estimate. Call any time. MA. 7-7208.

ASPHALT DRIVEWAYS

PARKING AREAS. FREE ESTIMATES. ACME DRIVEWAY CO., DR. 8-1414, NIGHT DR. 8-9371.

Concrete Work
TR. 2-8318

DRIVEWAYS, BASEMENTS, PATIOS, PORCHES. ALSO SEWER CLEANING.

CONCRETE work, driveways, patios, walks anytype concrete work. Free estimates. ME. 6-5749, any time.

FLAGSTONE PATIOS and walks, also brick or concrete. Free est., terms. Call day or night. TR. 3-3432.

GRANITE (Stone Mountain)

APPROXIMATELY 5-ton truckload. $22.50. MU. 8-2336.

WET BASEMENTS CORRECTED
W. G. (Bill) Lewis, JA. 5-4879

PATIOS, DRIVES — Brick, block. Free estimates, terms. PO. 6-5569.

STOP leaks before we collect. Cement work, patios. GL. 7-6211.

JOE HUNT—GL. 7-3456
DRIVES, BSMTS., BLOCKS, ETC.

Electrical Work J

GUARANTEED work, 24-hr. service. J. B. Bell, DR. 3-8798, DR. 7-3137.

NEW, rewiring. Air-condi. Reasonable prices. Free est. PL. 3-5233.

FOR THE BEST electrical work phone TR. 5-8050.

COMMERCIAL and residential electrical wiring. Free estimates, 24-hour service. PO. 6-6563, Mr. Judd.

Furniture Rep'rs, Refinishing N

Custom Reupholstering

CALL MA. 7-6538 any time for appt. We finance our own accounts.

Grading, Excavating Q

BLACK NURSERY SOIL

7-YARD load, $17.50. Rich river topsoil, $11.50 load. Sand, gravel, sawdust. TR. 3-1776.

BLACK WOODS SOIL—The best you can get. CE. 3-7327.

CRUSHED or building stone, sand, sawdust and motes. MA. 7-0296.

DRIVEWAY gravel cheap, free estimate. Flagstone as low as 20c sq. ft.; sawdust, topsoil, builders' sand. ME. 4-0717-2886.

FILL dirt, topsoil, sand, rock, dust gravel, sawdust. PO. 1-6291.

TOPSOIL—Best buy for Northside customers. CE. 7-0351.

TOPSOIL, FILL DIRT, GRADING, sand, gravel. Jack Annis, TR. 5-0101.

GOOD, rich, black topsoil with or without Bermuda, 6 yards, $12. Phone Stone Mountain 9695.

NEW front-end loader for sale or hire, dirt hauled. Also dig swimming pools. DR. 8-3014, BU. 9-8176.

FRONT END LOADERS, BULLDOZERS, PANS. BL. 5-3332.

END LOADERS—GRADING, CLEARING, FILL DIRT. MA. 2-2908.

Landscaping R

LANDSCAPING AND TREE SERVICE. Free estimates. Plant shrubbery, grass. MA. 2-2020.

LANDSCAPING, tractor with driver. $5 hour. SY. 4-3553, DI. 4-4300.

TOPSOIL landscaping, bulldozing, flagstone, rock walls. CE. 3-3017.

TREES CUT CHEAP. ME. 6-3159
HOLDEN TREE SERVICE

ALL types landscaping. Call for free estimate. PO. 7-1018.

SPECIALIZE in dangerous tree removal. Taylor Tree Serv. PL. 8-1706.

COW MANURE, well rotted and pulverized. Brownlee & Lively Realty ME. 6-1455.

LANDSCAPING is our business. Expert. Rock walls, patios. Free Est. SY. 9-5096.

WE specialize in all types of landscaping, tree work, hauling and front-end loader work. CE. 3-8601.

TO GET your yard solid sodded, 5c per ft., or complete landscaping. JA. 4-6098

EXPERT landscaping and hauling, rock walls and patios. SY. 9-1153.

Moving, Trucking, Storage S

A. T. & D Van Service—Low Rate. Hiram Hodges, Mgr., SY. 9-1088.

Move for 1/3 Cost of Shipping

RENT and drive a new U-Haul It truck with 16-foot van body. One way service to major cities in 48 states. For reservations ME. 4-9148. Rays Pure Service Station, 2154 Briarcliff Rd.

FREE estimates on local and long-distance moving. TR. 5-7781.

Moving, Trucking, Storage S

VANS RETURNING empty weekly from N.Y., Phila., D.C., Charlotte, Miami, Tampa, N.O., B'ham, Nashville. Want shipments from these points and points en route.

OUR INTERSTATE RATES ARE THE LOWEST. SUDDATH MOVING AND STORAGE. JA. 2-6795.

MOVING and hauling. Low rates. DI. 4-0552, day or night.

ECONOMY moving and delivery service. Reasonable rates. JA. 3-9204.

Painting, Decorate, Plastering U

DECORATING WITH CHARACTER! INT.-EXT. Painting. White vet. does own work. Satisfaction guar. Free estimates, refs. DR. 3-8425, BU. 9-4904

DECORATING, painting, old wallpaper removed, papering, plastering. Experienced, clean, white, sober workmen. Very reasonable. Mr. Griffin, MA. 7-4036.

JOHNSON'S TOP-QUALITY PAINT PAPER removed by steam, first-class workmen, white labor, non-drinkers. Hire work done at a fair price. Day JA. 4-3776; night, JA. 3-3954.

PAINTING - PAPERING, repairs. Quick service, white labor. Reasonable. PO. 1-3315.

PAPERING, $10; Kem-Tone, $6. Work guaranteed. Otis Nutt, SY. 4-0215.

PLASTER expertly repaired. Satis. guar. White workmen. BU. 9-1652.

PAINTING and papering. All work guaranteed. Isaac Webb, PL. 3-0095.

PAINTING, interior and exterior; wallpaper removed. Free estimate, night or day. MU. 8-6849.

PAINTING—Inside-outside. Free estimates. White veteran. PL. 8-7763, day or night.

PAINTING, repairs, rooms built. White labor. Quick service. PL. 5-3097.

PAINTING—Room, $7 up. Papering, $12; patch plastering, JA. 3-0319.

FLOOR sanding and finishing, tile work. JA. 2-7468. Carl Copeland.

PLASTERING, stucco, small jobs specialty. Work guar. PL. 5-2604.

PLASTER patching of all kinds, work guaranteed, white. PO. 1-5638.

PLASTER repaired. Free estimates. White workmen. DR. 8-6262.

ROOMS papered, $10; Kem-Toned, $5. Ptg., Plst. Elijah Webb, PL. 3-5090.

PAPERING, PAINTING. $8 ROOM UP. JA. 2-2811.

Slip Covers; Draperies X

THE DECORATOR SHOP
LITTLE FIVE POINTS

CARPETS, Draperies, Slipcovers, upholstery. Samples shown in home. Get our price before you buy. Terms. C. & S. charge. MU. 8-2025, MU. 8-3959 eve.

VISIT ATLANTA'S LARGEST

THE FABRIC SHOP. Fine Fabrics, Draperies made to your order. $1 per panel, unlined. Slip covers made to perfection, sofa and chair. Labor cost $15 set. Also fine upholstering. 141 Ala. St., SW. MU. 8-0712, JA. 3-8469

BETTER INTERIORS BY MANLEYS
TERMS, 24 MOS. TO PAY

CUSTOM-made Draperies, Cornices, Slip Covers, Upholstery, Carpeting. Samples shown in your home day or night. C&S Charge, call TR. 5-2431.

EASY TERMS, BANK RATE
Uph., drapes, cornices, slip covers. Fabrics furnished, 5-day service. Ritchie Decorating Co., TR. 2-4138

S'COVERS, Corn., Swags, Drapes. Satisfaction guaranteed. A. R. Smith. MA. 2-3857; DR. 3-5055; MA. 7-4907.

Dressmaking, Tailoring Y

CREATIVE ideas, originals, graduated from Paris. Erika, PO. 1-1057.

SEWING wanted. 15 years' experience. Any type work. PO. 7-9847.

Miscellaneous Services Z

WANT — Brick buildings to wreck. PO. 7-6305.

INDEX TO WANT ADS

Announcements
1—Funeral Notices
2—Funeral Notices, Colored
3—Cemetery Lots, Crypts
4—Card of Thanks
5—In Memoriams
6—Florists
7—Lodge Notices
8—Legal Notices
10—Nursery and Baby Sitters
11—Personals
12—Personal Interests
13—Lost and Found

Business Services
A—Air Conditioning, Heating
C—Building, Contracting
E—Cement, Brick, Stone Work
G—Appliance Repairs
J—Electrical Work
L—Exterminating
N—Furniture Repairs, Refinishing
Q—Grading, Excavating
R—Landscaping
S—Moving, Trucking, Storage
U—Painting, Decorating, Plastering
W—Plumbing
X—Slip Covers, Draperies
Y—Dressmaking, Tailoring
Z—Miscellaneous Services

Employment
15—Help Wanted Male
16—Male Employment Agcy.
18—Situations Wanted Male
19—Help Wanted Female
20—Female Employment Agency
21—Situations Wanted Female
22—Help Wanted Male, Female
26—Help Wanted Male, Col.
27—Employment Agency Male, Colored
28—Situations Wanted Male, Colored
29—Help Wanted Female, Colored
30—Employment Agency Female, Colored
31—Situations Wanted Female, Colored

Instructions
35—Schools
37—Private Instruction

Financial
40—Business Opportunities
41—Money to Loan
42—Investments
43—Wanted to Borrow

Livestock
45—Farm Livestock
46—Dogs and Puppies
47—Miscellaneous Pets
48—Pet Supplies, Services

Merchandise
50—Misc. for Sale
51—Articles for Rent
52—Household Goods
53—Auctions
54—Musical Merchandise
55—Radio, TV, Recording
58—Machinery, Tools
59—Building Materials
60—Farm Equipment, Sup.
61—Seeds, Plants, Nurseries
62—Sporting Goods
64—Boats, Motors, Needs
65—Office Equipment, Sup.
66—Business Equipment
67—Swaps
72—Wanted to Buy

Rentals
74—Hotels, Motels
75—Rooms
76—Room and Board
77—Housekeeping Rooms
78—Furnished Apartments
79—Unfurnished Apartments
80—Furnished Houses
81—Unfurnished Houses
84—Suburban
85—Resorts
86—Office, Desk Space
87—Stores, Buildings, Land
88—Wanted to Rent
89—For Rent, Colored
91—Resorts, Colored

Real Estate
93—Realty Loans, Insurance
94—Homes, Area 1
96—Homes, Area 2
98—Homes, Area 3
100—Homes, Area 4
102—Homes, Area 5
104—Homes, Area 6
105—Suburban Homes
106—Realty Exchange
107—Home Sites
108—Income Property
109—Commercial Property
110—Other Cities Realty
111—Farms and Lands
112—Resorts
113—Realty, Colored
114—Miscellaneous Realty
115—Wanted Realty
116—Realty Auctions

Transportation
120—Aviation and Services
121—Mobile Homes
122—Trucks, Trailers, Buses
123—Motorcycles
124—Auto Parts, Services
125—Car, Truck Rentals
126—Antique Classic Autos
127—Wanted Automotive
128—Auto Loans, Insurance
129—Imported or Sports Cars
130—Autos for Sale

EMPLOYMENT

Help Wanted Male 15

Administrative Clerk
Price Mill Supplies

H. S. GRAD., 23-35, min. 1 yr. mill supply experience required. (Pricing experience will be helpful). Good starting salary, numerous Co. benefits. 5 day work week. Call Personnel Dept., JA. 5-3871 for appointment.

J. M. Tull Metal & Supply Company Inc.
285 MARIETTA ST., NW

AUTO SALESMEN

WANTED — 2 men who are not satisfied with less than $10,000 per year — OUR SALESMEN ARE MAKING IT! (Big 3 experience only considered.) One of Atlanta's outstanding new car dealers offers excellent working conditions and many company benefits. Reply in confidence giving full particulars. R. H., 134, Journal-Constitution.

AUTOMOBILE SALESMEN

WE HAVE openings for qualified automobile salesmen. Applicants must be sober and reliable. We offer good working conditions and excellent pay plan. Apply in person to Sales Manager.

East Point Ford Co.
1230 N. Main St., East Point

AUTOMATIC SCREW MACHINE OPERATORS

WITH experience on Brown and Sharpe. Permanent with good pay and fringe benefits, in progressive community.

Monroe Calculating Machine Co.
P. O. BOX 191, Bristol, Va. Phone North 9-1161.

ASSISTANT MANAGER

AGGRESSIVE young man needed for growing small loan co. Rapid promotion. All company benefits. Apply Century Finance Co., 829 Peachtree Street, NE.

ACCOUNTANT

PUBLIC accounting experience desirable. Must be neat, accurate and intelligent. Tax knowledge helpful. Salary open. Please reply, giving age, education, experience and salary requirements. P. W., 162, Journal-Constitution.

ASSISTANT BUSINESS OFFICE MANAGER. Familiar with general ledger, accounts receivable, accounts payable, payroll and general office management. Send complete resume to C. K., 72, Journal-Constitution.

ATTENDANTS for service stations. Local, sober, settled men, 35 to 58 yrs. of age, for night work, 7 days per week. Apply in person only. 1126 Memorial Dr., SE.

BREAD SALESMAN

HIGHLAND BAKERY has immediate opening for good Route Men, 22 to 45, on their home service routes paying $90 to $100 per week.

IF you have no experience we will pay a substantial salary while training you for a good-paying route. Apply 655 Highland Ave., NE.

BIBLE SALESMEN

WORLD'S best selection. Top commission paid, transportation furnished. Mr. Blaylock, PL. 3-0579.

BARBER WANTED in Jonesboro. CALL GR. 8-6752

BANK TELLERS

POSITIONS open for tellers. Both full time and part time. Prefer past teller experience. Will consider training. Age 22-35. Apply Room 254, Trust Co. of Georgia Building.

BUTCHER for 5½ days. Good pay, references. No drunks. 674 W. Fair St., SW. JA. 2-3930.

BOOKKEEPER — Full-charge bookkeeper for small contracting firm. Must be capable of handling all phases. Age to 60. 5-day week. TR. 6-1788.

CHIEF DESIGN ENGINEER

HIGHLY regarded nationally-accepted manufacturer of repetitively produced capital equipment needs sharp mechanical-electrical design engineer with 5 years minimum product design and development experience. Assume Chief Design Engineer duties after short trial. Must have confidence, ambition, demonstrable administrative ability and top-notch design ideas. Prefer under 35, but will consider all comers. This is permanent employment, not defense work. Group insurance, company funded pension. Relocate New Orleans. Give full particulars first letter including salary range desired now and expected earnings in 10 years. Box C. D., 332, Journal-Constitution.

CAFETERIA MANAGERS

LOCAL chain needs experienced, reliable managers. Good starting salary with excellent future. State age, marital status, education and experience. P. W., 3, Journal-Constitution.

COOK (short order), with barbecue experience. Must be willing to work. References required. No drifters need apply. Apply in person, The Bar-B-Cue Ranch, 3625 Piedmont Rd., Northeast.

Help Wanted Male 15

CIVIL ENGINEER

GRADUATE engineer with minimum three years' municipal, related experience for position of city engineer. Salary commensurate with experience and training. Apply to: City Manager, P. O. Box 125, Valdosta, Georgia.

COUNSELLORS — Earn up to $500 per month to start. Train to become branch manager with large national chain of finishing schools. Must be neat in appearance and have some experience. Salary plus commission. The Nationally Famous Patricia Stevens Finishing Schools. Apply in person only. 585 Peachtree St., NE.

CLERK-TYPIST

LOCAL progressive firm needs H.S. graduate for general office work. No experience required. Pleasant working conditions. 5-day week. Located at intersection Piedmont Road and NE Expressway. John H. Harland Co., Mr. Smith, TR. 5-8771.

CLERK—GA. TECH

MUST have thorough knowledge of duplicating machines, visual aids, typing. Good working conditions and pay. Age 19-23 preferably. Call Mr. Garner, TR. 4-6331, Ext. 451, between 2 and 5 p.m.

CLERK-TYPIST

NATIONAL concern in southwest section has opening in purchasing department for alert young man under 25; must type 45 wpm. Good starting salary, chance for advancement. Call Mr. McDonald, PL. 5-5701.

COLLECTOR-SALESMAN
NEWNAN, GA.

THE L. B. Price Co. has collection and sales route open in the Newnan area. Excellent opportunity for the right man. See T. J. Rape, 530 Parkway Dr., NE Atlanta. TR. 5-5336.

CARPENTERS and siding applicators, full-time work, good pay. Apply in person: 540 Luckie St., NW, 9 a.m. to 12 noon.

COUNTER MEN to work 8-hr. shift. Off Sundays. Uniforms furnished. Insurance benefits, vacation with pay. Future advancement. Apply in person. 1061 Lee St., SW, or 428 Ponce de Leon Ave., NE. The Krystal Co., 70 Peachtree St., NW.

CERAMIC tile mechanic. Regular work. Good pay. Must be sober and dependable. Call J. P. Jones, Austell 4640.

CAB DRIVERS—Age 25 to 55. Life insurance and hospitalization benefits. Apply Blue and Gray Cabs, 319 Walker St., SW (corner Peters St.).

CLERK-TYPIST—Floor sales, shipping. Age 19-25. Good future for sales. PO. 6-4991.

CARPENTERS—3 good frame carpenters wanted. HI. 3-6614.

DETAILER-BILLER WANTED

ATHENS Lumber Company needs for immediate employment capable and sober detailer and biller for its millwork plant. Call John Bondurant at Liberty 6-0161 or write him at Box 192, Athens, Georgia.

DIRECTOR OF SECURITIES WANTED

GREATEST possible opportunity for man with experience in directing sales organization in sale of unlisted securities. Large issue. Investigate GL. 7-5785.

DELIVERYMAN (appliance). Experienced only, please. PO. 1-3591.

EXECUTIVE SALES
$500 PER MONTH

ONE of the leading companies in the nation needs 2 men to complete our Atlanta sales force. Men selected must be of high character and integrity, high school education (minimum), between 23 and 35 years of age, neat appearance, willing to accept and use the training we give you; also must be willing to accept position of great responsibility after several months of extensive training. Future unlimited. No canvassing. Leads by appointment only. If you feel that you are type person we are looking for and would be able to live on $500 per month to start, apply in person to Mr. L. L. Meadows, Peachtree on Peachtree Hotel, 10 to 12 noon Thursday or Friday only.

ELECTRICAL ESTIMATOR

25-45, HIGH school education, with ability to meet people. Knowledge of commercial work essential. BU. 9-4570.

FINANCE TRAINEE

22 TO 35, MUST own car and have general knowledge of city. Good starting salary plus auto allowance.

CUSTOMERS LOANS CORP.
5-A Forsyth Street, NW

Floor Sander—exp. CE. 7-4622

FLOOR sander and finisher. PL. 3-9879, nights only.

GRILL MEN

EXPERIENCED, 6-day week, good pay. Apply in person, Freez-ette Drive-In Restaurant, Old 41 Hwy., at new Farmers Market.

Grill Man, Experienced
EVANS, INC.
790 Ponce de Leon Ave., NE

GRILL - DINNER cook, experienced. Must have car. Good pay. Apply in person, Dogwood Dining Room, 5128 Buford Hwy.

Journeyman Machinist

PLEASE contact Mr. J. R. Walker, 1090 Jefferson St., NW.

LOAN MANAGER TRAINEE

20 TO 30—Must own auto and have high school education. Good starting salary plus auto allowance. 5½ days, some night work necessary. Pleasant working conditions with chance for rapid advancement. Call for appointment, JA. 3-2282.

Loan Manager Trainee

2 AGGRESSIVE young men needed for fast growing finance company. Must own auto, good starting salary plus auto allowance. Call

AAA FINANCE CO.
PHONE TR. 2-6692

LINOTYPE OPERATOR

REGULAR position in modern, air-conditioned composing room

SEE Frank Smith, Stein Printing Co., 2161 Monroe Drive, NE.

Help Wanted Male 15

MILK ROUTE SALES
Supervisor Trainee

SEALTEST Foods offers excellent future with good starting salary plus adequate training and fringe benefits for alert, willing worker, 21 to 35. Apply 593 Glen Iris Dr., NE, 9 to 12.

Management Trainee

MAN, age 22-40, 2-year training and supervision program. Up to $500 per mo. salary. No experience necessary. For appointment, call Mr. Frank Cranor, TR. 4-8647, PENN MUTUAL LIFE INSURANCE CO

MARKER

EXPERIENCED in marking men's or boy's wear, immediate employment, good salary. Apply: Monarch Co., 383½ Whitehall St., SW.

MECHANIC

IMMEDIATE opening for experienced General Motors automobile mechanic. Must be trained in air-conditioning repair and general mechanical work. Must be sober and reliable. Good working conditions, plenty of work, on commission basis, group insurance and paid vacation. Apply in person to: G. C. Smith, Southern Chevrolet, 243 West Ponce de Leon Ave., Decatur, Ga.

MECHANIC, experienced, with tools. Steady work, AAA Motor Exchange, 516 Marietta St., NW. JA. 5-0477.

MECHANIC wanted with experience. Apply 2752 East Ponce de Leon, Decatur, or call Sloan at DR. 8-4522.

MECHANIC (Chevrolet). Need at once first-class man with recent GM experience. Guaranteed salary plus commission. No floaters or drinkers. See Ted Holcomb, Service Manager, Martin Burks Motor Co., Authorized Chevrolet Dealer, Jonesboro, GR. 8-2331.

MAINTENANCE MECHANIC

NATIONAL CONCERN—Light manufacturing operation. Swing shift. High school and trade or technical school graduate. Well versed in electrical controls, high speed packaging machinery, some knowledge of chemistry. Must have references and work experience. Call PO. 1-2108 for appointment.

MANAGER, also Manager Trainees. Howard Johnson's Restaurant, Northside Dr. at Expressway.

MANAGER for drive-in grocery store, apply in person 8 to 9 a.m. 4 to 5 p.m., 424 Decatur Street, SE.

MANAGER TRAINEE

YOUNG MAN, 22-30, high shcool graduate with national corp. Numerous employe benefits. Auto required. Position offers bright future. Contact Mr. Lipscomb, 45 Forsyth St., NW, or Mr. Garrett, 207 Mark Bldg., 98 Alabama St., SW.

MANAGER-TRAINEE

YOUNG man, 20-30, high school graduate, good starting salary plus expenses, chance for advancement. See Mr. Bennett, 337 W. Peachtree, Northeast.

NUCLEAR PHYSICISTS, Ph.D. degree. Lockheed Employment Office

PLUMBER wanted. Must have City of Atlanta and DeKalb Co. cards. GL. 7-2528, GL. 7-6292.

PLUMBERS — 2 city of Atlanta licensed plumbers. Permanent position. Salary $3 hour up. Apply at Peoples Plumbing Co., 360 Third Street, NW, or call TR. 5-3384; after 5, call Austell 8927.

PROOFREADER, experienced for modern printing plant. Contact SY. 9-1476 for appointment.

PAINT SALESMAN

TO call on city of Atlanta trade. Salary and commission and expenses. Contact Pee Gee Paint Co., 1126 Peachtree St., NE. TR. 5-6438.

PAINTERS

CAREER OPPORTUNITY with one of Atlanta's oldest master builders. Continuous employment with excellent pay and working conditions. Immediate employment for hardworker. Mr. Temple, HI. 3-4047, nite, or come by FORTENBERRY HARDWARE STORE, Clarkston, Ga.

Paint Store Manager

FINE opportunity for substantial earnings and excellent future. Must be top-notch salesman, thoroughly familiar with store operations. Please give complete details in first letter. R. W., 97, Journal-Constitution.

PLUMBER wanted, 609 Church St., Decatur. DR. 8-5445; ME. 6-7302, nights.

PRINTER

REGULAR position in modern, air-conditioned composing room.

SEE Frank Smith, Stein Printing Co., 2161 Monroe Drive, NE.

PRINTERS

WILL GIVE half interest in offset-letterpress shop to right man who is experienced, willing to share responsibilities, work and profit. I desire working partner, therefore no capital required. Good opportunity. SY. 4-2055 after 6 p.m.

PRESSMAN (NEW ERA)

REGULAR job with reliable printing concern. Will consider training partly exp. man. Age 25 to 35, sober, reliable and dependable. Mr. Slate, PO. 6-0286.

RETAIL MILK SALESMAN

AGE 21-40. Guaranteed salary, fringe benefits. Permanent job for man who qualifies. No experience necessary. Apply in person between 8 a.m. and 12. Foremost Dairies, 2711 Piedmont Rd., NE.

Registered Pharmacist

GOOD hours, paid vacation, air-conditioned neighborhood store in NE Atlanta with health insurance plan. And excellent opportunity for an experienced person. Write or call for interview, Shackleford Drug Store, P. O. Box 8245, Station F, Atlanta 6, Ga., TR. 2-3521.

ROUTE SALESMEN

TO SERVICE grocery and drug trade in Atlanta area. Must be able to drive van-type truck. Salary and commission. See at 1159 Lee St., SW, or call PL. 8-6616 for appt., Sat., Aug. 15th between 9 and 1.

Help Wanted Male 15

ROUTE salesman, permanent position with excellent chance for advancement. Guarantee plus commission. 5-day week. Co. benefits. Reply P. O. Box 4625, Atlanta, Ga.

ROUTE SALESMAN

EXPERIENCED, age 25 to 40. Bondable, good appearance. References required. All replies confidential. Write H. P., 83, Journal-Constitution.

SALESMEN for sport cars. East Point area. Contact Welch, PO. 1-8448.

SALES TRAINEE
AGES 18 TO 28

NATIONALLY known concern recently expanded radio, television, educational and record club fields has openings for 8 young men to fill assistant manager positions in new offices in the Atlanta area. Must be neat in appearance and able to converse intelligently. We pay all the expenses for your top-notch training course. Car furnished. $91.50 per week salary to start. Call Mr. Williamson, JA. 4-7267, 9 a.m. to 1 p.m.

$91.50 SALARY

Salesmen—Shell Homes

A PRODUCER to sell Hull Homes on straight commission. Possibilities unlimited. Out-of-town interviews can be arranged. Call SY. 9-1461 or nites, PO. 1-4667.

SALESMEN (20)

FREE TO travel, transportation furnished, immediate expense advanced. See Mr. Peacock, Frances Hotel.

SHIPPING clerk. Southern Door Lite Co., 46 Westland Blvd., SW.

SHIPPING RECEIVING CLERK

GOOD opportunity for high school graduate with minimum of 1 year experience. Must type and have neat handwriting. Ability to maintain Cardex records on merchandise. 40-hour week. Apply 272 Pryor St., SW, Saturday, August 15th, from 9 a.m. to 2 p.m. only.

SALESMEN

WHO need minimum of $1,000 monthly. This is no "Get Rich Quick" scheme, but for those who are willing to put in honest day's work for good return. If you have never sold, but like to meet people and are willing to learn, we'll train you. Can begin on part-time basis. Not insurance. Call TR. 2-1477 for appointment, 9 to 12 a.m.

SERVICE SALESMAN

WE HAVE immediate opening for experienced service salesman and assistant service manager. Permanent position, salary plus commission, ideal working conditions, group insurance and paid vacation. We want a live-wire man, not over 40 years old, of good integrity and experienced in General Motors products and service work. Apply in person to: G. C. Smith, Southern Chevrolet, Inc., 243 West Ponce de Leon Ave Decatur, Ga.

SALESMAN, AUTO
574 Spring, NW TR. 4-1204

SALESMEN — SALES ENGINEERS TO handle refractory and allied products, engineer degree preferred but not essential, our experience requirements are flexible and will be determined by the pertinence of applicants' experience. Send detailed resume, stating salary requirements. M. L., 345, Journal-Constitution.

SALESMEN
FACTORY REPRESENTATIVES
AAA-A-1 NATIONAL
MANUFACTURERS OF EXCLUSIVE ELECTRIC APPLIANCES

WILL train 4 men to help expand and supervise N.C., S.C., Ga. and Virginia.

THIS is an unusual opportunity for 4 men only. No compulsory traveling.

INTERVIEWS

10:30 A.M. OR 2:30 P.M. SHARP Suite 4, Darlington Apts., 2025 Peachtree Rd., NE.

SALESMAN for home improvement. Top commission. Apply B & C Construction Co., 1259 Glenwood Ave., SE, MA. 7-4742 or MA. 7-2466.

SALESMAN
DRUG SUNDRIES
TO CALL ON DRUG TRADE
ATLANTA—KNOXVILLE
SALARY, BONUS, EXPENSES, CAR FURNISHED, HOSPITALIZATION INSURANCE AND OTHER FRINGE BENEFITS

EXCELLENT opportunity for man between 28-42 years of age, desirious of building a future for himself, sound opportunity for advancement, merit increases, representing a nationally known manufacturer. Previous drug sales experience helpful but not essential.

COMPLETE training program for man selected.

OUR salesman know of this ad.

INTERVIEWS will be held in Atlanta Mon.-Thursday (17-20). Write giving brief resume: J. T., 101, Journal-Constitution.

SALESMAN
RETAIL FURNITURE

HIGHER earnings, advancement, permanent, pleasant working conditions, liberal employe benefits. Attractive air-conditioned suburban location. Requirement demand background with previous selling experience. Must have interest and aptitude for finer home furnishings. See John Brock, Bailey Furniture Co., 3372 Memorial Dr., Decatur, Ga.

SENIOR ACCOUNTANT

LOCAL CPA firm has staff opening for experienced man capable of handling audits and tax returns. Little travel. Salary open. J. T., 119, Journal-Constitution.

SALESMEN, traveling Georgia, Ky., Tenn., Miss., Ala., Fla., with following in wholesale hardware trade to handle well-established, nationally advertised items. JA. 5-3408.

SIDING SALESMEN

EXPERIENCED—Best offer in town. Financing anywhere in the state of Ga. Contact George Purvis, Georgia Construction Co., between 9 and 10:30 a.m., TR. 2-4222.

SALESMEN

FOR fabulous electric coin change. Very lucrative side line. High commissions. Call TR. 5-9418.

SALESMEN—Jewish man, furniture salesman - collector. Salary plus comm. Requires moving to N.C. J. W., 999, Journal-Constitution.

Sales Work, Full or Part-Time

EXCELLENT products, good commission. Georgia corp. Earn while you learn. Apply in person, 3335 Stewart Ave.

SHOE repairman, experienced. Baileys' Shoe Shop, Decatur.

SALESMEN
OPPORTUNITY

A NATIONAL manufacturer and distributor of office machines is having growing pains, rapid expansion in new products and sales coverage is requiring them to promote successful salesmen to management positions, liberal salary during training period, hospital benefits and profit sharing. Call F. S. Himebaugh, TR. 6-3966, for personal interview.

SALESMEN AND TRAINEES

NAT'L CO. just starting in this area—you are on the ground floor. Write your own ticket! Apply in person 9 a.m. Monday, 308 Red Rock Bldg.

SALESMEN

WE WILL train 4 men for a local sales position that will pay $7,500 plus per year. For interview, call Mr. Nash, MA. 7-2483 between 1-3 p.m.

Service Station Manager

LOOKING for experienced man who is not afraid to work and wants to advance with progressive company. Good opportunity. 114 Piedmont Ave., NE. JA. 3-1664, Mr. Willen.

SERVICE SALESMAN

NEEDED immediately with Ford or Lincoln Mercury experience as service salesman or shop foreman. Apply in person or write Crest Ford, 3167 Peachtree Rd., NE.

SALESMEN, experienced. No canvassing. Sell by appointment only. Salary and commission. Vehicle furnished. Apply in person only. SaRay Sewing Centers, 89 Broad St., SW.

SEWING Machine Mechanic for immediate and permanent employment in air-conditioned Sewing Plant. Mail resume of experience, references and salary expected to Waynesboro Garment Co., Waynesboro, Ga.

Help Wanted Male 15

SALESMAN

EXPERIENCED—By manufacturer, to age 50, for grocery, supers, drugs, wholesale, chains, and retail. Atlanta and north Georgia. Must have late-model car. Salary and expenses. Call Mr. Drewry, JA. 5-3501, 9-12, 7-8:30 p.m. only.

SPECIAL AGENT

CASUALTY insurance. Attractive position. Automobile furnished, moderate travel. Salary open. T. F., 141, Journal-Constitution.

TYPIST—Experienced to learn teletype setting in modern plant. Contact: SY. 9-1476 for appointment.

TV—2-WAY MOBILE SERVICEMAN

1 OR 2 MEN qualified TV service, and-or 2-way mobile serviceman. Mobile serviceman must hold license. Permanent position in established shop with all employe benefits for qualified persons. Pay according to experience and ability. DR. 7-5433 days; HI. 3-7397 nights, after 9, and Sunday.

TRAILER DRIVERS

FOR SE Expansion program makes necessary the addition of 100 drivers to be processed and qualified by early Oct. Requirements: age 23 to 40, two years high school, live Atlanta area, able to pass ICC physical, clear driving and police record. Answer, giving particulars. R. W., 152, Journal-Constitution.

UPHOLSTERERS WANTED

OUR men make from $90 to $135 week. Good working conditions. Regular work. If you are sober and can do first-class work, we have a job for you. See F. M. Etheridge, 207 Marietta St.

UPHOLSTERER — Call TR. 6-4131 if you have experience in furniture upholstering.

VALVE SPECIALIST
FOR INSIDE SALES

AGE 23-35, should have 2-3 yrs.' exp. in fluid transmission systems. Requires good knowledge of Hills McCanna, Jenkins or similar type valves. Good starting salary, excellent benefits, 5-day work week. For appointment, call Personnel, JA. 5-3871.

J. M. Tull Metal & Supply Company, Inc.
285 MARIETTA ST., NW

WELDERS

THREE electric, three combination electric and acetylene. For local and out-of-town work. Give present place of employment and previous three employers. State position held and salary expected. All replies confidential. Answer to P. W., 73, Journal-Constitution.

A YOUNG MAN

WANTED FOR SERVICEMAN TRAINEE. MUST HAVE GOOD AUTOMOBILE. $75 PER WEEK WITH CAR ALLOWANCE PLUS GAS, OIL AND EXPENSES. APPLY AFTER 9 A.M. TO MR. FERGUSON, 85 ALABAMA ST., SW.

$126.50 PER WEEK
BEFORE DEDUCTIONS

POSITIONS open in Marietta, Buckhead and Atlanta. Complete on-the-job training at company expense. Applicants should be over 21, under 55, with car, and good personality who do not mind meeting public. For full details come to Atlanta Biltmore Hotel, Friday, August 14, at 2 p.m. or 8 p.m. sharp only. Ask for Mr. Collins.

CAREER MINDED
SALESMEN

1—First year income $12,500 (gross).
2—Guaranteed yearly increase based on sales.
3—A 10% interest in our business according to your ability after 1 year.
4—Opportunity to develop a career at our expense.
5—Financial independence within 5 years.
6—Protected territory — intensive training — negative selling—all company benefits.
7—The opportunity to become a State Manager in the fastest growing company in the U.S.

FOR the men, ages 25 to 50, with High School education or better who drives a 1957 or later automobile, and a wife who is interested in your success and family security.

APPOINTMENTS only—call: Personnel Director, TR. 3-2597. Evening calls to arrange DAY-TIME APPOINTMENTS, TR. 2-4591, 6 to 8 p.m. ONLY.

The Prudential Insurance Company of America

PRUDENTIAL'S new Peachtree Agency on Peachtreee street is interviewing candidates this week and next week for their August 31st school. A three-year incentive salary plan and six-year classroom training program is available. Group benefits including medical, income protection, life insurance and a pension plan begin immediately upon date of employment. Minimum age 25. Call TR. 5-8946, between 9 a.m. and 5 p.m., and ask for Mr. Squire, Mr. White or Mr. Anderson.

ATTENTION, MEN

DUE to large new-customer expansion program, Standard Coffee Co. has immediate openings for 6 men living in or near Atlanta to discuss our program with interested housewives. 7-hour day, 5-day week, earnings from $80 to $120 per week if you can qualify. No age limit. We furnish transportation. For interview, call MU. 8-3935.

$600 PER MONTH
OPTIMIST DREAM
FOR FUTURE

FOR me to put into one small ad such as this the opportunities available would be impossible. The man we desire must be over 21 years of age, be ambitious, be personable, own auto, be married, and above all be interested in the future for himself and family. The position available for this man will offer $15,000 potential per year with one of the largest organizations of its kind in the world. Advancement opportunities? Yes, lots of them. The kind that most men dream of but never seem to find. For full particulars apply in person, Mr. Maloy, Peachtree on Peachtree Hotel, 6 to 8 p.m. Thursday only.

HIGH SCHOOL GRAD.
$67.76 Weekly

AGE under 28, local resident, who has completed military obligation and does not plan enter or continue college. No experience necessary but must be touch typist, good speller. After short training period with pay starting rate is $67.76 for 40-hr. wk. with hrs. approx. 3:30 p.m., 12 midnight. See Mr. Pharr, 520 Western Union Bldg., corner Marietta and Forsyth Sts., 8:30 a.m., 3:30 p.m.

Western Union Tel. Co.

$500 MONTH, a good proposition for an experienced house-to-house collector and salesman. Will need good reference for the past 10 years. Apply between 10-12 a.m. Peerless Furniture Co., 410 Edgewood Ave., Northeast.

WANTED — Experienced chemical engineer. Must know physical testing, product analysis and lab analysis. Would consider top - flight trainee for this job. C. J., 336, Journal-Constitution.

NEED two experienced mechanics, with tools, immediately. Top pay to right men. Call Mr. Mack at JA. 4-8431.

Help Wanted Male 15

MAJOR rubber company requires salesman with foam experience to cover Georgia and Florida with headquarters in Atlanta. M. R., 335, Journal-Constitution, stating age, experience, references and enclosing snapshot.

1 Full Time, 2 Part Time

MEN with cars, to service established customers in the Atlanta area. Average earnings not less than $95 per week for full time. $2 hour for part time. Apply Fuller Brush Co., 746 Lee St., SW, or phone PL. 3-1179.

EXPERIENCED salesmen, with automobile, to sell aluminum awnings and chain-link fences. Good financing, above average earnings. Call Bill Cannon for appointment, BU. 9-2121.

FINANCE CAREER TRAINEE

SECURE future and unlimited growth awaits alert and aggressive young man 21 to 25, in an expanding financial institution, with offices in 5 states. The man selected will be trained on the job for a management post, under executive supervision. Salary, profit sharing, and other company benefits. Phone for an appointment.

SUN FINANCE
JA. 4-0891
96 ALABAMA ST., SW

OPPORTUNITY
ELECTRONIC
TECHNICIAN

A MAN between ages 20-34 with a knowledge of electronic theory and maintenance. Must be high school graduate and have automobile for local travel. Salaried position. We are THE LANIER CO., distributors of Gray Audograph Dictation Systems. Call JA. 4-8028 for interview.

AUTO MACHINIST

FOR crak shaft regrinding, reboring and rebuilding. TR. 2-8976.

WANTED — Sales representative to travel for manufacturer's agent. Automotive. Excellent lines, well established. Send full resume to W. E., 369, Journal-Constitution.

CASUALTY INSURANCE — Special agent. Good opportunity for aggressive, stable individual. Applicants considered with either special agent or proper underwriting backgrounds. J. W. Taylor, TR. 5-7151.

STORE MANAGER TRAINEE

MARRIED man, between ages 23-35, wanted by major paint company to train for future manager. Starting salary $65 weekly. Hospitalization and other company benefits. Apply: 1001 Peachtree St., NE, 4 to 6 p.m.

WANTED—20 form carpenters. Apply 2605 Fairburn Rd., SW, Ben Hill. R. L. Eskew Contracting Co.

CERTIFIED Dental Technician, salary open. All replies confidential. V. C., 14, Journal-Constitution.

AUTHORIZED Ford reconditioner has permanent opening for EXPERIENCED AUTOMOTIVE MACHINIST. Apply in person, Republic Engine Corp., 3611 South St., Hapeville.

2 QUALIFIED
OLDSMOBILE
MECHANICS

NEEDED immediately. Preferably from smaller town. Excellent working conditions. Plenty work. No floaters or drinkers. Contact D. C. Jenkins, Serv. Mgr., Callaway Mtrs., Inc., 231 W. Ponce de Leon Ave., Decatur. DR. 8-4525.

AGGRESSIVE men, under 30, for permanent career in route sales. Must be high school graduate. 5-day week. Apply 454 Irwin St., NE, between 2 and 3.

TWO MEN to learn the heating and air-conditioning business. Good opportunity for advancement. Must have car. Apply Holland Furnace Co., 595 North Ave., NW. No phone calls.

YOUNG MAN to assist credit manager. Credit and collection experience necessary. Willing to travel 50% of time, area state of Georgia. Apply, giving age, experience and references. P. J., 64, Journal-Constitution.

25 MEN needed to assist in taking inventory Aug. 24, 1959. If interested apply immediately, United Motor Service, 500 Lindbergh Dr., NE. Age 18 through 40. No phone calls.

$120 PER WEEK

OVER 21, pleasing personality, neat appearance, a car, desire to serve public welfare, can and will devote 6 hours daily. Apply: Hotel Candler, Decatur, Ga., Thursday morning, 11 a.m. sharp. Ask for Mr. Bachsbaum.

YOUNG MEN

18 TO 23, single, neat and free to travel 35 states. Average $75 to $90 per week. Transportation and drawing accounts furnished. See Mr. Wheeler, Hotel Southland, 2 to 6 p.m. No phone calls, please. Circulation work.

CAPABLE MAN — Age 25-45, for managing shipping, receiving, and inventory for small company. Must be in good health and capable of handling orders over phone. High school education and references required. Call SY. 4-1525 for appointment.

YOUNG MAN for billing clerk with motor carrier. Minimum typing speed 60 w.p.m. Call PL. 8-7434 after 10 a.m.

LOCAL POSITION

OPENING for 3 local men, with car, to give out samples and take orders. $75 per week, plus bonus, to start. Earnings over $125 after short training period. Phone Mr. Fedder, PL. 3-8244, 8 to 12, Friday.

WANTED — Pattern marker with full knowledge of pattern grading and markers to assume full charge of cutting Dept. Apply in person at Tignall Mfg. Co., Tignall, Ga.

Help Wanted Male 15

AMBITIOUS MAN

UNDER 25, out Hi. schl. $89 wk. Incr. later. Car. Perm. TR. 6-1079, Thurs. and Fri., 9 till 12 a.m.

ATTENTION!

1 YOUNG man, early eves. Sat. $75 wk. Perm. man. Car. TR. 6-1070, Thurs. and Fri., 9 till 12 a.m.

AMBITIOUS, able-bodied young man with dependable car, to learn our highly specialized home-service business. Salary while learning. Good future. ME. 6-2310.

WANTED — Experiencec, capable young non-union carpenter, qualified to erect quick-turnover, low-cost frame houses. Must carry own financing until house is completed. Construction time approximately 6 to 8 weeks. Call BL. 5-2575 after 5 p.m.

25 MEN needed to assist in taking inventory Aug. 24, 1959. If interested apply immediately, United Motor Service, 500 Lindbergh Dr., NE.

INTERESTING part-time work for evenings. Call Mr. Gorhan, CE. 3-3938.

PART-TIME stereo demonstrator to work evenings by appointment. Call JA. 3-1788.

TWO NEW-CAR
SALESMEN WANTED

IS your present new car sales manager doing all he can to help you earn more money? He probably isn't, otherwise you wouldn't be reading this ad. If you have experience selling new cars and want to improve yourself and be tops in your field, work, learn, and earn under the Silver "plan" a proven method that will guarantee you more money selling new cars than you thought possible providing you qualify. Demonstrator furnished and other fringe benefits. I. Silver, sales manager.

TOM SMITH MOTORS

ONE block north of Lenox Square. Dodge, Chrysler, Imperial. CE. 3-6735.

$10 DAY WHILE SHOP TRAINING. Diesel, etc. See ad under 35.

ATTENTION

IF YOU now live on a farm, or have ever lived on a farm, have auto, neat appearance, and willing to work, I would like to talk with you. Apply in person, 805 Peachtree Building, Room 107, 10 a.m.-12; 2 to 4 p.m. daily. Out of town applicants write.

WESTVIEW CEMETERY
Good sales job open
PL. 5-2507, for appt.

PART-TIME work. Choose own hours, 4 to 6 hrs. per day. Car required. Like people. For interview, call before noon, CE. 3-4068.

EXCELLENT opportunity for advancement with a national automobile finance company. Prefer a man around 25 yrs. of age. Must be a high school graduate, college education preferred. Good starting salary with company car furnished. A liberal plan of Co. benefits. Apply in person; Associates Discount Corp., 793 Peachtree St., NE.

WANT experienced couple under 50 to work on poultry farm. Modern house. Appyl in person. Durr Hatchery, 209 Peters St., SW, Atlanta 3.

PART TIME, $75 wk. if qual. working 6 to 10 eves. only. JA. 4-6418.

ATTENTION
BODY MEN

GUARANTEED $100 week. All company benefits, paid vacation, ins. TR. 6-0757.

NEED good furnace installer. Call after 5:30 p.m., College Park Heating, PO. 6-2851.

AUTO PARTS

EXPERIENCED counter salesman, age 20-35, excellent opportunity and benefits. Mr. James, JA. 2-4400.

GENUINE PARTS CO.
299 Piedmont Ave., NE

DAYS CLOTHING

EXPERIENCED clothing salesman. Permanent position. Paid vacation, all benefits. Salary plus commission. Apply 101 Whitehall Street.

NEED good men, age 21 to 35, to work in corrugated box manufacturing plant on second shift. Apply to 1235 Chattahoochee Ave., NW.

MAN WITH CAR

MECHANICALLY inclined. Earn $75 wk. to start. Apply in person, 9 a.m. Mr. Williams, 52 North Ave., NE.

STRUCTURAL STEEL
SHOP FOREMAN
Shop Experience Required
LAYOUT FIT-UP MEN
Shop experience required
MACHINE OPERATORS, WELDERS
Experienced
STEEL, INC. DR. 7-6401

FULL- OR PART-TIME

DAY, eve., Sat. Car needed. Local displays. Earn $60, adv., comm. plus exp., bonus. Interview. DR. 8-1895.

IN ANSWERING help - wanted ads with box numbers, do not send originals of valuable papers. Copies will do as well.

LABORER II, for City of Atlanta, age 19-49, $8.70 day, permanent jobs. Apply Personnel Office, City Hall, by 3 p.m., Wed., August 19, 1959.

Help Wanted Male 15

SALESMAN

Age to 35, wholesale auto supply. Battery and auto supply experience. By major tire co. All replies confidential. L. A., 88, Journal-Constitution.

Help Wanted Male 15

ELECTRONIC TECHNICIANS

EXPERIENCE YOU CAN'T BUY!

INVOLVING: Maintenance on the world's largest electronic digital computer for the nation's defense (SAGE).

QUALIFICATIONS FOR TRAINING: Two or three years' military or civilian experience maintaining electronic equipment similar to: Radar, Fire Control Systems, Digital Computers or Pulse Circuitry Systems. Recent graduates of accredited electronic technical schools are also desired.

TRAINING: 20 weeks' formal training with full pay plus a living allowance before assignment to a permanent location; includes diagnostic programming, complex computer circuitry, input-output systems, magnetic storage systems, electronic display systems.

FIELD ENGINEERING ASSIGNMENTS at permanent locations throughout the United States.

A CAREER WITH IBM

A recognized leader in the electronic computer field . . products used in both commercial and military applications . . . advancement on merit . . . company-paid relocation expenses . . . liberal company benefits . . . stable employment.

IBM
INTERNATIONAL BUSINESS MACHINES CORPORATION

ATLANTA INTERVIEWS:
IBM, 1439 Peachtree Street, N.E.
Fri., August 14, 1959, 5 P.M.-9 P.M.
Sat., August 15, 1959, 9 A.M.-4 P.M.
Phone TRinity 2-0731, Monday-Friday for appointment or
Write—outlining your background and interests to:
Mr. N. H. Heyer,
Dept. 90H2,
IBM Corp.,
Federal Systems Division,
Kingston, New York

Commercial Tire Salesman
Wanted By
Major Tire Co.

Excellent opportunity for advancement. All company benefits. Starting salary determined by experience. Age limit, 21-35. Apply in person or call Store Manager, JA. 2-5035, for appointment.

B. F. Goodrich
23 COURTLAND ST.

Help Wanted Male 15

BEGINNING ARTIST

GOOD at hand lettering, poster work and layout. Typeset experience helpful. Reply to P. J., 1, Journal-Constitution.

SEMI-SKILLED WORKER, age 17-49, $10.24 day, immed. vacancies. Apply Personnel Office, City Hall, until 5 p.m., Mon., Aug. 17, 1959.

EXPERIENCED, semi-retired or retired salesman for institutional wholesale grocer, seafood and frozen food distributor. To sell schools on commission basis. Actually 9 months work per year. Must have car. V. C., 7, Journal-Constitution.

YOUNG barber. Must be good. Good job. Do not call. Walton Barber Shop, Belmont Hills Shopping Center, Smyrna, Ga.

MARRIED man, drive truck and tractor and farm on vegetable farm. Pay $6 day and house, wired electric stove. R. F. Sams, Clarkston, HI. 3-7322.

SETTLED man for construction inspection and coordination on hull homes. Must know construction and have ability to work with contractors and customers. V. C., 36, Journal-Constitution.

NOW IS THE TIME

TO CHANGE over. Look into this if you want to make money and have a position. We need 8 neat, alert men, who are hard workers. Come on in and find out all about it. Interviews at Belvedere Motel, 10 to 12, 1 to 4. See Mr. Jones.

WANTED—Man to train for assistant fountain manager. Must have short-order experience. 40-hr. work week, $60. See Mr. Richardson, Walgreen's, 181 Peachtree St.

CE. 7-0200

HAS a very special meaning to many men who once dialed this number. Many of these men have found permanent 5-figure positions as a result of dialing this number. Avail yourself of this opportunity for an informal, confidential discussion which may lead you to that direct path of success all men long for but few men reach. We've supplied the number, the rest is up to you. The phone number again, CE. 7-0200 (10 to 11 a.m. only).

BUCKHEAD AREA

WE MUST have at once a man that wants security, success and opportunity, one that is not afraid of hard work, that will afford him a lifetime career. He must be in a position to live on $600 per month for approximately 2 months. He will be given an extensive training program with as many bona-fide appointments as he can work. Within 4 months, the man selected will be appointed office manager with a potential of $800-$1,150 per month. This man must be married, 21-40 years old, own a serviceable automobile, be neat, intelligent and above all be personable. Our associates know of this ad. Apply to Mr. Kimbell, Atlanta Biltmore Hotel, 7 to 9 p.m. Thursday only.

SINCLAIR Refining Co. needs young man, age 20-30, in banking dept. Must be experienced on typewriter and adding machine, have aptitude for figure and detail work. No military obligation. Call Personnel Dept. JA. 5-6871.

Male Employment Agency 16

CHEMICAL ENGINEER
FABRIC developmt. exper. new processes machines, fabric. To $20,000.

INDUSTRIAL ENGINEERS
I.E. DEGREE plus 3-5 yrs.' experience pref. in textiles. $7,500-$10,000.

Engineering Dept.
James Pair Personnel Service
520-533 Forsyth Bldg.

PRIVATE Club Mgr. .... Open
SALES. Drug or sundry exp. $350+ comm., car and exp.
MGR. Trainee, college grad. $350
MFG. REP. Top line. 3-5 yrs.' Dist. Sales exp. ...... Open
ROUTE Sales, college preferred $325
ACCT. College grad. ...... $350-$375

MUTUAL PERSONNEL
1430 Fulton Natl. Bldg.

SALES SPECIALISTS

I PLACE salesmen only, tangible or intangible, and continually search the S'east for the above-average man, age to 40. College men are trained. Salaries range from $4,200 up, plus bonus, mileage, and all expenses. In full and complete confidence, see or write: MARVIN NeSMITH, Atty. and Sales Counselor, 901 Grant Building.

JAMES PAIR PERSONNEL SERVICE
ATLANTA'S LARGEST
OUR 11TH YEAR
FOUR OFFICES
Main Office
520-533 Forsyth Bldg.

ACCTG. CLK.-Calculator. $300
U'WRITER TRAINEE, top co. and benefits. ...... $4,000-$4,500
DEALER C'TACT REP., bank or finance exp. ...... Open
INDUSTRIAL TRAINEE, sales apt. College. ...... $375-$425
ASST. OFC. MGR., bkkpg. and credits. ...... $450-$500
SALES CORRESP. INDUSTR'L. college, o'standing oppty., executive offices. $445
SEMI-SR. ACC'NT or Sr., no travel, age to 45. ...... $500-$700
SALES TRAINEE, degree, single, retail trade. $5,000
M.E. SALES, expr. ...... Bonus+ $600
SALES MGMT., oil line, station develop. etc. ...... $12,000-$14,000

EXCELLENT SALES TRAINEE POSITIONS, retail, w'sale, industr'l trade. Apply immediately.

BUCKHEAD OFFICE
3240 PEACHTREE RD., NE
MRS. SEIBERT, CE. 3-1139

IBM OPR., 2-3 yrs. expr. $300
INVESTIGATOR, H.S. grad., lt. typing. Marietta. ...... $300+
SALES TRAINEE, travel, mech. Apt., car furn. $400 in 6 mos. $350
MAIL CLK., State student $225
TYPIST, banking expr. $295
ORDER CLERK-Typist, H.S. $275
SALES CORRESP., single. $370
SALES TRAINEE, married, some college. ...... $394+
DRAFTSMEN, arch., struct., or elec. ...... Open
ACCTG. CLK., acctg. deg. $425

BROADVIEW OFFICE
Broadview Arcade, 2581 Piedmont
MRS. WEAVER, CE. 7-1631

BKKPING. MACH. OPR., type. $280
ACCT. CLK. Calculator Opr. $300
CREDIT MGR., relocate S.C., $400+
SERVICE MKR., electronic exp., $400
INSPECTOR, H.S., type, need car, age 22-30. ...... $300+
ARTIST, beginner, poster work, some exp. ...... Open
PERS. MGR., degree, hwy., exp., relocate Ga. ...... To $8,500
ASST. Sales Promotion Clk., promote to sales, single. $370
SALES TRAINEE, relocate, Mech. Eng. degree ...... Open
OFC. MGR. ACCT., Gen. Mtrs. system ...... To $500

Top Jobs in Atlanta are filled by
JAS. PAIR PERSONNEL SERVICE
Downtown-Buckhead
Broadview Plaza Candler-Glenwood

HUGHES-MILLER
Personnel Consultants

THE leading personnel consulting firm in the Southeast offers permanent career opportunities in all major cities of the South with national manufacturing and regional concerns. Facilities include private interviewing rooms and complete resume service. College men needed in engineering, management, and sales fields. Qualified listings and qualified applicants represented. Partial listing below:

SALES TRAINEE, 24-30 yrs. Nat'l Co. will train 3 young men for management program. Must have sales aptitude for good opportunity. Car and exp., $400

PHARM. REPRESENTATIVE, 28 to 39, married. Must have good sales ability and appearance. Some sales experience desirable but not in Pharm. field. College background preferred. Outstanding opportunity for right man. Car and expenses furn., $450-$600

ELECTRICAL SALES, 25-40 yrs. Nat'l Co. needs man to cover Ga. Excellent opportunity for a man with elect. sales exp. Top salary with car and expenses.

INDUSTRIAL SALES, 26-35 yrs. Atlanta headquarters with Nat'l Co. for man with Coll. background and sales experience. Car and Exps., $500.

SALES ENG., M.E. degree required. Will train in field of hydraulics. Nat'l Co. Young and willing ...... Open

702-4 Candler Bldg., JA. 5-8517

ACME EMPLOYMENT
(1) H.S.G. Trainees, eng. dept. large concern, 18-25, single. ...... $250-$260
1952 Fulton Bank Bldg.
MU. 8-7521

THE SOUTH'S BEST
SALES OFFICE, TRAINEE, TECH
DIXIE AGENCIES, INC.
812 GRANT BLDG. JA. 4-5622

Male Employment Agency 16

EXECUTIVE SERVICE
"SERVING more than 30 years"
Interviews 9-5 p.m.

Trainee-Figure Clk., 19-24, no exp. nec. $238
Credit Mgr. Trainee (Whlse.) 24-28. Local firm ...... $400 up
Tire Store Mgr., 28-45, exp. nec. Supervise 10 ...... $433+
Office Mgr.-Acct., 30-40. Mfg. firm exp. ...... $600 up
Payroll-Accts. Pay. Clk. 20-35 Fine firm. ...... $325-$350
Asst. Cr. Mgr. 25-32. (w'sale accts.) Some exp. desirable ...... $400-$475
Adm. M'gment trainee. 25-35. Acctng. background $450
Public Accountants. Openings for Jrs., Semi-Srs., Sr. and CPA levels. Lt. travel. ...... To $700

JA. 2-5430
1717 Atlanta Fed. Sav. Bldg.
22 Marietta St. at Broad

NATIONAL

ELEC. ENGR.: B.S. degree. Admin. duties. Electronic Mfg. Exp., 30-50. (Ala. loc. No Fee) ...... $8,500-$10,000
QUALITY CONTROL, eval. prod. setting up tests, etc. Authority on magnetic tape. (Ala. loc. No fee). TOP SALARY.
ACCOUNTING: Jr., Semi-Sr. and Sr. Also CPA. Publ. and Priv. with and without travel ...... $450-$650
COLL. GRAD. Acctg. Maj., 24-26, $375-$450.
SALES TRAINEE: Coll. grad., 24-27. (Travel). Lgt. travel after stationed. Expenses and Salary to $5,200

211 Volunteer Bldg., JA. 5-0461
SUE BLANKENSHIP

ATKINS PERSONNEL SERVICE
403-12 Atlanta National Bldg.

CAREERS, INC.
All Jobs, NO FEE

EDGEWOOD EMPLOYMENT
16 Butler St., SE

ANDERSON PERSONNEL
721 FORSYTH BLDG.

CAVANAUGH-GRAY CO.
66 Luckie St. PH. JA. 3-2751

DIXIE EMPLOYMENT SERVICE
706 Volunteer Bldg. JA. 3-7814

Situations Wanted Male 18

ADDING machine, typing, general office, motels, service station experience. Young men attending Marsh Business College need part-time work. Can start after 12 noon. Call Placement Dept., JA. 5-6813.

COOK—30 years' international-American experience. Open to propositions. P. O. Box 290, Atlanta 1.

INSURANCE EXECUTIVE

ACCIDENT and health specialist. Top producer. Experienced in hiring, training and managing agents. Spotless reputation, financially secure. Seek A and H management position with reputable company on salary and bonus basis. T. F., 138, Journal-Constitution.

EXPERIENCED couple desires motel or restaurant work. J. T., 165, Journal-Constitution.

HELP A COLLEGE STUDENT WHO NEEDS A JOB

SOME young ladies, but mostly young men. Some can begin at noon, others can work all day or nights. Many experienced: Typists, file and stock clerks, billing, shipping, drug store, motel, grocery, service station, mechanic, construction or any honest work to help an ambitious boy or girl get an education. Southern Business University, JA. 4-1951.

HELP a college student who needs a job. Can work any time. TR. 3-3618.

MIDDLE-AGED man, 8 years' experience as butcher, desires immediate employment. JA. 2-2749.

AGGRESSIVE young experienced salesman is seeking a permanent position as a manufacturer's representative in either the plumbing or electrical field. Married, four years of college, will relocate. Call PL. 3-2127 or JA. 5-4502.

Help Wanted Female 19

Airline Ticket Agent

DOMESTIC and international experience, world-wide travel organization, good working conditions, excellent opportunity for advancement. Salary open. Call TR. 5-7171, Ext. 22.

BANK TELLERS

POSITIONS open for tellers. Both full time and part time. Prefer past teller experience. Will consider related experience or college training. Age 22-35. Apply Room 254, Trust Co. of Georgia Building.

BOOKKEEPER-CASHIER

APPLICATIONS being accepted for these positions for our new store on Moreland Ave. which is to open Oct. 1, training for these positions to start at once. Apply S. S. Kresge Co., Broadview Shopping Center, 2581 Piedmont Rd.

BOOKKEEPING MACHINE OPERATOR

LEADING office machine distributor has opening for young lady, age 21 to 35, to operate National cash bookkeeping machine.
PLEASANT work in comfortable office. Permanent position with opportunity for advancement and salary increases. Group insurance and hospitalization.
OFFICE experience required and typing ability with speed of 45 w.p.m.
FOR personal interview, call Mr. Barton, JA. 4-8028.

THE LANIER CO.
155 SPRING ST.

HOUSEKEEPER (middle-aged) to live in and care for three small children. $15 week, 6 days. Call between 7-9 p.m. PO. 6-5159. 125 Flynn Ave., College Park.

BEGINNER

HIGH SCHOOL grad. General office work, start $175 month. Must be accurate typist. Apply in own handwriting to: P. J., 69, Journal-Constitution.

CASHIER and saleslady needed to work in downtown shoe store. See Mr. McGarity, The Dan Cohen Co., 27 Whitehall St., NW.

CALL OFFICE OPERATOR
OVER 35, apply in person to Mr. Black. Chesterfield Laundry, 409 Houston St., NE.

CLERK-TYPIST

AGE to 35, for general office work. Must type fast and accurately. Good starting salary. Apply in person only, 10 a.m. to 3 p.m., 1330 West Peachtree, Suite 330.

CLERK-TYPIST

NATIONAL finance Co. has need for good typist in local branch. Must be accurate with figures and have legible handwriting. Interesting work in modern surroundings. Should be neat and enjoy meeting people.

CO. provides good salary, scheduled increases and excellent fringe benefits including profit sharing, retirement program, paid vacations, life and hospitilization ins., ETC.

Apply GAC Finance Corp.
520 W. Peachtree, NW

CLERK-TYPIST

20-35. MUST be high school graduate, able to type 50 w.p.m., good health and furnish character references. Downtown office, 5-day week, employee benefits. Salary commensurate with ability and experience. For appointment, call JA. 4-8028.

COSMETICIAN

POSITION now open in our new store at Lenox Square. Excellent starting salary, all company benefits. Only experienced need apply. Apply
WALGREEN DRUG CO.
3393 Peachtree Rd., Lenox Square

CLERK-TYPIST

MUST type 55 wpm, be experienced in general office work and good at figures, applicant must meet the above qualifications, good pay, 5-day week, air-conditioned office. Apply Southern Wire & Iron, 3707 E. Ponce de Leon, Scottdale.

CURB GIRLS, 21 or over, no experience necessary. Idle Hour Restaurant, 1645 Moreland Ave., SE. MA. 7-1515.

Help Wanted Female 19

Cafeteria Employees
CASHIERS
MACHINE OPERATORS
and
COUNTER GIRLS

PAID vacation, group insurance, meals and uniforms furnished. Apply in person.

S & S CAFTERIA
Lenox Square Shopping Center

CASHIER

EXPERIENCE preferred. Good salary plus commission. 5½-day week for neat, alert, young lady. No phone calls accepted. Apply in person, Butler's, 55 Whitehall St., SW (corner Alabama).

CURB girls wanted. Experience not necessary. Sober only. Call Bob Roberts, Little Diner, College Park, PO. 6-9369.

CURB GIRLS
GOOD pay, nice surroundings. Only neat, alert girls need apply. Ole Corral Restaurant, 2231 Campbellton Rd., SW.

COSMETIC GIRL, treatment line exp. necessary, drug store exp. preferred. Cartney's, Box 1347, St. Augustine, Fla.

CLERK-TYPIST, insurance claims department. Call Mr. A. D. Jakatis, TR. 5-7151; night, ME. 6-3037.

CASHIER-TYPIST — Well established finance company. Hospitalization and retirement paid for by company. Paid vacation. Employe parking. 5½-day wk. Age limit 34. Call TR. 5-7543 for appointment.

CASHIER for cafeteria, experienced, over 40. Call JA. 3-0868.

CLERK-TYPIST

PERMANENT position with employe-owned company, 5-day week. Pleasant working conditions. Age 18 through 24. High school education and 60 wmp. required to meet aptitude requirements. Contact Mrs. Helen Lester for interview. JA. 3-1751, Graybar Electric Co.

COUNSELLORS — Earn up to $500 per month to start. Train to become branch manager with large national chain of finishing schools. Must be neat in appearance and have some experience. Salary plus commission. The Nationally Famous Patricia Stevens Finishing Schools. Apply in person only. 585 Peachtree St., NE.

Cosmetician—Drug Clk.

OPENING for experienced cosmetic salesgirl. Pleasant surroundings, interesting work with well-established expanding drug company. Paid vacations, employe discounts, other company benefits. Apply in person:
Mr. V. B. Luther
JACOBS DRUG STORES
77 Auburn Ave., NE
Or: Mr. Parris
JACOBS DRUG STORE
3257 Peachtree Rd., NE

CURB GIRLS (2), 21 years or over and singe. Prefer girls from small town, close Atlanta. Permanent job. Idle Hour, 1645 Moreland Ave., SE. Write and send picture or call MA. 7-1515.

COUNTER girls, need 5, no experience necessary. Apply The Mae-Bob, 612 Church St., Decatur.

Dictaphone-Secretary

PERMANENT position in NE Atlanta, typing speed 45 w.p.m. required. Merit increases. Employe benefits. Pleasant surroundings. Interesting work. Age 18 to 40. Apply State Farm Mutual Automobile Insurance Co., Mrs. Crumbley, DR. 8-4510, 8 to 4:30 weekdays.

DICTAPHONE operator, experienced with knowledge of shorthand preferred. Job includes some clerical duties. Favorable company benefits. 37½-hour week. Air-conditioned office. Salary open. Apply: Dickey-Mangham Co., 920 First National Bank Bldg.

DICTAPHONE OPERATOR — Age 19 to 35, experienced, with knowledge of shorthand preferred. Small downtown office, 5-day week. JA. 3-3488.

DICTAPHONE OPERATOR

IMMEDIATE opening in our branch office. Applicants should have experience or equivalent training. Group ins. and retirement benefits. For appt. call Mr. Margotta at TR. 6-7581.

DRAPERY SEAMSTRESS

EXP. in fine drapery making. Full-time or part-time work available. Lynn Decorating Co., 1157 W. P'tree, NE. TR. 6-8110.

EXECUTIVE SECRETARY

25 - 35, UNENCUMBERED. Must be neat in appearance, capable of assuming responsibility and accurate in work. Salary over $400. TR. 3-2536.

Executive Secretary

NATIONAL organization, newly established regional sales office. Immediate opening for capable, dependable, and proficient, young ladies, age 25 to 35. Salary open, with opportunity for advancement. Excellent fringe benefits, and working conditions. Contact Mr. Hanis at TR. 6-7581, for interview.

Educational Counselor

MUST be coll. grad. or equiv. thru exp. Must have late model auto. Be neat in appear. Could live outside Atlanta in 5 state area. Very good financial arrangements to qual. man. Call or send resume care J. E. Kettle, Atlanta Technical College, 1182 W. Peachtree St., TR. 3-3618.

Fashion Show Directors

AS announced on Radio Stations WGST, WYZE for contest of "anatomy of murder" to show at Loew's. A few openings for personable ladies to direct shows for Emmons costume jewelry. Phone CE. 3-8873.

FOOD and cocktail waitresses. Apply after 6 o'clock. Sorrento, 986 Peachtree.

Graphotype Machine Operator

GOOD opportunity with Atlanta headquartered firm, national in scope. Age 20 to 30. Applicant should be experienced graphotype operator, speed and accuracy important. Company provides unusually broad program of employee benefits. Apply in person weekdays, 9-12 and 1:30-4, 713 W. Peachtree St., Northeast.

GENERAL OFFICE

BANK has opening of general clerical nature, requiring typing and accuracy in handling detail. Age 25-40. High school graduate. Some college work desirable. 5-day week. Apply Room 254, Trust Co. of Ga. Bldg.

HOUSEKEEPER to live-in, care for 3 children and house, 5 days week. 35 to 50 years. Call after 5 p.m., ME. 4-8939.

HOSTESS for one of Atlanta's better restaurants on Peachtree St. 6 days per week. Between age 25 to 45. Hours 11 a.m. to 8 p.m. Call TR. 4-1144, Mrs. Loudermilk.

HOUSEKEEPER — Nice clean woman with health card, who wants a home in exchange for caring for children and light housework. $15 week. GL. 7-0754.

BOOKKEEPER, full knowledge of bookkeeping, complete set of books. Steady position. JA. 2-5468.

HOUSEKEEPER companion desired. Window, good neighborhood, live in, $15 week. V. C., 119, Journal-Constitution.

HOUSEKEEPER — Live in, care or children. Call Sunday, between 10 and 4, ME. 6-7380.

HOUSEKEEPER, white, 25 to 40 only. Private room, top salary. CE. 3-6430.

KITCHEN SUPERVISOR

WANTED—High school graduate for supervisory work in kitchen. Experience essential. Additional training in home economics desirable. Salary open. Apply Personnel, Ga. Baptist Hospital, weekdays 1 to 5.

LEGAL secretary desired, 5 days week. Downtown location. Salary open. Experienced preferred. Ages 21 to 35. Call JA. 3-7724.

MANAGERS

THE Buddy Dale Shops has several positions open for mangers, in and around Atlanta. Millinery or ready-to-wear experience preferred. Excellent opportunity for persons qualifying. Write, Attention: Mr. Green, 149 Peachtree Street, NE. or call JA. 3-9778.

MANAGER, age 30-40, modern dry cleaning plant. One Hour Valet, 75 Forsyth St.

MANAGER AND SALESGIRLS

FOR new hosiery store. No experience nec. Good starting salary plus comm. Apply, Parklane Hosiery, 70 Whitehall St., SW.

NURSES — Registered professional nurses for all shifts. 52-bed community hospital. 64 miles Northwest of Atlanta, 18 miles south of Rome. Personnel policies good, including 5-day week. Salary open. Contact Annie Lou Overton, R.N., Director of Nurses, Polk General Hospital, Cedartown, Ga.

Help Wanted Female 19

NEW OPPORTUNITY

SERVICE work. Apply 2458 Memorial Dr., SE.

NURSE'S AID

WOMEN, 18-45, 10th grade education, good health, interested in people. Apply: Personnel, Ga. Baptist Hospital, weekdays, 1 to 5.

OFFICE worker for small office. Must have at least 3 years' total experience in office work. Job consists of typing invoices, answering phone, also will do some purchasing. This is a permanent job, office is air conditioned. Pay is from $200 to $250 per month. JA. 5-6493, between 8 a.m. and 5 p.m. Ask for Mr. Lipsius.

PAYROLL CLERK

EXPERIENCED in handling payroll of several hundred. Settled person living in East Atlanta, Decatur, etc. preferred. Fast-growing concern. Modern offices and plant at Conyers. More than usual employe benefits, including free major ins. coverage. 5-day week. Phone Mr. Essam for appt., JA. 3-6445, Lithonia Lighting Products Co., Conyers, Ga.

PAYROLL CLERK
GENERAL OFFICE, TYPING

LADY, no age limit, experience necessary, shorthand advantage though not absolutely necessary. Answering, give age, experience, references, salary expected, when available. X. G., 121, Journal-Constitution.

PBX OPERATOR

MUST type 50 w.p.m., efficient and experienced, and have general knowledge of office work. Apply Southern Wire & Iron, 3707 East Ponce de Leon Ave., Scottdale.

POWER MACHINE OPERATORS

EXPERIENCED in production, sewing on men's or boy's coats. Apply: 383½ Whitehall St., SW, Monarch Company.

PBX OPERATOR
RECEPTIONIST
CHAMBLEE AREA, 5-day week, salary $240. Call Mr. Hughes, GL. 7-0261 for further information.

PERSONNEL COUNSELOR for established employment agency. Must have at least 2 yrs. exper. in Atlanta. Liberal incentive plan assures qualified person high income at once. Submit complete resume in confidence to L. A., 112, Journal-Constitution.

PROOFREADER, experienced for modern printing plant. Contact: SY. 9-1476 for appointment.

PAYROLL - General Office Clerk, immediate opening, Brookhaven. Knowledge of piece rates necessary. Air-cond. office, free parking. 5-day wk. Write giving past exp., salary expected. C. K. 131, Journal-Constitution.

PRACTICAL nurse for evening duty. Car necessary. HI. 3-9692.

REGISTERED nurse for Dr. Cobb, East Point. Phone PO. 1-3741 for appointment. Interviews in person only. Salary open.

STENOGRAPHER

AGE 22 - 35, shorthand experience necessary. Must be able to type 50-60 wpm. Good salary, numerous company benefits. 5-day work week. For further information call Personnel, JA. 5-3871.

J. M. Tull Metal & Supply Company, Inc.
285 MARIETTA ST., NW

SECRETARY, general office work, $50 to $55 weekly salary. Write X. G., 52, Journal-Constitution.

SALESLADIES
WAITRESSES

APPLICATIONS being taken for full-time salesladies and waitresses. Kresge Variety Store, Broadview Shopping Center, 2581 Piedmont Rd. Apply to Mrs. Schmidt.

SERVICE MGR. ASST.

MUST have recent retail experience. Age 30 - 45. Good appearance. Accurate in detail. Apply: Personnel Office, Downtown.

J. P. ALLEN

SODA DISPENSER
also
CASHIER
MERIT DRUG STORE
1943 Peachtree Rd., NE

SECRETARY

TO REGIONAL manager, centrally located office, experience necessary in shorthand, typing, capable of handling customer and company phone contacts and records. Company benefits, pleasant working conditions, 5-day week, good salary. Phone JA. 3-7168 for appointment.

SALESLADY
EXPERIENCED in selling ladies' clothes and accessories. Apply in person at Sunshine Dept. Store, 795 Marietta St., NW.

Saleslady—Fabrics

5-DAY WK. Good pay. Ins. Perm. CE. 3-4061, Mr. Penny.

SALESLADIES. Have openings for 2 salesladies. East Point area. Between 25 and 40 years of age, to sell sport cars. Contact: Mr. Welch, PO. 1-8448.

STENO.-SECRETARY

IN LEGAL department of well-established organization. Fully experienced in all phases of stenographic work. Five-day week with many employe benefits. Salary dependent on qualifications. Reply giving age, education, experience and references to T. F., 42, Journal-Constitution.

SECRETARY

$75 A WK. plus semi-annual bonus to start. Good future. 5 days, downtown, free parking, paid hospitalization and life insurance, 2 wks. paid vacation. Requires good experience and references, accurate, and fast, shorthand and typing. Send resume and age to M. R., 139, Atlanta Journal-Constitution. Our employees know about this ad.

SECRETARY

AGE 25 to 35, previous experience preferred. Shorthand a necessity. Person desiring permanent position only. Excellent working conditions. Salary, fringe benefits, 37½ hours, paid overtime. Mead Johnson & Co., 805 Peachtree, TR. 5-8345.

STENOGRAPHER

5-DAY week, starting salary $60. Liberal fringe benefits. On Luckie State bus line. Call A. D. Roach, TR. 4-0851.

SALESLADIES

MUST have store experience, 5-day week, good pay. Carl's Five and Tent Cent Store, 859 Gordon St., SW.

SECRETARY, unmarried, who knows stenography and bookkeeping. Salary special for ability, efficiency and personality. Address in own handwriting giving education and church membership to P.O. Box 7386, Station C, Atlanta.

SECRETARY

IMMEDIATE opening in Atlanta office of national life insurance company. Excellent career opportunity for person willing to learn all phases of company operation. Must be rapid and accurate typist. Pleasant working conditions, excellent company benefits. Downtown location. For appointment call JA. 4-8837 between 9 a.m. and 4 p.m.

SALESLADIES AND TRAINEES

NAT'L. CO. just starting in this area—your are on the ground floor. Write your own ticket! Apply in person 9 a.m. Monday, 308 Red Rock Bldg.

STENO-CLERK III, for City of Atlanta, $288-$355, age 18-44, 50 wpm typing, 90 WPM shorthand, 1 year, full time clerical experience req., immed. vacancy, apply Personnel Office, City Hall until vacancy filled.

Help Wanted Female 19

SECRETARY

PRIVATE SECRETARY—all 'round "Girl Friday." Should have good personality for meeting public. Nice appearance, good typist (shorthand helpful but not necessary). Air-conditioned office, permanent position. Company benefits, responsibility. This is a job for a person who is tired of routine secretarial work and wants a responsible position where her abilities will be needed. Very pleasant working conditions. Minimum age 22. Should have own transportation. 5½ days wk. Good starting salary. This is one of the best jobs offered on this page! Apply in person or call for appt. SY. 4-3216.

JIM WALTER CORP.
2555 Bankhead Hwy., NW

SECRETARY—Part time, hours 1 to 5 p.m. Chamblee area. Age to 35. Salary $30 a week. Lewis Nichols, Tek-Craft Corporation, GL. 7-8271.

SALESLADY, $30 week, plus bonus to start. We train you. Photo Dept., J. J. Newberry Co., 37 Whitehall St.

SECRETARY

EXPERIENCED in invoicing, shipping and receiving records, with good mathematical ability. Must live in vicinity of Atlanta Airport. Interview by appointment only. Aircraft Parts Corp., PO. 1-6617.

SALES PERSONNEL

PREVIOUS sales experience needed for positions in our downtown and Buckhead stores.

Lingerie—Ready-to-Wear

APPLY Personnel Office, 1st Floor downtown.

J. P. ALLEN

TYPIST

HIGH school graduate, age to 35, who can type minimum 45 wpm., Dictaphone experience helpful but not essential. Excellent working conditions and employe benefits. Good starting salary. For interview appointment call Mr. R. P. Heist, TR. 4-1641.

WESTINGHOUSE ELECTRIC CORP.
1299 Northside Dr., NW

TELETYPE OPERATOR

MUST be high school grad. age 20 to 35, should have minimum of 1 yr. experience. Good starting salary, excellent benefits, 5-day work week. For appt. call Personnel, JA. 5-3871.

J. M. Tull Metal & Supply Company, Inc.
285 MARIETTA ST., NW

Telephone Solicitors
BUCKHEAD

LADIES, ages 21-50, to do telephone soliciting from my office 3 hours per day, 5 days per week. Call CE. 7-0200, 9 to 10 a.m. only for appointment.

TYPIST-CLERK II, for City of Atlanta, 18-44, $225, immed. Police Dept. vac., exp. maturity desirable. Apply Personnel Office, City Hall for exam. until vacancy filled.

TYPISTS—New branch of nat'l corporation needs 2 typists for order dept. Air-cond. office, 5-day wk., paid vacations. Must be available at once. TR. 5-7271. Wilson Sporting Goods Co., 1259 Techwood Drive, NW.

TYPIST—PART TIME

DAY, eve. or Sats. Must be accurate, air-cond. office downtown. P. J., 118, Journal-Constitution.

TRAINEES

BRANHAM Printing Co. needs 2 girls, 20-38, for work in printing plant. No exp. nec. Co. will train. Excellent benefits. 3 raises within 1 year. Starts $175. Co. pays fee.
APPLY OUR AGENT
EXECUTIVE SERVICE CORP.
1717 Atl. Fed. Sav. Bldg.

Telephone Solicitors
PART TIME
14TH ST. VICINITY

WILL employ immediately 4 women to do part-time telephone solicitation from our office, $1 per hour, 5-day week. Good working conditions. Room 338, 1145 Peachtree St., NE. 10 a.m. sharp. Mr. Bost.

TEACHER (Kindergarten), private school, Forest Park. PO. 1-7531.

TYPIST

EXCELLENT position available for young lady, up to age 38. Must be able to type numerals accurately. Good location for residence in SE. Atlanta. Please call Personnel Dept., MU. 8-1601.

TYPIST—Experienced to learn teletype setting in modern plant. Contact: SY. 9-1476 for appointment.

Waitress Trainees

MAMMY'S Shanty Restaurant, 1480 Peachtree St., NW, is employing candidates for classroom training and practical experience. Earn while learning. High School grads. over 21 years of age. Report to Mrs. McRae, between 2 and 6 p.m. wk. days. (Experienced girls earn over $70 per week.

WAITRESS TRAINEES

East Point or Southwest Section
APPLY between 2 and 4 p.m. Thurs. and Fri., Campbell's Restaurant, 2178 Campbellton Road.

WAITRESSES

ALSO fountain girls and cashier. Day and nights. Excellent working conditions. Apply immediately, Howard Johnson's, Northside Dr. at Expressway.

WAITRESSES — Experienced. Apply in person, Campus Grill, 106 N. McDonough St., Decatur.

WAITRESSES WANTED — Apply in person Holiday Inn Restaurant, South Expressway.

WAITRESS — Good hours and pay, closed Sundays. Apply in person. Little Arcade, 604 Ponce de Leon, across from Sears.

WAITRESS—Only experienced and dependable need apply. Mammy's Kitchen, 2139 Campbellton Rd.

Waitresses—Curb Girls

NEAT, pleasant, over 21. Waitress' salary 5% gross sales. Apply Cook'n Chicken, 738 Ponce de Leon Ave., NE. (No phone calls, please.)

WAITRESSES

NEAT, experienced waitresses. Apply in person, 1480 Peachtree St.

WAITRESSES WANTED — Yohannan Restaurant, Lenox Square. Apply in person between 9 a.m. and 11 a.m. Do not phone.

WAITRESSES, need 2. Must have experience. Good hours and salary. Apply: Plaza Pharmacy, 1061 Ponce de Leon.

WAITRESSES — Must be experienced. Apply Bailey's Drive-In, 30 Moreland Ave., SE.

WAITRESS, neat, experienced. Apply in person, Broken Spur Restaurant, 2214 Stewart Ave., SW.

WAITRESSES — Several positions open. Apply in person. Camellia Garden Restaurant, 1851 Peachtree Rd., Northwest.

WAITRESSES—Experienced. Must be neat and pleasant. Good hours and good pay. Apply in person only. The Bar-Be-Cue Ranch, 2625 Piedmont Rd., Northeast.

WAITRESS, experienced, neat and dependable, over 21 years old. Apply in person, Northside Delicatessen, 3209 Maple Dr., Buckhead.

WAITRESSES

AGE 18-35, 6 days week, 75c hour. Apply in person: Freez-Ette Drive-In Restaurant, Old 41 Hwy. at new Farmers Market.

WAITRESS for days, no Sunday. 1578 Piedmont, in Morningside.

EXPERIENCED IBM KEY PUNCH OPERATOR, AGE 18-35, FOR EMPLOYMENT IN LARGE FIRE INSURANCE OFFICE. CALL AT OFFICE OF HARTFORD FIRE INS. COMPANY GROUP, 801 TRUST CO OF GA. BLDG., OR PHONE JA. 1-2059 FOR APPOINTMENT.

TEMP. typists, stenos, with exper. 903 William-Oliver Bldg., JA. 4-4566.
RICH'S Employment Office

Help Wanted Female 19

YOUNG lady with knowledge of shorthand. Must be able to type accurately and with reasonable speed. Will be taught Dictaphone Operation on the job. Some experience required. Excellent working conditions and opportunity for advancement. 5-day week. Apply:

RETAIL CREDIT CO.
1600 PEACHTREE
(Just beyond intersection of Spring and Peachtree)

AMERICAN TELEPHONE AND TELEGRAPH COMPANY

EXPERIENCED TYPISTS
At Least High School Graduates
AGE 20-30
Starting Rate Based On Education and Experience
Shorthand Desirable
SCHEDULED INCREASES
Five-Day Week With Good Office Hours

MU. 5-8600, Ext. 525

DECATUR WOMEN

WHO are well groomed and can work a few hrs. each day away from home. Call DR. 7-4181, after 5 p.m.

ATTRACTIVE young lady for hostess work in one of Atlanta's most exclusive restaurants. Must be high school graduate. Call for interview after 11 a.m., JA. 4-7741, Miss Phillips.

MARIETTA-SMYRNA

WOMEN who need to earn extra money — but can only work part time. Call HE. 5-0722 after 5 p.m.

CHAMBLEE — Order-billing clerk, use electric typewriter, heavy figure work, small office. Good pay and full benefits for right person. Call GL. 7-4412.

LADIES over 21 to do telephone work. Salary. Full and part time. Apply 185 Walton St., 2nd floor.

WANTED—Experienced power machine operators for full-time employment. Nationally known manufacturer of uniforms and work clothes. Do not apply unless experienced. E. R. Partridge, Inc., 157½ Pryor St., SW.

EXPERIENCED IBM KEY PUNCH OPERATOR, AGE 18-35, FOR EMPLOYMENT IN LARGE FIRE INSURANCE OFFICE. CALL AT OFFICE OF HARTFORD FIRE INS. COMPANY GROUP, 801 TRUST CO. OF GA. BLDG., OR PHONE JA. 1-2059 FOR APPOINTMENT.

TEMP. Stenos, Typists, Bkkprs. 72 11th St. TR. 5-8674

PART-TIME STORE CLERK

ALERT, mature woman for modern dry cleaning store. Apply 1-Hr. Martinizing, 3956 Buford Highway, across from Skyland Shopping Center. ME. 6-4535.

ASSISTANT TO PRESIDENT

POSITION with South's foremost advertising agency. Top salary and opportunity. Preference shown for advertising and superial secretaril experience. Write including snapshot, to P. W., 76, Journal-Constitution.

FULL- OR PART-TIME

DAY, eve., Sat. Car needed, local displays. Earn $60, adv. comm. plus exp., bonus. Interview. DR. 8-1895.

SEVERAL ladies for Atlanta and surburbs. Part time, public relations. Work your hours. Must have car and work 2-mile radius of your house. No selling or parties. Call after 6 p.m., DR. 8-9658.

PART-TIME TYPIST FOR ELEC. TYPE. Some college trng. JA. 5-6824.

MAKE your spare time profitable. Do temporary office work!
KELLY GIRL SERV., INC.
617 Healey Bldg. JA. 4-5667

LADIES to do telephone solicitation. Short hrs., excellent earnings. Apply in person. Reserve Life Insurance Co., 1601½ Roswell St., Marietta, Ga., between 10 and 12 a.m., Wed. through Sat.

DRY CLEANING call office opening in modern cool plant. Near Campbellton Plaza. Landers Cleaners, PL. 3-5111.

WE NEED 3 young ladies for clerical and secretarial work. Shorthand required for secretary, general office bookkeeping background and clerical experience desired for inventory control clerk and general office clerk. Apply in person, RCA Victor Distributing Corp., 1500 Marietta Blvd.

EXPERIENCED shoe salesman. Must be neat, dependable and willing to work for a good commission, salary. Butler's Shoes, Broadview Plaza.

LADY, dependable, to care for children while mother works. Call after 4. DR. 8-6570.

ESTABLISHED real estate firm has opening for 1 sales lady, must be familiar with North and Northeast section of Atlanta. For appt. call Mr. Helmer, TR. 5-5616, BL. 5-0245 evenings.

EXPERIENCED hostess for refined surburban restaurant, must be neat and under 45, car necessary, cottage furnished. Call p.m. only, Mr. Carter, MA. 7-5521.

GIRL WANTED

FOR OFFICE WORK, AGE 22 TO 35. SOME TELEPHONE EXPERIENCE HELPFUL, BUT NOT ESSENTIAL. MUST BE RAPID AND ACCURATE TYPIST. APPLY TO MR. FERGUSON, 85 ALABAMA ST., SW. NO PHONE CALLS, PLEASE.

HIGH-SCHOOL GRAD.
ALSO YOUNG LADY
With College Training

IF YOU do not plan to return to school this fall

CONTACT: Miss Adams

RETAIL CREDIT CO.

Interesting Office Work

No experience or Typing Required

5-DAY WEEK
8:30 A.M. to 4:50 P.M.

Varying Gradations of Clerical Duties

CONGENIAL surroundings and good promotional opportunities.

1600 PEACHTREE ST.
(Just beyond intersection of Spring and Peachtree)

NEED MONEY?

BUT unable to work full time? Earn $50 or more per week representing AVON Cosmetics 4 to 5 hrs. a day. Money back guarantee. TV advertised. No pioneering—73 yrs. in business. Customers waiting for service. Call: TR. 2-8673—Marietta, Ga., 8-7576.

SEVERAL STENOS AND TYPISTS TEMPORARY BASIS
533 Forsyth Bldg. JA. 5-8697

LUZIER COSMETICS

NEEDS personable well groomed-women for full or part-time work as Cosmetics Consultants. Mrs. Jones, JA. 3-7381.

CAFETERIA COUNTER SALESLADIES

AGE 22-40, permanent jobs, pleasant working conditions, off 3 evenings weekly. Apply the Pick-rick; 891 Hemphill Ave., NW.

PART TIME, $75 wk. if qual., working from 6 to 10 eves. only. JA. 4-6418

PART-TIME work. Choose own hours. 4 to 6 hrs. per day. Car required. Like people. For interview, call before noon. CE. 3-4068.

PERMANENT position for young ladies with Singer Sewing Machine Co. in Chamblee. Applicant must be able to work accurately and neatly with figures. Excellent working conditions. 5-day week, air-conditioned office. Opportunity for advancement. Starting salary, $48 per week, payable weekly. Phone Mr. Walker, CE. 3-4463.

LADY to live in; housework, cooking, washing, ironing; 2 children. Must stay 6 days. $60 month. PL. 8-3043.

Help Wanted Female 19

LADIES — Wonderful opportunity for ambitious women, part time. Excellent income. No experience necessary. TR. 4-9781.

W. T. GRANT

HAS OPENINGS for full or part-time salesladies with experience. Ages 20-40. Liberal benefits. Apply: Personnel Office, 3rd floor.

82 WHITEHALL ST.

EXPERIENCED WAITRESS
8 Hrs. Day, 6-Day Wk.
EVANS, INC.
790 Ponce de Leon Ave., NE

ARE YOU A GOOD TYPIST?

SOME shorthand. Accurate, neat typing is most important. 5-day wk. Excellent working conditions. Near Biltmore. Call TR. 6-5847 for details.

MISSISSIPPI couple, residing in Philadelphia, Pennsylvania, surburbs desire sensible, white, settled woman as housekeeper. 2 school-age children. CE. 3-0063.

YOUNG LADIES

NEED three young ladies under 24, single and free to travel New York, Calif. and return with chaperoned group. Circulation work. $250 per month guaranteed, average $350 to $400. Transportation and drawing accounts furnished. See Mr. or Mrs. Wheeler, Hotel Southland, 2 to 6 p.m. No house-to-house selling. Parents welcome at interview. No phone calls, please.

Female Employment Agcy. 20

ACCT., full charge. Age to 35 ...... $450-$500
6 EXEC. SECTYS. 5 da. Future ...... $300-$325
1 FILE CLK. 5 da. $185
1 EXP. TYPIST. Age 22-30 ...... $265

Kay Blackwell
MU. 8-7020
1515 CANDLER BLDG.

ADDRESSOGRAPH OPR.

19-35. Good working conditions. 5 da. Some Graphotype $260

EXEC SECRETARY

SUPERVISE 4 girls. Av. s'hand, handle confidential inf. 4 years.' of exp. Open Oct. 15th. Interviews now.

DENTON PERSONNEL
430 CANDLER BLDG.

BOOKKEEPERS

IF YOU are a mature person and want a permanent job with a good organization, this is it!! You will be full charge and have an assistant. Urgent! See Mrs. Smith NOW.
JAS. PAIR PERSONNEL SERVICE
520-533 Forsyth Bldg. JA. 5-5531

CORRESPONDENT

Use Dictaphone. No typing. Good phone personality. $250-$300.
THE PRIVATE Employment Service
133 Carnegie Way, Rm. 215
MU. 8-1272

INS. BKKPR., lovely offices, kitchen with hot coffee on breaks. Nice Co. Hrs. 8:30 - 5, 5 days week. $350+
JAS. PAIR PERSONNEL SERV.
MRS. TRAVIS
3182 Candler Plaza, DR. 7-1742

EXECUTIVE Secretary, top-notch position, A-1 company. Must be well-qualified with nice personality and poise. Prefer some college. Hours 9 to 5, 5 days a week. Excellent benefits. 25 to 35. $386 a month.
JAS. PAIR PERSONNEL SERVICE
3240 Peachtree Rd., NE
MRS. RICHARDS, CE. 3-1139

OFFICE Cashier (no typing) $225-$250
DICTAPHONE OPR., 25-45 to $300
BKPR., Buckhead $275
POSTING CLK., type $275
TYPIST-CLK., d'town $275
FILE CLK., exp'd. $185
TYPIST-CLK., like figures, 5-da., Decatur $260
SECTY., d'town $300

Eleanor Plaxico, Mgr.

AAA NATION WIDE
912 Grant Bldg. JA. 2-6112

STENO-CLK., lt. S.H., H. S. grad., some expr. B'view ...... Open
JA. PAIR PERSONNEL SERVICE
Broadview Arcade, 2581 Pledm't. NE
MRS. WEAVER, CE. 7-1631

STENO.-Secy' Dictaphone, to $325
TYPIST-Clerk. Beg. O.K. to $250
KEY PERSONNEL, 402 Healey Bldg.

Secretary

FOR Busy Ins. Exec. SH Required . . . Congenial Office . . . Downtown.

SAL. TO $275

Bookkeeper-Secretary

OPPORTUNITY to Show Ability . . . SH, D'phone. MANY BENEFITS

SAL. TO $350

Accounting Assistant

DOUBLE ENTRY Training Nec. . . . Lt. Typing, Gen. Office. . . . Excellent Opportunity. B'head.

SAL. TO $275

Norrell Personnel Service
1112 Healey Bldg., JA. 4-6821

TICKET AGENTS

DOMESTIC and international travel. Ticketing experience necessary. Marvelous job with unlimited future.

MRS. MAYFIELD
JAS. PAIR PERSONNEL SERVICE
520-533 Forsyth Bldg., JA. 5-5531

BEST office jobs in Atlanta
A-1 Employment Service
INTERVIEWS 9-2
723 Fulton Natl. Bldg.

ACTION PERSONNEL
914 HEALEY BLDG. JA. 5-6411
847 GORDON, SW PL. 5-5759

EXECUTIVE SERVICE
"SERVING more than 30 yrs."
Interviews 9-5 p.m.

5-DAY WEEK JOBS

Office Clk., 21-40, like figures, fine firm; some exp. $275
Dictaphone Typist, 24-40, exp. nec., fine future $300
Accts. Rec. Need 2, Age 21-35. Lt. typing. Starts $250-$285
Clk.-Typist. To 40. Variety of wk. Small ofc. $250
Gen'l Bkkpr. To 50. Able to keep full set of bks. $325
Recept.-Statistical Typist. 21-40 14th St. area. $300
Billing Clk. NW. Work near home. Exp. nec. 26-40. ...... $335
Beginner Typist, stenos. No exp. nec. Need several. ...... Top sal.
Secretaries. A wide variety of listings. 18-40. ...... To $325

JA. 2-5430
1717 Atlanta Fed. Sav. Bldg.
22 Marietta St. at Broad

NATIONAL

RECEPTIONIST: Settled. Attractive, capable. S'hand. typing $275
JR. STENO: Train for Secty. $275
JR. STENO: 19-21, E. Pt. ...... $275-$300
ACCTG. CLK.: Billing (Adv.) $250

211 Volunteer Bldg., JA. 5-0461
SUE BLANKENSHIP

MEDICAL PLACEMENT
15 PEACHTREE PL., NW

SECRETARY—For business office. Must have some training in home economics and prefer college graduate. Should be good typist and accurate in record work. Salary open.

SECRETARY—S.H. for advertising concern, some knowledge of bookkeeping. 5-day week, beginning salary $300 month.

NURSE—11 to 7. ...... $285 mo.

LABORATORY TECHNICIAN, ASCP Registered. ...... Open

Attractive out-of-town positions

ACME EMPLOYMENT

BKKPR., Buckhead. $350
DICT. OPR. $300
CLAIM CLERK. $250
ACCTS. REC. CLERK. $250
(2) TYPISTS, d'town. ...... $265-$275
(6) TYPISTS, 45 w.p.m. ...... $200-$240
CLERICAL, no typing. $185
MAIL CLERK, 20-30. ...... $195

1952 Fulton Bank Bldg.
MU. 8-7521

EXP. BOOKKEEPER, age to 45, $350
(5) DICTAPHONE OPR., exp., 5 das. Age to 40. ...... $250-$300
ACCTG. CLK., exp., comptometer, age to 40. ...... $250-$275
(2) EXEC. SEC. ...... $350-$400
SEC. to Purchasing Agt. Age to 45. ...... $300-$350
(3) EXP. TYPIST. ...... $225-$250

CERTIFIED PERSONNEL
1400 Fulton Natl. Bldg.

Female Employment Agcy. 20

SOUTHERN EMPLOYMENT SERVICE

STENO. Downtown. 25 to 35 ...... $277
STENO. Lt. sh. 20-30 ...... $225
STENO. Well exp. $282
TYPIST. Some sh. $200
TYPIST. Gen. ofc. 20's $260
TYPIST. 60 w.p.m. 35 to 40 ...... $240
CLK.-TYPIST. 60 w.p.m. 28 to 32 $240
RATE CLK. Exp. 18 to 35 ...... $200
ACCTS. REC. CLK. Typing $250
KEY PUNCH. "A & N" exp. $250
SECTY. Exp. sh. $350

4TH FLOOR
PEACHTREE ARCADE RM. 401

ALSOBROOK PERS.
219 Healey Bldg. JA. 1-0951

CLERK-TYPIST
S.H. helpful
Need car
$300

FOR WOMEN ONLY
ATLANTA'S OFFICE CENTER
DIXIE AGENCIES, INC.
812 Grant Bldg. JA. 4-5622

IT PAYS To See HAYS
532 Healey Bldg.

GENERAL EMPLOYMENT SERV.
32B Candler Bldg.

HOOD EMP. SERVICE, PO. 1-8837. 1617 Thompson, E. Point. V. Hood.

A. & A. EMPLOYMENT
303 GRAND THEATER BLDG.

ROBERT JARRELL PERSONNEL
16 Peachtree Arcade, JA. 5-4533

HELEN BAILEY
820 Forsyth Bldg. JA. 3-1711

DEAN PERSONNEL
607 Red Rock Bldg. JA. 5-3456

Situations Wanted Female 21

ARTIST

GRADUATE Atlanta Art Institute desires position in either fashion illustration, commercial art. TR. 4-0057.

PRACTICAL nurse and companion, can live in. PO. 6-0736.

SECRETARY—Why worry? Let your secretary do it for you. Eleven years experience, dictaphone, light shorthand, general office experience. Prefer engineers or medical field. BU. 9-0707.

STENO-TYPIST, part time. Asbury, JA. 5-2053; PL. 5-8115, evenings.

TYPING done at home. Good, fast, accurate. CE. 3-2268.

TYPING done at home. Pick up and deliver. DR. 7-5057.

YOUNG ladies attending Marsh Business College need part-time work — steno, typing, clerical, general office, sales experience. Can start after 12 noon. Call Placement Dept., JA. 5-6813.

DESIRE part-time work. Attractive, dependable. Have car. No typing or selling. Reply M. R., 84, Journal-Constitution.

Help Wanted Male, Female 22

BOOKKEEPER — General ledger payroll, monthly statements. Prefer experience with Burroughs machine. Salary open. Excellent opportunity to advance with growing company. See Mr. Hetzler, 362 W. Peachtree St., Northwest.

GENERAL office work. Prefer someone who takes good dictation. Own transportation. Age 20 to 35. Experience necessary. 5-day week. Salary open. SY. 9-1203.

TEACHERS needed (white), Atlanta area. Grades 1, 6 and 7. Call or write: T. E. Allen, principal, Mountain View School, Mountain View, Ga. Phone PO. 1-1995, or PO. 7-3288.

TEACHERS WANTED—5th, 6th, 7th grades. Sugar Hill Elementary School, Buford, Ga. Contact Henry H. Boddie, Route 2, Lawrenceville, Ga., TH. 3-7369.

TEACHERS wanted (white) — For elementary school, grades 1 through 6, in Forest Park. State salary plus supplement. Call PO. 7-1025, PO. 7-9815.

TEACHERS WANTED — 7th and 8th grades (departmentalized) also high school English. Write Forest Park Junior High School, or call Emmett Lee or Ernest Stroud, PO. 1-8729 or PO. 1-8630.

TEACHERS urgently needed. Grades 1 through 6. New school. Supplement. Atlanta area. Call or write: John Lewis, principal, Hendrix Drive School, Forest Park, Ga. PO. 7-0433, PO. 7-1381.

TEACHER of High School, Spanish and English. Contact M. W. Sessions, Waynesboro, Ga. Call 3278 or 2887.

TEACHERS wanted. High School Mathematics, 9th Grade Social Studies. H. W. Robinson, Dawsonville, Ga.

BLUFFTON School District No. 2 desires the following white teachers: One Math to include Physics; one Science; one elementary, 5th or 6th grade. Bluffton is adjacent to Savannah, Georgia, and near the rapidly developing Hilton Head Beach. Teachers in S.C. can become eligible for Social Security benefits. Salary depends upon professional qualifications ranging from $2,895 to $4,467 per annum. Small classes — Excellent community. Apply to H. E. McCracken, Supt. Bluffton School District No. 2, Bluffton, S.C.

WANTED—High school science teacher, teaching chemistry, physics, general science, in girls' prep school. Opportunity for retired teacher. Contach Josiah Crudup, LEnox 4-4120, Brenau Academy, Gainesville, Ga.

WANTED—4 experienced telephone collectors, part time. Hours 6 p.m. to 9:30 p.m., 2 to 4 nights per week. Apply in person to H. E. Pharr, 81 Poplar St., NW.

WANTED—Man or woman capable of teaching and training sewing machine operators. Must be able to teach sewing and handling. Good working conditions in modern plant, good pay, insurance benefits, etc. Please apply by letter only to: Mount Vernon Corp., Mount Vernon, Georgia.

Sell Real Estate

E. POINT and surrounding area, old-established firm will employ 2 sales people, full or part time. TR. 2-7403, TR. 4-6326.

APPLY SEARS RETAIL STORES For Part-Time Employment

Help Wanted Male, Colored 26

AREA SUPERVISORS

WE DESIRE TO HIRE SEVERAL MEN TO HELP SUPERVISE OUR SALES ACTIVITIES IN CERTAIN AREAS OF ATLANTA.
JOB WILL INVOLVE SALES SUPERVISION, FINANCIAL RESPONSIBILITIES, ETC., FOR OUR BUSINESS WITHIN SPECIFIED DISTRICTS.
WE ARE A WELL-ESTABLISHED, REPUTABLE FIRM DOING BUSINESS THROUGHOUT THE STATE.
WE OFFER STABLE EMPLOYMENT, RESPONSIBLE POSITION, ALL USUAL EMPLOYE BENEFITS.
AGE 35-45, AT LEAST HIGH SCHOOL GRADUATE. MUST HAVE SERVICEABLE AUTO. MUST BE ABLE TO STAND RIGID BACKGROUND INVESTIGATION. PRIOR SALES OR SUPERVISORY EXPERIENCE DESIRABLE.
REPLY BY WRITING A LETTER GIVING YOUR EDUCATION, PRIOR EXPERIENCE, REFERENCES AND STARTING SALARY EXPECTED TO BOX G. R., 77. JOURNAL-CONSTITUTION.

BUTCHER-COOK
MUST BE EXPERIENCED
Emile's French Cafe, 87 Fairlie St.

Construction Workers

AGE 20-40. Must be physically fit. 5-day, 40-hour week, hourly rate paid weekly. Full-time, permanent job. Free hospitalization, group life insurance. Paid vacation and other benefits. Apply Distribution Dept. Office, Gas Co., 1240 Caroline St., NE, before 8:30 o'clock mornings.

COOKS wanted. Willing to train. Boys 18 to 25. Barbecue Kitchen, Forest Park.

LABORERS—For inside work. Apply Southern Wire & Iron, 3707 E. Ponce de Leon Ave., Scottdale.

PORTER for a small bar and grill, with some cooking experience. Age 30-40. Prefer someone living on or near River trolley. SY. 4-9105.

PORTER, experienced service station. 863 Ponce de Leon at Barnett.

PORTER—Service station. 1090 Piedmont Ave., NE.

STOCKMAN AND PORTER

PREFER experience with 5 and 10 cent store goods, to fill orders and for general stock work. Carl's Five and Ten Cent Store, 859 Gordon Street., SW.

TIRE changers and service men needed. Must be experienced and have driver's license. Apply in person. Stamps Tire Co., 774 Gordon St., Southwest

WAITERS: COLORED

THE Homestead, America's finest resort, accepting waiter's applications for fall season starting at once. Write, giving full resume, to Homestead Hotel, Personnel Dept., Hot Springs, Virginia.

COUPLE — Live on. Good houseman and yardman. Woman general maid and good cook. Nice salary. References required. Norcross 2552.

EXPERIENCED curb boys. Apply in person. The Barbecue Ranch, 2625 Piedmont Rd., NE.

FAST, experienced wool presser, good pay and hrs. One Hour Valet, 24 P'tree (at 5 Pts.)

Situations Wntd. Male, Col. 28

19-YEAR-OLD boy wants work, 5-6 days. MU. 8-7360.

Help Wanted Female, Col. 29

KITCHEN HELP. No Sunday. Apply 735 Forrest Rd., NE.

MAID

TO LIVE in with Northside Atlanta family. General cleaning, care of teen-age children. Nice accommodations, good salary, days off.
MUST BE experienced, clean, have good references. Age 30-55.
REPLY by writing your name, address, telephone number and where you have worked on a card or in a letter. Give your references. Mail this letter to G. R., 63, Journal-Constitution.

MAID-COOK, dependable, efficient. 9 to 7. 5 days. Good salary. Answer by mail, giving name, phone, age, size uniform and references. V. C., 102, Journal-Constitution.

Help Wanted Female, Col. 29

MAID — Dependable. 5 days, 9 till 6. CE. 7-2432.

MAID, live in, 5 days; weekends off. Must like children. Private room. References. CE. 7-0589.

MAID, age 25 to 40. 5-day week, Thurs. and Sunday off. Sleep on 2 nights. DR. 7-8016.

NURSEMAID—Must live on. Top salary for experienced person to care for small child and 2 teen-aged children, share housework with other help. Private, air-conditioned room and bath. Every Monday and every other Sunday off. Driver's licenses preferred. Must have recent Northside references. CE. 3-3809, 1924 W. Paces Ferry Road, NW.

NURSEMAID-COOK, 30 to 45, to live on. Thursday and every other Sunday off. Must love children. Recent references required. $30. CE. 7-4689.

PRESSER

EXPERIENCED silk and wool presser. Good pay, good hours. See Mr. King, Vandy's Laundry, 240 W. Ponce de Leon, Decatur. DR. 3-2516.

SHIRT GIRLS—Must be experienced. Good pay. One Hour Valet, 12 Houston St.

SHIRT PRESS operator wanted. Apply Clark Laundry. 1107 Peachtree. TR. 6-7391.

STARCH family finish and flat markers. Paid vacation, group insurance and other benefits. Apply Mr. Davidson, New Method Laundry Co., 560 Tift St., SW.

EXPERIENCED short-order cook. Night shift. 6 days. $35. Apply Central Cafe, 1318 N. Main St., East Point.

WEEKEND MAID—To stay Friday 5 p.m. to Sunday 8 p.m. Reliable. References CE. 7-0589

WAITRESS, experienced, neat and dependable, over 21 yeras old. Apply in person, Northside Delicatessen, 3209 Maple Dr., Buckhead.

CAFETERIA EMPLOYEES
KITCHEN HELP

EXPERIENCED ONLY. Paid vacation, group insurance, meals and uniforms furnished. Apply in person.

S & S CAFETERIA
Lenox Square Shopping Center

YOUNG couple in Forest Park with 2 children wants experienced maid. MA. 2-6571.

LIVE-ON maid. Off Thursday and Sunday. Call after 9 a.m., TR. 2-5795.

2 GIRLS for store, stockroom, 18 to 25. TR. 4-1074, P. O. Box 258, Atl.

Employ. Agcy. F'male, Col. 30

ATLANTA DOMESTIC SERVICE
MAIDS — COOKS — DAYWORKERS
ALL TYPES OF COLORED HELP
199 FORREST AVE., NE, JA. 3-5571

PIONEER EMPLOYMENT
2 Mark Bldg. JA. 3-7477

FINEST MAIDS IN ATLANTA
MERRY WAY EMP., MU. 8-9188

ABC MAIDS—NEW YORK JOBS
IN the Trailway Bus Depot, JA. 5-8824

Situations Wtd. F'm'le, Col. 31

MAID wants 5 days a week. Good references and health card. JA. 3-0978.

MAID would like five days of day work. JA. 3-5116.

INSTRUCTIONS—

Schools 35

ADV.— HAIR STYLING. BEAUTY CULTURE. Call or write. MOLER BEAUTY COLLEGE

BARBER COURSE

BEST training in South. Day or night. Low rates. Nationally accredited. Jones Barber School, 232 Mitchell, ground floor. JA. 3-9200.

KEY PUNCH
ONLY 4 WEEKS
TO A TOP JOB!
(If You Qualify)

AND if you like machines, you can become a trained IBM Key Punch operator in just 4 weeks. TOP-PAYING JOBS are waiting for you. Earn up to $300 a month to start.

EMPLOYERS PREFER MASSEY GRADUATES!
WRITE OR PHONE
MASSEY COLLEGE
"South's Largest Business College"
(AIR CONDITIONED)
181 PEACHTREE ST.
JAckson 3-8252

PBX
Receptionist Course

A FASCINATING career open to women of all ages. Quality in 2 to 3 weeks. FOR A LIMITED TIME: TUITION, $35. Day, ½ day, Evening Apply. Phone.

Switchboard School
322 Ivy St., NE. JA. 5-6326
34½ MARIETTA ST., NW. JA. 5-3209

PBX
RECEPTIONIST COURSE
2 TO 4 WEEKS

PLEASANT, dignified work up to $275 per mo. for trained operators. Training 2 to 4 weeks. Patricia Stevens Charm Course free—free placement. All ages. Day-evenings. Patricia Stevens Career School, 585 Peachtree Street.

CALL TR. 5-5348

STENOGRAPHERS
For a Top Job
TAKE MASSEY'S STENOGRAPHIC
COURSE IN 12 WEEKS

LEARN famous ABC SPEEDWRITING SHORTHAND, Typing, Business English, Spelling, Letter Writing. Special medical, legal and other technical dictation given.

NEW CLASS MONDAY, day and night. We provide you with lifetime free placement service in Atlanta and over 400 other cities.

YOU WILL RECEIVE
1. Massey College Diploma
2. Lifetime free job placement in over 400 other cities
3. Free Brush Up

For Free Information, Write or Call
JA. 3-8252
MASSEY COLLEGE
AIR-CONDITIONED
181 PEACHTREE STREET

HIGH SCHOOL AT HOME
AMERICAN SCHOOL
60 YEARS' OPERATION
OUR graduates have entered over 500 colleges. Write for free booklet. Dept. "A," P.O. Box 12244, Atlanta 5, Ga.

GREGG SHORTHAND
Greenleaf School MU. 8-7800

$200
TO
$275

YOU can begin within this price range if you can complete a Greenleaf Course.

PBX-RECEPTIONIST
SECRETARY
CLERK-TYPIST
IBM KEY PUNCH
In 12 Weeks

HIGH SCHOOL not required. Terms. Our 26th year. Free placement, free review, diploma. Age no obstacle. Begin Monday.

Discovered . . .
Amazing Fast Way to Teach Gregg Shorthand

TAPE RECORDERS reduce shorthand learning time to half. Easier, too.

A VISIT WILL CONVINCE YOU
DAY—NIGHT
THE GREENLEAF SCHOOL
71½ Forsyth St., Opp. Rialto Theater
Telephone for Free Bulletin
MU. 8-7800

BE A RECEPTIONIST, CLERK-TYPIST, COMPTOMETRIST, IN 8 WEEKS
FREE
PLACEMENT SERVICE

BANKS, large industrial establishments, government agencies, are in constant need of general office clerks, comptometer operators, filing-receptionists, etc. Simple, easy, practical courses prepare quickly. Also, short salary-raising courses in secretaryship, accounting, etc. New classes start soon. Call at once. Day, night, ½ day.

Marsh Business College
TEL. JA. 5-6813. 322 Ivy Street, NE

SOUTHEASTERN BUSINESS COLLEGE
(The Distinctive Business College)

OWNED by stockholders who desire well-trained employes in business.

WE OFFER superior training for business by college grad. teachers.

COMPLETE business courses—(single subjects available).

DAY-NIGHT CLASSES

WRITE or call: Suite 247, 1401 P'tree St. Bldg., Atlanta 9, Ga. TR. 5-8728.

Schools 35

ABC SHORTHAND

EMPLOYERS PREFER MASSEY GRADUATES
SPEEDWRITING SHORTHAND IN 6 WEEKS
IF YOU QUALIFY
REMEMBER THERE'S ONLY ONE SPEEDWRITING
ABC SHORTHAND
YES, YOU CAN REALLY LEARN FAST, ACCURATE, EASY ABC SPEEDWRITING shorthand in just 6 weeks. Prepare yourself for a secretarial job paying $250 a month and up—in Civil Service and private industry.
IF YOU want to be SURE of your shorthand, insist on Speedwriting.
NEW classes each week.
NO age limit.
SMALL tuition, take a year to pay. LIFETIME free placement service to over 400 cities. Lifetime free brush-up in over 400 cities.
FOR your FREE INFORMATION, call South's Largest Business School.
WRITE OR CALL
MASSEY COLLEGE
"South's Largest Business College"
AIR CONDITIONED
181 PEACHTREE STREET
JAckson 3-8252
FOR INFORMATION ABOUT MASSEY'S MARIETTA EXTENSION CALL 7-1393
TOWN AND COUNTRY ARCADE

WOMEN—16-60
PBX
ONLY 4 WEEKS TO A TOP JOB
(If You Qualify)
MASSEY'S fabulous PBX-receptionist course is tailor-made for you. This training includes learning to operate 3 PBX boards, 551, 555 and 507, plus personality development, tone and voice control, grooming, etc.
MASSEY COLLEGE
"South's Largest Business College"
(AIR CONDITIONED)
181 PEACHTREE STREET
CALL OR WRITE
JAckson 3-8252

LEARN DRAFTING
EARN up to $400 to start. Learn a profession that must always be in existence because no matter what is built, whether it is an airplane, building, electronic machine or car, IT MUST START ON A DRAFTING BOARD FIRST. Free lifetime membership in our employment dept. Day and night classes now forming. Classes start Sept. 8th. Write, call or visit.
For free information.
ATLANTA TECHNICAL COLLEGE
1182 West Peachtree
TR. 3-3618

ATTEND SCHOOL NOW, PAY WHEN YOU START TO WORK
COMPLETE SECRETARIAL AND RECEPTIONIST TRAINING
PEACHTREE SECRETARIAL COLLEGE
992 W. Peachtree St., Atlanta Ga. Phone or Write for Info.
TR. 3-2076

$10 DAY on job gotten you while learning Diesel, Auto, Refrign., body wk., Mach'st. GI ap. 7th gr.; 410 Ga. Sav. Bank. 11 to 4.

MEN—WOMEN
LEARN to be a department store detective, guard, watchman or private investigator. Send name, address for free application blank to determine your eligibility.
FIDELITY DETECTIVE ACADEMY W. T., Box 300, Journal-Constitution

LEARN REAL ESTATE
FAMOUS national Weaver School of Real Estate Program, offering every phase of real estate training. Call TR. 3-3618. 1182 W. Peachtree.

FINANCIAL

Business Opportunities 40

BAKERY SHOP-CAFE
PARKING, good clientele, bus. can easily be doubled; terms. Siler, JA. 2-2567, MA. 7-3348.
BARBER shop, 3 chairs, doing good business. Reasonable price. PL. 3-6297, after 7:30.
BEER TAVERN—$1,200 weekly volume. Owner sick, must sacrifice. Schaffer, TR. 2-9471.
BEER-WINE Package, NE loc. $800 mo. net prfts. $5,000. JA. 4-6997.
BOARDING HOUSE — Unique, distinctive business and furnishings. Lease $600 monthly or $6,000 annual in advance. Potential income $1,740 monthly and up. Accommodate 24-31. R. W., 70, Journal-Constitution.
CAFE, downtown, office hours. $125 gross. JA. 5-2210.
CAFE—$675 DOWN
BAL. $65 mo. TR. 5-2041; TR. 4-1771
COFFEE SHOP
IN downtown hotel. Seats 90. Doing good business. Must sell. Shown by appt. only. Schaffer, TR. 2-9471.
CUTE RATE DRUG
DOWNTOWN, netting $100 to $125 per wk., 1-man operation. Priced at inventory value. Call Williams, TR. 6-1501, TR. 2-9710.
GROCERY store for sale, corner of 6th and Hemphill Ave. Full price $2,100. TR. 2-9752 or TR. 6-9662.
HORSESHOE Restaurant located on Hwy. 42. One-half undivided interest which includes the restaurant, nine cabins and seventeen acres of land. Smith B. West, JA. 2-5575.
KELVINATOR coin-operated washers. Financing. Eng. CE. 3-3253.
MOTEL-HIGHWAY
14 UNITS. 2-bedrm. liv. qtrs. 3 acres. Air cond., TVs. Brick. Near large N. Ga. city. Only $85,000. Reas. down payment, bal. 5%. PL. 5-8332, PL. 3-8331. Southern Rlty., 607½ Lee.
RESTAURANT in connection with new motel for lease. Fully equipped and operating, to man and wife team. Cook and din. room manager. T. R. Davis, P. O. Box 503, Vidalia, Georgia.
RESTAURANT—Real nice all stainless steel grill. Northeast location. Small cash investment. Ideal for couple. JA. 3-9664.
SHELL Service Station, running approximately 10,000 to 15,000 gallons per month. 1435 Bankhead Avenue, Northwest. (In Grove Park.) SY. 4-9175. Mr. Davis, owner. Sell approximately $3,500.
SERVICE station for sale. Amco., 3 bays, close to Northeast Expressway. 1½c gallon rent. 2123 Piedmont Rd., NE, or call TR. 6-5402.
SERVICE STATION, BIG, MODERN, main artery. 1¼c gal. rent, pumping 12,000 mo. Leaving state, must sell. Stk., fixt., $3,000. TR. 5-2041, TR. 4-1771.

MAKE MONEY IN YOUR OWN BUSINESS
MAJOR oil company has 2 good locations for lease on Hwy. 85—Riverdale and Jonesboro Rd., SE. Financial assistance available. Write: P.O. Box 231, East Point.

BARGAIN — Full tenants, 24-room apartment house, gross $850 month. Modern furniture. Easy terms. MU. 8-7313.
PRYOR ROAD PHARMACY, located in High Point shopping center, 1483 Pryor Rd., SW. Call H. L. Roberts, Capitol View Pharmacy, PL. 3-5127.
ON DOCTOR'S ORDERS
DUE TO MY HEALTH
I MUST sell one of my proven successful reducing salons. Exclusive nationally known system. None like it. Guarantees results. Will finance. Kay Stanelle, ME. 4-0621.
COMPLETE TV shop inventory. Sell or trade for boat, motor and trailer. Mr. Nowell, CE. 3-4001, 1:30 to 6 p.m.
PLASTIC and fiberglas swimming pool and boat molds for sale. R. H., 151, Atlanta Journal-Constitution.
WILL SELL OR TRADE
DUE TO family trouble, fine 14-unit motel and restaurant with living quarters. Doing fine business. Will trade for modern chicken farm, 20,000 capacity or more or modern 3-bedroom home with acreage. P. O. Box 33, Tunnel Hill, Georgia.
SELL account of health, new modern motel and restaurant, 20 units. Located on U.S. Highway 280. TV, telephone, air-cond. and elec. heat in all rooms. Good investment and reasonably priced. T. R. Davis, P. O. Box 503, Vidalia, Ga.

Money to Loan 41

PREFERRED RATE LOANS
Vacation—Auto
Furniture—Consolidation
PREMIER LOAN COMPANY
625 PEACHTREE ST., NE. TR. 5-7581
FREE PARKING ACROSS THE STREET

Business Opportunities 40

A Snack Bar Grill, NW
HRS. 7 to 4, 5-da. wk. Netting $425 mo., up. Total price $1,200. Appt. Stewart, JA. 2-2567, JA. 1-1761.
FOR SALE, 19-unit motel and coffee shop with owner's quarters. Excellent opportunity. Write: Motor Court, P. O. Box 431, Cordele, Ga. Phone 958.
FOR RENT — Service station and grocery store with spacious living quarters combined. Good business. Call Smyrna, HE. 5-3687.
NEW Maytag commercial coin-operated washers. 706 Lee, SW. PL. 5-7776
CASH BUYERS FOR YOUR BUSINESS. Atlas Bus. Bkrs., TR. 5-2041.
A-1 LOCATION. Bargain. Established hardware store and shop. P'tree Rd. (As is). Forced to sell due to illness. Mr. Ray, CE. 3-4916, CE. 7-0035. Pervis Rlty. Co., 3908 P'tree. CE. 7-4321.
MONEY-MAKERS
SHORT ORDER Drive-In. Homemade ice cream. Nearly new bldg. and finest equip. included. Way under cost.
GROCERY MARKET — Self-service. Corner location. Modern.
GARAGE — Highway near Atlanta. Will net $75 day.
PL. 5-8332, PL. 3-8331
ACT PROMPTLY ON
THIS grocery store, SW, grossing $4,500 mo. Be wise while sluggers sleep. Cash, terms. Phone now for Ed Siler, JA. 2-2567, MA. 7-3348.
PARTNER WANTED
WILL train to handle office details while I operate sales. Fully established. Excellent salary plus substantial profits. $5,000 will hande this lifetime opportunity, which is expanding nationwide. For interview write J. T., 126, Journal-Constitution.
BIG DRIVE-IN
WELL equip., inside, outside service. $2,000 handles. TR. 5-2041, TR. 4-1771.

Money to Loan 41

LOANS $25 to $1,000—Fast, convenient service. Co-op Finance and Thrift Co., 23 Houston St., NE. JA. 2-7715.
LOANS $50 TO $2,500
G.A.C. Finance Corp.
520 W. P'TREE, NE TR. 6-7501
948 GORDON ST., SW PL. 5-4572
AAA FINANCE CO.
649 W. P'tree TR. 2-6692
Southern Savings Bank
LOANS $50 TO $2,500
PRYOR ST., SW JA. 4-8681
MONEY IN ONE DAY
$25 to $1,000
PUBLIC FINANCE CORP.
PERSONAL LOANS
Community Loan & Investment Corp. Six conveniently located offices
TELEPHONE JA. 1-2045

Investments 42

SELL or trade 250 shares stock in local company. PO. 1-2553.

LIVESTOCK

Farm Livestock 45

CATTLE SALES each Tuesday and Thursday at 11 a.m.
McClure-Burnett Commission Co.
1014 Brady Ave. TR. 6-8858-9
Atlanta, Ga.
CATTLE sale Tues. and Thurs. 12 p.m. Hasty Auction Co., TR. 2-1164.
HERFORD, Silver King, 4-piece parade saddle with corona, like new, $800 value, $500. PL. 5-4551, HE. 5-8656.
PINTO pony, large spirited, suitable for experienced rider. Can jump. CE. 3-9763.
FOR SALE — Beautiful black and white horse, very gentle, will sacrifice. PO. 7-6844.
ONE 1,200-lb. mare mule, approximately 8 years old, $65. See after 7 p.m. and Saturdays. Old Davis Place, Rte. No. 1, Hiram, Ga.
PLEASURABLE EXERCISE
TWO Welsh Pintos. Gelding, mare and saddles. DI. 4-1978, after 5 p.m.

Dogs and Puppies 46

BOXER, brindle, AKC registered, 6 years, male. $50. PL. 3-5566.
BLUE TICK — Black and tan puppies, 8 weeks old. TR. 3-2681.
CHIHUAHUAS, AKC. Puppies and grown stock. Also stud service, choice of three. PL. 5-0645.
COLLIE puppies, AKC registered. PO. 6-2950.
COCKERS, AKC registered puppies, reasonable. Also, stud service. BU. 9-1963.
COCKER — Registered, blond, male, 7 months. All shots. TR. 6-3069 after six.
COLLIE, beautiful, female, almost 2 years old. Cheap. PL. 8-5837.
CHIHUAHUA, stud, AKC, extra small. PL. 8-3379, after 5
COLLIE puppies, AKC, wormed, six weeks old. PO. 7-4035.
COLLIE PUPPIES—4 months old, inoculated. Call PO. 6-2443.
DACHSHUND PUPPIES — 10 weeks old. Very nice. Red standards. Excellent stock. AKC registered. All shots. Call Athens, Liberty 6-7295 after 5 p.m.
GERMAN SHEPHERD — AKC, male, 6 weeks old, $50. Male, 2 years old, good watchdog. $75. DR. 3-6290.
GERMAN Shepherd puppies, excellent bloodlines. Marietta 9-5583.
GERMAN SHEPHERD puppies, 11 weeks. AKC registered. Champion stock. Marietta, 7-2856.
Pekingese, A.K.C., $35
12 to choose from. Fairburn 6733
PEKINGESE pups. Grown dogs. Simbel de Karemigel Ken. TR. 2-8917.
PEKINGESE puppies, white and all cols. Stud ser. PL. 5-0497, PL. 3-9367.
POODLE puppies. At stud, toy min. standard. HI. 3-4025.
POODLE miniature, very small, male, AKC, black, 3 months old. Sacrifice $75. BU. 9-9445.
POODLE, miniature, French, AKC registered, black and brown. BL. 5-4506, DR. 7-5612.
POMERANIANS, 2 females. One blond, 4 years; one white, 3 months. HE. 5-9094.
POODLES, puppy and mother dog. Price reduced. BL. 5-2063.
TOY Pekingese, full grown, male, AKC. Loves children. GL. 7-6070.
AKC-REG. Pekingese, min. Pinscher puppies, monkeys, talking Mynah. 2764 Gordon Rd., SW. PL. 5-4902.
PLAYMATES. Toy Poodle, (AKC registered) and Alley Cat, sleep, eat and play together. BL. 5-1389.
PUPPIES, PUPPIES, PUPPIES
Most any kind. ME. 6-7492
SIRED BY CHAMPION CONRAD'S MUSIC MAESTRO Beautiful three-month-old sable and white Collies. DR. 7-3974.
BOARDING a specialty. White Toy Pekes, stud service. GL. 7-3234.
PUREBRED SHELTIES
Ideal children's pets. $25. ME. 6-3552

Pet Supplies, Services 48

DOG PENS, runs, portable-permanent. 1558 Murphy Ave., PL. 8-7428.

MERCHANDISE

Misc. for Sale 50

ARMY SURPLUS
SLEEPING bags, new GI, $5.95, used GI fatigue pants, $1 pr. New GI jungle hammocks, $9.95. Used perfect Army shelter tents, $5.95. Surplus GI steel beds, $6.95 each. New cots, hardwood frame, $3.95. Auditorium chairs, solid oak, $3.95.
Duckett's Army Store
JA. 5-0846
ALUMINUM screened windows, custom made, 30c per sq. ft., complete. Average window costs less than $4. ALUMINUM screen wire, 9c per sq. ft. roll price.
A & K PAINT & HARDWARE
652 Pryor St., SW, JA. 4-8632
ADDING MACHINES, typewriters. Harper's, 39 Houston, JA. 3-3369.
BICYCLE—Boy's 26-inch English, excellent condition, $25; 3.6 horsepower gasoline engine and miscellaneous parts for small car. CE. 7-6610, after 6 p.m.
BICYCLE — Schwinn Corvette, boy's, 26-inch. Perfect condition. TR. 4-5623.
CAMERA — Rolleiflex 2.8E Planar with meter and all accessories made for it. Sacrifice, TR. 6-9484 after 6.
CASH registers, add. mach., new, used. Sales and service. H. B. Nash, Inc., 90 Pryor St., SW, MU. 8-1742.
CIGARETTE machine. Practically new. Cheap. Call Marietta, 8-7994.
DESK, student, double, sturdy, typing. PL. 5-9067.
DIAMOND RING—Family keepsake, professional estimate, 1 1-3 carat, cost $1,400, sacrifice to further education. $500. MA. 7-1397.
ENCYCLOPEDIAS, 20-volume set, Grolier, new, never used. Originally $300. Need cash, $225. TR. 2-0606 after 5 p.m.
FLOOR SANDING equipment for sale. JA. 5-9464.
GE stove and Coldspot refrigerator, reasonably priced. PL. 3-4473.
MIDGET CARS — Streak Mobiles, $112.50 fully assembled, and painted. Fabulous Blue Streak, 4-cycle, 3-hp. engine, pump tires, $135.50. Several used from $67.50. Parts and services. Mercury chain clutches. Terms, dealers invited. C & S Charge Accts. accepted. Hamilton, 2175 Piedmont Rd., NE. TR. 6-2330.

Money to Loan 41

Misc. for Sale 50

POLAROID Land Camera 95-A, complete attachments including print copier, $95. Mrs. Grimes, PO. 1-8859.
PAINT CLOSE-OUT
OUTSIDE White $1.95 gal. Porch and deck enamel, grey and mahogany $1.95 gal. Rubber base, flat enamels, semigloss, values to $7.95—$1.50 to $3.45 gal. Quarts assorted colors, values to $2.98—50c. Stepladders, 6-ft., $4.95. Linseed oil, pure, $2 gal. Marine surplus, light brown, $6.50 value, $1.50 gal.
WATER HEATERS—40-gal., Norge deluxe, glass lined, $69.95.
MEMBER C & S CHARGE PLAN
Littrell Hardware Co.
626 Glen Iris Dr., NE. TR. 6-0290
CORNER NORTH AVE., NE.
PLUMBING SUPPLIES
Factory Seconds Reconditioned
3-PC. bath set comp. $109
TOILET comb. $17.95
WASH basins $8.95
USED leg tubs $15.00
WE CUT AND THREAD PIPE
C. & S. Charge Service Available
U-FIX-IT STORE
284 DECATUR ST. JA. 5-8755
PIANO, mahogany, Kimball, consolette; Hi-Fi tape recorder, speaker, excellent condition. Reasonable. PL. 3-9510.
RELAXICISOR, almost new. Bargain. TR. 6-4407.
SHEET ROCK, 4X8, $1; ¼ PLYWOOD, 9c SQ. FT.; COMMON NAILS, $8 KEG.
REFRIGERATORS, FREEZERS, DESKS, FILING CABINETS, DOORS, PAINT, SURFACE UNITS, BUILT-IN OVENS, FURNACES, SPACE HEATERS.
RAILROAD SALVAGE PO. 6-7581
STAUFFER reducing couch, leg attachment and automatic timer. Practically new. TR. 6-4777.
WASHERS, STOVES, REF. $20 UP PAINT NAME BRAND. $2.95 GAL. RAILROAD SALVAGE, MU. 8-2741
WASHERS, STOVES, REF. $20 UP. PAINT, NAME BRAND. $2.95 GAL. RAILROAD SALVAGE. MU. 8-2741.
ONE 6x8 walk-in cooler, complete with compressor and blower, knocked down and ready to go. Price $125. Call Mr. Adkins, MU. 8-5868, Highland Bakery Inc.
ATTENTION
ONE used Generator, 25 KWC, with Onan engines. Can generate 25,000 watts any kind of electricity. Like new. Will sell or trade for autos, trucks or cattle. Very ideal for chicken industry. Call Roy Bishop, Bob Norman or Levi Phillips, MU. 8-4576.
UNREDEEMED pledges for sale. CLARK'S, 184 Decatur St. JA. 1-1219.
SACRIFICE SALES! Bath sets, white and colors. Youngstown cab., sinks, water htrs.; Hotpoint refrigs., freezers, dishwasher, washing mach., toilet bowls. We buy used plbg. Superior Plbg., 550 Piedmont, TR. 2-1689.
4-FT.-HIGH chain-link wire, $26.50 per 100 ft. Will install. DR. 3-5892.
ARMY tarps, all sizes, 5c sq. ft. Lee Lance, 42 Hwy., Conley, MA. 7-0123.
New and Used OFFICE, RESTAURANT and STORE fixtures. MURRY FIXTURE CO.
62 Alabama St., SW JA. 4-7280
100,000 BTU gas forced air furnace. Brand new, slightly damaged. $200 cash. DR. 3-1052.
FINE old organ, multiple chords, perf. cond., $100; drink box, nice for patio, $15; shallow-well pump, Fairbanks-Morse, used 2 mos., $85. Stone Mountain 8939.
FOR SALE—Cigarette vending machines, wall mounted, excellent condition. Must sacrifice. Write L. R. Herbst, Enterprise, Alabama.
YOUNGSTOWN kitchen. Double sink with 5 drawers and 8 metal cabinets. Cheap. TR. 5-6919.
$20 GOLD PIECES, $40
P'tree Coin Shop, 504 Mark Bldg.
WILL take anything, furniture, rings, etc. for down pymt. on any car on our lot. Moe or Tex, JA. 5-3633, Bkr.

Household Goods 52

AIR CONDITIONER — 1-ton, General Electric, like new. $150. TR. 6-0407.
AIR CONDITIONER, 1 HP., Servel, 220 volts, perf. cond. $75. MU. 8-9526.
ANTIQUE, solid cherry dropleaf dining table, $150; pine dry sink with separate overhead shelves, $75. ME. 6-3165, weekdays, after 5 p.m.
APT. gas stove, $25; refrig., $45; Terms arranged. Dlr., TR. 2-2533.
AIR CONDITIONERS. Close outs, priced right. 1 yr's service. Appliance Mart., 1181 W. Ptree. TR. 5-0216.
BEDS, Hollywood style with headboard and I.S. mattress, $39.50, complete. Tingle's, 2460 Memorial Dr.
BEDROOM suite. Matching sofa, chair. Stove, refrigerator, dinette suite. Used 2 weeks. SY. 4-6937 weekdays.
BED—Youth size, new mattress. Good condition. $20. TR. 6-2246.
BREAKFAST set, wrought iron, oversize, formica top with 6 chairs. $40. Refrigerator, 11-ft. Kelvinator, perfect condition. $75. BL. 5-3681.
BEDRM.-DINING rm. suites. Mahog. traditional, French Provincial, modern Early American, cherry, maple. Expressway has bldg. Must sacrifice. No reas. offer refused. 24 mos. to pay. Gunter Bros., open Mon. and Fri. nights. Free parking, 500 Whitehall St. (at McDaniel).
CHEST-ON-CHEST — French Provincial, bedroom. Almost new. $90. GL. 7-0571.
CLEANER—For good reconditioned vacuum call PL. 5-9958. Dlr.
CHINA CABINET (fine) $158
KIMBROUGH Furn. Mart., JA. 2-9250
CLEANER, for a good buy on a practically new Kenmore vacuum. Will sell for less than ⅓ original retail price, call TR. 4-6324, agt.
DINING room suite, 9-piece mahogany, like new. Baby bed, high chair. PO. 7-8871.
DINING room and other miscellaneous furniture. Leaving city. TR. 2-7554.
DINETTE, 5-PIECE, $25. ME. 6-1734
DINETTES, 5-piece set, $54.50. 7-piece set, $84.50. Others $59.50 and $39.50. Tingle's, 2460 Memorial Dr.
DINING room suite, blonde, 7 pieces, $100. DR. 8-4841.
DISHWASHER, Hotpoint, portable or built-in. Philco air conditioner. Both only slightly used. $125 each. ME. 4-3815.
DINING TABLE, mahogany dropleaf, Duncan Phyfe, $20. Photo equipment, including enlarger, $20. White Naugahyde club chair, $20. Mahogany wall shelf, $7. GL. 7-2185.
Furniture-Appliances WORTH $50,000
EXPRESSWAY taking ½ our bldg.—We MUST reduce inventory. No reas. offer refused—24 mos. to pay! Gunter Bros. Open Mon. and Fri. nights—Free parking. 500 Whitehall Street (at McDaniel).
FOLD-AWAY bed, chest of drawers, Trav-ler record player-radio. All perfect condition. Reasonable. TR. 6-8072.
FREEZER, International Harvester, 250-lb. capacity, $125; Hotpoint 10-ft. refrigerator, $60. CE. 7-0817.
HOTPOINT Refr., gas range, chrome and Formica table, 4 chairs. Gas fire logs, andirons, fire set. GL. 7-8512 after 6.
LIVING ROOM, dinette, bedroom. Hi-Fi and TV for sale. TR. 6-7691.
MAYTAG FREEZER
$80 OFF on 24-ft. chest model, 1 week only. Start payments in November. PO. 1-1152.
EUBANKS, PO. 1-8824
MAPLE 5-piece twin bedroom suite, Horne executive desk with swivel chair, gold occasional chair, living room furniture, Duncan Phyfe 9-piece dining room suite, General Electric refrigerator. MA. 2-6795.
PIANO, refrig., stove, maple bedroom suite, mirror, girl's bicycle, draftsman desk, antique china cabinet. JA. 4-0871.
REFRIGERATOR, Frigidaire, $100. Stove, Roper, $75. PL. 3-3221, TR. 4-2180.
REFRIGERATOR, 11-cubic foot, Servel, gas, $50. CE. 3-6496.
REFRIGERATORS, running good, $20 and up. MA. 7-7366, dlr.
REFRIGERATOR, G.E., 8-foot. Excellent condition. Cash. PO. 1-6321.
RANGES, elec. and gas, '58 close-outs. Low price. Appliance Mart., 1181 W. Peachtree. TR. 5-0216.
RANGE — Electric. Hotpoint push-button automatic. In good condition. Reasonable. BU. 4-0682.
REFRIGERATOR, Gibson; also, Airway vacuum cleaner. Both excellent condition. Priced to sell. PO. 7-7227.
REFRIGERATOR — 13-cubic-foot Crosley Shelvador. Like new. Must sacrifice. BL. 5-3220.
REFRIGERATOR, gas stove, twin beds. $60 for all. PL. 3-6239.
SEWING MACHINE—Elna, 6-drawer desk model. Sacrifice. CE. 3-1912.
STOVE, electric and wardrobe trunk. Moving soon. TR. 6-6009.
SOFAS, sectional, few left at ½ price. $149.50, 3 pcs., this week only. Tingle's, 2460 Memorial Dr.
SOFA—2-piece sectional, maple bedroom suite with desk and bookcase, dinette suite, blond occasional chair, etc. MA. 7-1904.
STOVE (gas), beautiful condition, double oven. Must sacrifice. 1135 Janes Lane, NE, Briarcliff-La Vista section.
SPINET PIANO, SOFA-BED, STOVE, DIN. RM. SUITE. AGT., 227 10TH AT PIEDMONT.
SOFAS, new, traditional, 90" curved front, foam cushions, tuffed back, $399 value, sale $159. Other style sofas and chairs from $79.95. Sofas, chairs from $39.95. Choice of materials. All top-quality construction. Terms. Sheraton's, DR. 3-5991.
SOFA-BED — Southern Cross. Good condition. PL. 8-4981.
SOFA, Lawson, good condition. DR. 7-8949, after 5 p.m.
STOVE, G-E, double oven. Like new. Dishwasher-sink, Hotpoint. DR. 7-4776.
THREE rooms of furniture. Good condition. Inexpensive. JA. 4-7639.

Household Goods 52

STOVE, Universal gas, separate broiler, good condition. 9-piece mahogany dining room suite. See and make offer. DR. 8-9959.
STOVE — G.E., excellent condition. $85. GL. 7-3997.
TWIN beds, white, complete with box springs, mattresses, $85. CE. 3-8787, after 6 p.m.
TELEVISION—21" table model, absolutely like new. $55. PO. 7-2973.
TELEVISION, 17-inch. Excellent condition. Guaranteed. DR. 8-3455.
WASHER, Easy Spindrier, reconditioned, guaranteed. Appliance Mart, 1181 W. P'tree, TR. 5-0216.
Wood Kitchen Cabinets!
PAY LESS — FACTORY SECONDS DAILY 9 TO 5 SAT. 9 TO 2
DEL-MAR CABINET CO.
2865 Gordon Rd., SW SY. 4-1515
Youngstown Kitchen
LOW PRICES. Free planning service. Appliance Mart, 1181 W. Peachtree. TR. 5-0216.
THE RUG SHOP
EVERY TYPE of floor covering at substantial SAVINGS. Free estimate. 140 Mitchell, SW MU. 8-8584
NORGE electric dryer, perfect, $65. JA. 3-0930.
LARGE sofa, rich dark red, 3 down cushions, custom made. Cost $500. perfect condition, sell cheap. 4203 Buford Hwy., ME. 4-7434.
5-PIECE dinette suite $28.99
7-PIECE dinette suite $48.99
RECOND. gas ranges installed $39.95
9x12' LINOLEUM RUGS $5.95
Easy Terms Discounts for Cash
Gate City Furniture Co.
163 Whitehall St.
New Furniture—½ Off
Dave Podhouser Furniture, Inc. Open 9 a.m. to 7 p.m. Fridays till 9 p.m. 1860 Piedmont Rd., NE, at Cheshire Bridge Rd.
NO DOWN PAYMENT
JUST TAKE UP TERMS. $3.50 per week. Sofa bed and matching lounge chair, 2 end tables, 2 lamps, coffee table and metal smoker, like new. Home Furniture Co., 86 Alabama St.
REBUILT TVs, washers, refrigerators and ranges, $5 down, $5 mo. Bob Shelley, 258 P'tree, JA. 3-7313.
We Buy, Sell and Trade New and Used Furniture and Appliances
KING FURNITURE CO.
65 Auburn Ave., NE. JA. 2-8361
TESTED, approved, guaranteed used appliances, $49.50 up. Aycock Appliance Co., 2038 Sylvan Rd., SW, PL. 8-4573, 494 Flat Shoals Ave., SE.
FRIG. Appliances, new and used. Real bargains. Brantley & Fite Appl. Co., 3098 P'tree Rd. CE. 7-8462.
G.E. RANGES, brand new, tremendous reductions. Overstocked. Major Appliance. JA. 4-1324.
WE BUY, sell and exchange furniture. Comfort Furniture, JA. 2-7789.
RECONDITIONED, guaranteed TVs. $29.95 and up. JA. 4-0421.
BEAUTIFUL living room furniture, including 2 chartreuse love seats, lamps, desk and chair. CE. 3-0880.
LOWEST discount prices on furn. and appl. Dogwood Furn. Co., 236 Mitchell, SW. JA. 5-8592. Open Fri. to 9.
MAYTAG REBUILT
DELIVERED and guar., $90. Cash or easy terms. Eubanks Appliance Co., 2735 East Point St., PO. 1-8824.
SINGER AUTOMATIC
SEWING MACHINE. Wanted reliable party to assume payments. Real bargain, Dlr., JA. 5-1874.
LIKE-NEW ¾ bed, complete, $50; rose rocker, $12.50; also sun lamp and Sweden juicer. HI. 3-4242 after 6 p.m.
MOVING—Must sell: Early American dining room suite, original cost over $500, sacrifice, $250; dinette set, $17; 2-man crosscut saw, $15; trunk, $5; tape recorder, $50. CE. 3-7600.
GE ELECTRIC stove, $25; maple night table, $4; roll-away bed with headboard, $15; dressing table with mirror, $5; 3 floor lamps, $10 for all; Hollywood bed frame, $5; small chest of drawers, $5. DR. 8-5209.
EARLY AMERICAN maple sofa, like new, 6 cushions in blocked linen, half price. $99. Call after 5 p.m., DR. 8-6025.
EARLY AMERICAN living room suite. Call after 6 p.m., DR. 8-7684.
4 ROOMS of furniture, like new, $1,500. Can rent apartment, steam heat and hot water furnished. $46.50 monthly. JA. 3-3487.
ELECTRIC range, full size, excellent condition. $80. CE. 7-7682.

Auctions 53

THURSDAY 10 a.m., 1 and 7:30 p.m. Group of Early American primitives, clocks, chairs, tables, chest of drawers, beds, paintings, brass, copper, glass, china, and silver.
Atlanta Auction Gallery
1405 Spring St. NW.

Musical Merchandise 54

CONSOLE BARGAIN
FRENCH Provincial model in genuine Cherry Fruitwood. Used only as demonstrator. Exceptional value. Easy terms.
CABLE PIANO CO.
235 Peachtree, NE, JA. 1-1041
Open Mon. and Fri. Eves.
GUITAR—Beginner's. Excellent condition. Clear tone. Reasonable. TR. 4-5623.
HAMMOND ORGAN
HEAR the new reverberation kit for ALL chord and spinet models. Now ready for installation. Terms if you like.
CABLE PIANO CO.
235 Peachtree, NE JA. 1-1041
Open Mon. and Fri. Eves
ORGAN SALE
CLEARANCE of all trade-ins. Chord organs, $79.50 up. Spinet, full size with perc., cost $1,225 new, sale price $895. Electronic organ with 13-note ped. board, $495. Organ tone cabinets, $195. Bargains in used pianos.
ORGANS, INC.
2891 Peachtree Rd., NE CE. 7-5927
ORGAN, electric, Wurlitzer, excellent condition, MA. 7-9767.
ORGAN, 1956, Imperial, reasonable. 1757 S. Pryor Circle. MA. 7-7166.
PIANO — Fischer upright in excellent condition. $250. GL. 7-3835.
PIANO, Story and Clark spinet, 11 months old. $500. CE. 7-8741.
PIANO, spinet style, mirror, small size, looks and plays extra good. Just been tuned. $100. Dlr. JA. 5-2464.
PIANO, UPRIGHT $50
SY. 9-5289
PIANOS—MOVING SALE—PIANOS
MOVING soon to 2769 MAIN ST., EAST POINT. Shop now for big savings. DIXIE PIANO CO.
Tuning—Rebuilding—Refinishing
1609 Whiteway — PO. 6-0101
PIANO—Aeolian, good condition, $95. Must sell. DR. 7-1391.
PLAYER PIANO, refinished, electric and manual. Fully guaranteed. $400. Call BL. 5-3681.
PIANO—Winthrop upright. 50 inches high. PO. 1-4678.
PIANO—Krell upright. Call CE. 3-5109 for information, $75.
ELECTRIC guitar, two pick ups. Good condition. CE. 7-8146.
STEINWAY upright piano — Small size, excellent condition, terms.
HAMMOND ORGAN STUDIOS OF ATLANTA
3051 PEACHTREE RD., NE
Open Mon., Thurs., Fri. Eves.
CE. 7-0395
SPINET PIANO. MUST SELL TODAY. AGT., TR. 4-1074, 227 10th St. at Piedmont.
BALDWIN
PIANOS AND ORGANS
John Peters, TR. 6-6726
64 PONCE DE LEON AVE., NE
ACE SPECIAL
PRACTICE piano, just tuned, new keys, $85. Electric player piano and rolls, $250. Kranich and Bach baby grand, $495.
259 Peters St., SW JA. 3-5383.
CLOSE-OUT SALE
Baldwin Pianos and Organs
EVERY Baldwin Piano and organ must go — and they are going—We are making room for our new lines. See us now for big discount prices.
LANIER PIANO CO.
637 LEE ST., SW in the HEART of West End. Atlanta's oldest locally owned piano Co.
No due bills accepted at Sale Prices.
PIANOS—ORGANS
Big savings on floor models
Save $300 on Kimball Console
Save $300 on Wurlitzer Organ
New Wurlitzer Spinet Piano $495
Practice Pianos from $99
Cecil White Piano Co.
2462 MEMORIAL DR. DR. 3-3331
ARE YOU LOOKING FOR GOOD USED PRACTICE OR SPINET PIANO OR ELECTRONIC ORGAN?
We Have Them At Low Overhead Prices On Terms Up To 36 Months
ALVERSON PIANO CO.
101 W. Howard, Decatur DR. 8-3651
YOU ARE INVITED TO VISIT US IN OUR
NEW LOCATION
305 PEACHTREE ST., NE
WHERE you may select organs and pianos from famous makes and beautiful styles.
BASKETTE PIANO CO.
DAVISON-PAXON
INVITES you to select your school piano or organ at special summer prices. Ask about our rental purchase plan.
DAVISON'S PIANO DEPT., 3rd floor
"WE HAVE NO FANCY TALE—JUST GOOD PIANOS FOR SALE." SCHAFFER - GRAY PIANO HOUSE. HI. 3-5166. Open 9 a.m.-7 p.m.
ESTEY console electronic chord organ, $200. DR. 3-4305.
MARTIN—Alto and tenor saxaphone. DR. 3-4305.
WFL SET OF DRUMS, $150 DR. 3-4305
PRACTICE PIANO, $100 DR. 8-1278
OWNER moving, must sell beautiful baby grand piano. CE. 3-7393.
ELECTRIC ORGAN. Cheap. Call PO. 6-2950.
JOURNAL-CONSTITUTION WANT ADS PAY OFF

Radio, TV, Recording 55

HI-FI, ELECTRO-VOICE speaker system, in blond corner horn cabinet. $200 value for $100. CE. 3-6261 after 5.
HI FI and records. Call TR. 2-1277 after 6.
STEREO Hi-Fi, new portable. Webcor record player. A bargain at $130. Call JA. 5-2380.
TELEVISION, 17-inch, Philco. Excellent condition. PO. 6-8820, after 6.
TELEVISION—21" table model, absolutely like new. $55. PO. 7-2973.
DAY-NITE TV SERVICE
PL. 3-0342—WORK GUAR.
NITE, SUNDAY OUR SPECIALTY
RELIABLE RADIO REPAIRS
MAULDIN RADIO, CE. 3-4001
$50 OFF, close-out 1959 RCA portables. Up to $125 trade, '59 RCA and Zenith consoles or cash discount without trade. Reconditioned TVs, $29.95 up. L&M, both stores 2066 N. Decatur Rd., or 1923 Peachtree.
ACME TV CO.
DAY—NIGHT—SUNDAY
Easy terms. TR. 6-2581
DAY—NIGHT—SUN—REAS.
TV SERV., PL. 5-3727

Machinery, Tools 58

CONCRETE mixer, ½ yard, Ransome 11, $500. BL. 5-5538.
PHOTOENGRAVING equipment — Used, bargain for quick sale. TR. 2-0845.
McCulloch Chain Saws
SALES — SERVICE — RENTALS
GEORGIA CHAIN SAW CO.
1725 Peachtree Rd. TR. 4-6734
COMPLETE machinery and equipment for dry cleaners, laundries, and coin laundries. New, used, and rebuilt. James E. Cox Co., Inc., 800 Miami Circle, NE, Atlanta 5, Georgia. Phone CE. 3-8211.
LARGEST and finest line of crawlers, loaders, backhoes, earth moving equipt., at Atlanta's lowest prices. Kenimer Co., 84 N. Avondale Rd., DR. 8-3014.
RENT THE TOOLS YOU NEED. NORTHSIDE TOOL RENTAL CO.
35 Irby Ave., NW In Buckhead
AMERICAN Laundry extractor 54-inch, lead lined. DR. 3-4949.
SPECIAL sale on case 320, 420, 520 and 600 loaders. One each at cost. Ed Lambert, Inc., 566 Morosgo Dr., NE. CE. 7-6838.
GOOD used failing drill units, truck-mounted, suitable for water-well drilling and core drilling. American Rig. Co., Houston, Tex. Capitol 8-5293

Building Materials 59

BUILDING MATERIAL
USED
WRECKING 2 NICE HOMES
PEACHTREE AND 13th
ALSO SEVERAL OTHERS
LUMBER, long lengths, clean.
DELIVERED $65 PER M.
2x4's, 2x6's, 2x8's
Sheathing, bathroom fixtures.
Nice doors, windows.
Used brick, $42.50 per M. Del.
Also hard orange and yellow
Patio brick, clean,
delivered $50 M.
Hot water heater.
Gas and electric heaters.
SLATE ROOFING
LONG LEAF FRAMING
2x4's, 2x6's, 2x8's
20-ft. lengths $75 per M.
NOT THE BIGGEST BUT ONE OF THE BEST
WE CAN DELIVER
Hilley, TR. 6-5901 Days
Nights, DR. 3-2965
HOUSE to be wrecked. Good materials. Call Mr. Snider, PO. 1-0118 or TR. 3-1471, Mr. Breiner.
LUMBER, framing, siding, flooring, 3½c to 4½c B. ft. Doors, windows, plumbing. Closing-out prices. PO. 1-5346.
WRECKING
3070 PIEDMONT ROAD, NE—Central heating plants, 60-gallon gas hot water heater, fine oak flooring, lumber. Bargains. Nights DI. 4-2074.
ONE 3-story freight elevator, gas furnaces, gas steam radiators, fire brick, BEAUTIFUL WROUGHT IRON FENCE (approx. 90 ft.) wood and cast iron mantels, terracotta trim, frame, sheathing and flooring.
HUDGINS & CO., INC.
642 NORTH AVE., NW. JA. 3-2791
CONTINENTAL WRECKING CORP.
JA. 3-0707 SY. 4-1586
CLEAN CINDERS—590 Travis St., NW. MU. 8-1107.
NEW and used building materials and plumbing supplies. ABC Wrecking Co., 465 Glenn, SW. JA. 4-8848.
HAVE houses will move on your lot. Tingle House Mover, PO. 1-5362.
WAREHOUSE SALE—Doors, cancellations. Randall Bros., JA. 2-4711.
SAVE MONEY. Buy a basic home designed by leading arch. GL. 7-4361.
SHUMAN SUPPLY CO.
MAIN ST. AND FORREST AVE.
EAST POINT PO. 6-1996
FOR best buy alum. windows and jalousies. Westlake & Timms. CE. 7-8289.
FLOWERS LUMBER CO.
East Point, Ga. PO. 1-8876

Farm Equipment, Supplies 60

CONTRACTOR'S first tool — New John Deere 420 Crawler, ATECO, front loader and scafiers. DI. 4-1978, after 5.
KENIMER CO. can save you from 20 to 40% on the largest and finest line of farm tractors and machinery. 84 N. Avondale Rd. DR. 8-3014.

Sporting Goods 62

HEILITE camper's convertible trailer, like new. Very reasonable. PO. 7-6844.

Boats, Motors, Needs 64

ALUMINUM BOAT SALE
14-FT. Lone Star runabout equipped with windshield, steering and seats; less than $500. Also special prices now in effect on new P. G. trailers. Good selection of used boats and motors at fall prices.
Pyron & Garrow
594 Luckie St., NW. TR. 4-1828
"Where Boating Pleasures Begin"
ARISTOCRAFT — 13-foot. 16.5-hp. motor. Chattanooga trailer. For sale at $350. TR. 2-0533.
BOAT INSURANCE — Outboards only. Compare Hardware Mutual's rates and coverage. Call Dave Wells, ME. 4-0152, TR. 5-4711.
BOAT, 15-foot, 30-hp. Mercury. Gator trailer. Extras. Will accept best offer. BU. 9-2793.
BOAT—Big 14-foot, all accessories including siren, de luxe trailer, new electric 35-horsepower Wizard with generator and controls, $850. 1187 Greenleaf Rd., SE. MA. 7-6811.
BOAT—18-ft. cruiser. Sleeps 2. Marine head, lavatory, trailer. Needs paint, 35-HP. Evinrude Lark. $1,095. Call Roswell 6069.
BOAT — 14-foot, 40-horsepower, all electric motor, 2 props, trailer, boat cover and skis. SY. 4-0435.
BOAT INSURANCE
3½% with no deductible
Burdett Realty Co., JA. 1-1011
BOAT, 16-foot Fiberglas runabout; 1958 Scott, generator, $1,000. GL. 7-7171.
CHRIS-CRAFT — Inboard 18-foot runabout, 95-hp., convertible top, trailer, complete. PO. 1-6326.
CHRIS-CRAFT BOATS
MERCURY MOTORS
231 Ivy St. JA. 1-0287
ATLANTA OUTBOARD MARINE
Free parking in garage for boat customers.
CABIN CRUISER, 1957, 17-ft. Halsey, 1957, 33-hp. Scott Balamatic, Gator trailer. Boat just completely refinished. Seats, skis, preservers, custom tarp, $785. HI. 3-9782, after 7 p.m.
CORRECT Craft Boats. 572 Luckie St., NW. TR. 2-4316.
CARTER-CRAFT, 16', like new, 30-h.p. Evinrude Lark, electric. Fully equipped, $1,300. DR. 8-2438.
CABIN cruiser, 21-foot, Aristocraft. Aero-jet inboard engine; bunks, head, 4 years old. Original cost $3,000; price, $900, includes gator trailer and spare wheel. CE. 3-6496.
CHRIS-CRAFT
SOUTHERN MARINE CO.
Complete Chris-Craft new boat sales
Hull and Motor Repairs
2216 Buford Hwy., ME. 6-4351
DUCRAFT—1957, 16-foot with 35 Evinrude and controls. Elgin trailer. Excellent for sports or salt water fishing. Complete with accessories. $1,175. PO. 7-2972.
GLASSPAR
AristoCraft MFG
Cartercraft Speedicraft
Johnson Seahorse Motors
Open Mon. and Fri. 'til 9
Stovall Tire & Marine
2127 N. Decatur Rd. DR. 7-3804-5-6
GLASSPAR BOATS
Johnson Seahorse Motors
A. L. FAIN, Boats and Motors
1563 Gordon St., SW PL. 3-6266
JOHNSON SEAHORSE MOTORS
CROSBY and Span America boats. Trailers $11.21 dn., bal. $5.58 mo. Used boats and motors, all sizes.
PARTS, REPAIRS, ALL MOTORS
OUTBOARD SALES & SERVICE
802 Pryor St., SW JA. 4-8766
LONE STAR 22-foot aluminum cabin cruiser. Good condition, $1,095 or trade for runabout. GL. 7-3395; nights, GL. 7-4684.
MOTOR, 50-horsepower Johnson, used less than 20 hours. Make offer. JA. 3-8903, after 5 p.m.

Boats, Motors, Needs 64

RADCRAFT 14-ft., 35 Evinrude Lark, top, windshield, electric starter, new battery, Gator trailer, speedometer, leather upholstery, running lights. Like new. $1,295. $200 dn. BU. 9-4411.
SKIING and fishing boat rentals. Bald Ridge Marina, Cumming, Ga.
TROJAN—23-foot inboard 1959 sedan cruiser. Owner. Sacrifice. JA. 4-3334. DR. 8-9909.
WATER SKIING BOATS FOR RENT Equipped with 35-hp. Johnson mtrs., skis, rope, life belt. By day or hour. Save 1-3 on weekdays. Holiday on Lake Lanier, Buford, Ga.
10% DOWN
15 FT. FIBERGLASS deluxe runabout, 35 h.p. Gale Sovereign electric motor, controls, battery and battery box. $1,184.
Martin-Reagin Marine
Gale-Buccaneer Sales & Service
559 Flat Shoals, SE MU. 8-7783
WE HAVE been appointed by our manufacturer to close out all '59 model boats. 14 to 18 ft., $350 to $1,300. See and save. Several used motor bargains.
PEACH STATE MARINE
3617 Roswell Rd., NE. CE. 7-9259
BANK FINANCING
JOHNSON OUTBOARD MOTORS
FEATHERCRAFT BOATS
ALUMINUM—FIBERGLAS
TEE-NEE TRAILERS
GEORGIA MARINE, Inc.
939 Hemphill Ave., NW — TR. 6-3483
FOR THE BEST IN BOATING SEE
GRIFFIN'S MARINE
1890 Cheshire Bridge Rd.
On Buford Hwy. TR. 5-8693
AUGUST CLEARANCE
ONLY 7 boats left at reduced prices. Special discount on skis and accessories.
GUNTER BROS. MARINE
1330 Gordon St., SW PL. 5-2200
CUTTERS, INC.
1965 Buford Hwy., NE TR. 2-4771
C. A. MAY MARINE
IMMEDIATE delivery 1960 Merc. 300 and Merc. 400 motors. Buy next year's motors now and save that depreciation. Big savings on several complete outfits. COVINGTON HWY., ½ mile south Memorial Dr., Decatur, Ga. BU. 9-6411.
WE have a few new 1959 Evinrude motors, still in factory carton and fully guaranteed at reduced prices.
ROBISON SPORT SHOP
1799 Candler Rd., Decatur
SACRIFICE—Must sell 19-foot cruiser, sleeps two; 50-horsepower Evinrude; marine toilet. New April 4th. Slip 53, Alatoona Landing. Phone DR. 7-4816, after 6 p.m.
17-FOOT Higgins inboard, 226-hp. motbr. Perfect condition. DR. 3-8867.
20-FOOT, custom-built Lapstrake boat; two 35 electric Johnson motors; Galletta trailer, fully equipped. Originally cost $6,000, sale price, $3,500.
HYDRA-PLANE, Swift AB hydro, trailer and Mercury KG7. Price, $250.
Stovall Tire & Marine
2127 N. Decatur Rd., DR. 7-3804-5-6
10½-FOOT B.U. racing boat, modified Mark 20 H. 14-foot runabout Johnson 25, electric starter. Trailer, CE. 3-3589.
Mid-Season Sale
THRU AUGUST 15TH
REAL SAVINGS
2 DEMONSTRATORS for sale.
MANY other great buys, new and used.
McNiel Boat Works
ME. 6-2233, 2519 Buford Hwy, X-way
2 DAYS LEFT!!
Gigantic Factory Sale
NEW ALUMINUM AND FIBERGLAS BOATS
ALL popular models, 12 ft. (reg. $215) at $135; to 18 ft. Overniter (reg. $1,895) at $1,395.
Buy a Feathercraft and Drive Away At Prices You Can Afford to Pay Hours 9:30 a.m. - 8:30 p.m.
FEATHERCRAFT, INC.
450 BISHOP ST., NW
(Off Northside Dr. at Westinghouse)
FIBERGLAS BOAT CLEARANCE
WE SOLD ALL OUR 1949 SECONDS, BUT STILL HAVE FEW DEMONSTRATORS AND REPOSSESSIONS TO GET RID OF.
COME ON OUT, here's your opportunity to own a fiberglas boat at about half of what you would normally pay. We need the space these boats are taking up, so hurry.
14-FOOT FIBERGLAS, $299 and up.
16-FOOT FIBERGLAS, $399 and up.
Southern Wire & Iron
3707 E. Ponce de Leon, Scottdale
MUST SELL Owens 19' runabout overniter. 50-h.p. Evinrude electric starter with generator. Convertible top, complete canvas cover. Sacrifice. Call DR. 7-5143 after 6 p.m.
12-FOOT Fiberglas fishing boats. $158. HE. 5-4822.
DE LUXE, 15-foot Albright, mahogany deck boat, all hardware, remote control, 30-horsepower Johnson electric starter, 16-foot gator trailer, skis and equipment included. Price $1,095. Can be seen 1486 Scott Boulevard. Fountain Service Station.
14-FOOT boat, 40-hp. Scott, electric starter, complete with all controls. $800. PO. 1-2334.
17-FOOT Chris-Craft, 105 Chrysler engine, motor very good, hull needs some work but bottom very good condition. TR. 2-0769.
SAILBOAT FOR SALE
17-FT. THISTLE—Trailer and sails. ME. 6-2233 days, GL. 7-7322 nights.
COMPLETE outfit, like new. 14-ft. Dixie, 35-hp. Evinrude, Teenee trailer, $995. BU. 9-2895.
18-FOOT Thompson, Fiberglas. 30-horse electric. Sell cheap or trade for 40-horse. MA. 7-0205.
FIFTEEN-FOOT plywood boat with trailer, 25-horsepower Johnson motor, fully equipped. Excellent condition. Can be seen 1391 Lakewood Ave., SE.
25-FT. Chris-Craft Cavalier. Used less than 20 hours. Folding top, pilot and companion seat. Carries new warranty. $4,500, no trades. Holiday on Lake Lanier, Buford, Ga.
18-FT. CHRIS-CRAFT Riveria. $1,500. CE. 7-5288.

Office Equipment, Supplies 65

BOOKCASE, walnut, 72" long, 52" high, adjustable shelves, leaded glass doors. Remington Rand electric Kardveyer. Central Desk Exchange. 129 Central Ave., SW, JA. 3-5232.
DSJ-COMPOSOMATIC Varityper — Equipped with forms design. Will trade for other printing machinery. MA. 2-8151.
MULTILITH Offset Duplicator, small model 81. Used. Reasonable. ME. 4-0929 after 6 p.m.

Business Equipment 66

STOVE; grill; drink boxes; refrigerator; deep freezer; coffee urn; deep-fat fryer; 7 tables; 5 booths; 28 chairs; assorted fans; dishes and utensils; hot water heater; triples ink; steam table. A real give-away. Call L. A. Wigley, HI. 3-4473.
SAFE, double door, 4-hour fire rating, sacrifice. GL. 7-4779.
USED RESTAURANT EQUIPMENT AND close-out bargains. Fixture Sales Co., 321 Edgewood, JA. 1-2469.
NEW, USED fixtures. Hotel & Rest. Sup. Co., 382 W. P'tree. JA. 2-7451.
INVENTORY CLEARANCE
A. B. DICK MIMEOGRAPHS, rebuilt and guaranteed, manual and electric. Fully automatic. 1370 Spring St., NW. TR. 3-3181.
WANTED—Heavy-duty wood working cabinet shop equipment. Write or call: The Evans Co., Dublin, Ga.

Wanted to Buy 72

BUYING OLD NEWSPAPERS
ALSO magazines. Phone MU. 8-6824 for highest prices. Georgia Paper Stock Co., Inc.
PIANOS, furniture, household goods, tools, dishes, etc. We pay cash. Bring to 1190 Memorial Dr., or call dlr., JA. 5-2464.
WE PAY the highest cash prices for used restaurant equipment, office furniture and store fixtures.
ATLANTA FIXTURE & SALES
194 PRYOR ST., SW, MU. 8-2224
WANTED—Complete outfit to equip grocery store. Walk-in cooler, meat case, veg. cooler, frozen food. Give age, condition and price for cash. Hoyt Kinney, Temple, Ga., Rte. 2.
CASH WAITING FOR
CAMERAS, projectors, photo equip., tape recorders. Isengor's, 529 P'tree.
Used Furniture Wanted
WE PAY cash for good used furniture and appliances.
BASS FURNITURE CO.
MU. 8-5123
USED FURN. WANTED
Fast Service
Cash on the spot, JA. 4-0303, Dlr.
Cash for Furniture
And Appliances, JA. 1-0066
SHELTON FURN.
CASH for used furniture, appliances, household goods, toys, tools, clothing and shoes. TR. 2-2533, Dlr.
CASH for used clothing, furniture or what-have-you. W. A. Adams, 1019 Lee St., SW. PL. 5-8023.
WE WILL BUY ANY AMOUNT GOOD USED FURN. CAGLE FURN. CO., JA. 3-3230.
WANTED — Good used pick-up truck. JA. 3-2415.
PARTY NEEDS SMALL PIANO. Furn., rugs. Agt., TR. 4-1074.
FOR BEST RESULTS USE JOURNAL-CONSTITUTION WANT ADS

RENTALS

Hotels, Motels 74

Avon Hotel, JA. 4-0276
Daily rates, $2 up. Also wkly. rates.
MILLER HOTEL—Low weekly rates. With bath, $9 to $12. JA. 3-9871.
HOTEL SOUTHLAND—Weekly rates. Kitchen units, free TV, free parking. 825 Ponce de Leon, TR. 6-5575.
CAPITOL HOTEL, JA. 4-0636
LOW weekly rates, $10.50 and up.
PARK HOTEL, 70 CAIN ST., NE $8.50 to $10.50. JA. 3-9085

Rooms 75

ANSLEY PARK—Gentlemen. Private bath, private entrance, twin beds. 153 17th, NE.
BONAVENTURE, NE (634) — Furnished large corner room, private home. $8.50 weekly. TR. 2-2717.
BUCKHEAD — Nicely furnished bedroom to gentleman. Adjoining shower. CE. 7-7615.
BUCKHEAD — Would like to rent private room and bath to young teacher or college student. Laundry facilities available, transportation necessary. BL. 5-6690.
BILTMORE HOTEL SEC.—Cool corner room. Businessmen. TR. 2-5381.
BRIARCLIFF ROAD, near Ponce de Leon. Single rooms, $6.75-$9. Gentlemen. Lovely home. Fans, showers. Kitchen privileges. Linens. Maid Service. DR. 7-6046.
BRIARCLIFF PLACE SECTION — Gentleman. Private entrance. Convenient transportation. TR. 5-4839.
CHAMBLEE — Corner room, new house. GL. 7-7322, nights only.
COLLEGE PARK—Bedroom for gentleman. Close to transportation and airport. PO. 6-7966.
EMORY SECTION—Private bath, entrance. Gentlemen. DR. 3-3832, CE. 7-8767.
FOURTEENTH ST., NE—All home privileges. TR. 4-8457, after 5.
FORT McPHERSON vicinity. Furnished room. Settled woman or gentleman. PL. 3-8958.
GRANT PARK — Nice front bedroom, furnished. Reasonable. Private home. MU. 8-3595.
LITTLE FIVE POINTS — Nice room for gentleman. JA. 3-4445.
MYRTLE, Northeast—Business girls. All home privileges. Television. TR. 6-8688.
MORNINGSIDE — Business girls, studio apartment. All utilities, phone, TV. $40. TR. 5-1160. 1050 High Point Drive, NE.
NORTHEAST—Roommate for refined business girl. Nicely furnished. Kitchen privileges, TV. TR. 4-1880.
NORTHEAST — Near Peachtree. Large attractive room, business people. TR. 2-6416.
NORTHEAST — For settled, Christian business lady, convenient to everything, including Emory. TR. 6-6051.
NORTHEAST, room, twin beds, connecting bath for refined business lady or ladies. Peachtree at Rhodes Center. TR. 2-8159 after 7 p.m.
NORTHEAST—Linwood Ave. Large redecorated corner room, 2 closets. Twin beds, working girls, good transportation. TR. 4-0921.
NORTHEAST—Room for business girl, private home. TR. 4-2004, after 5.
NORTHEAST—Large room in private home of adults. Good location. On bus, near everything. TR. 4-7240.
NORTHEAST — Room and bath in private home. Business woman. TR. 2-2322.
NORTHEAST — Rooms for working mother, children fed and cared for, 6 days a week. TR. 4-9459.
NORTHWEST — Private home, for gentleman. TR. 6-2809 after 9 p.m.
PIEDMONT CIRCLE, NE—Kitchen privileges, phone in room, off-st. parking. TR. 6-2765 after 6.
PIEDMONT PARK—Desirable room, adjacent bath. Garage. Transportation. TR. 2-1051.
PONCE DE LEON AVE. (405)—Large room for two young men. $6.50 per week each. TR. 4-9339.
PONCE DE LEON — Unusually attractive; semi-private bath, private entrance. Gentleman. TR. 4-1901.
STOKES AVENUE—Attractive front room, business lady. All conveniences. Kitchen privileges. PL. 3-0436.
STEWART AVE. — Newly decorated. Gentleman. Window fan. Kitchen. PL. 5-2819.
THIRTEENTH ST. (229) NE
NICE FURNISHED ROOMS, $7 WK. MEN ONLY. CALL DR. 7-2764
THE PRADO (15)—Attractive room, nicely furnished. TR. 4-4868.
VIRGINIA - HIGHLAND — Gentleman. Nice, large room. Convenient to bath with shower. TR. 2-2486.
VIRGINIA AVENUE (812) NE — transportation. TR. 4-6457.
WEST END — 1 girl to share cool, nicely furnished room with 1 girl, age 21. Private home, kitchen privileges. Convenient. PL. 8-2449 after 6.
WEST END — 3 furnished rooms. Utilities. Private entrance and bath. On trolley line. Adults. PL. 5-2723.
WEST END—One furnished room. Reasonable. PL. 3-8254.
GENTLEMEN — Best home location. Refrigerator, phone. Breakfast. Single and double. TR. 2-0426.
551 ST. CHAS. AVE., NE—Bedrm., private bath and entrance. Gentleman only. Unusually nice.
LOVELY SMALL ROOM
Priv. home. $25. DR. 8-1833.
ROOMS — Downtown. Day, week, mo. $1.50 per day and up. JA. 3-9142.

Room and Board 76

BRIARCLIFF-PLAZA. Lovely vacancies. Good food. Clean environment. TR. 5-9672.
COLLEGE PARK — Elderly lady to board with lady. PO. 6-4027.
DRUID HILLS (1744 Ponce de Leon Ave.). On transportation. Beautifully furnished home for refined people. Excellent meals. Reasonable. DR. 8-3543.
DRUID HILLS LODGE, 892 Ponce de Leon — Gentlemen. Lobby TV. Parking. TR. 2-1706.
EAST POINT — Room and board, in private home. PO. 6-1932.
HAPEVILLE — Near Airport, Ford Plant, $15 week. 3414 Rainey Ave.
INMAN CIRCLE, NE (30)
NEAR Peachtree. Vacancies. Business people. References. TR. 6-8966.
JUNIPER (854), Gentlemen. Meals, lunch packed 7 days, TV. $12.50. TR. 4-7367.
NORTHEAST—Private home. Working boys. Good meals. TR. 5-3847.
NORTHEAST—Vacancies for business girls only. Meals 7 days. On transportation. DR. 8-2245.
ST. CHARLES AVE., NE — Newly redecorated, new furniture, excellent food. Telephone and TV. Day JA. 5-8674, evening DR. 7-2539.
CRESCENT GUEST HOUSE
AIR-COOLED rooms, showers, the best meals (cafeteria style). Bus stop, parking. Peachtree and 11th. $12.50 per week. TR. 5-2862.
1492 PONCE DE LEON, NE
MODERN ROOMS, baths; single or double. Business girls only. Very reasonable. Refs. DR. 3-1274.
BOARDING-ROOMING House Regis. May we help you locate? TR. 5-9672.
I WANT A ROOMMATE to share lovely room in private home for business ladies only. Two home-cooked meals, 7 days, and laundry. Spotlessly clean. Near transportation. PL. 3-1060.
PRIVATES, DOUBLES—Connecting baths. Ladies, gentlemen. Reasonable rates. DR. 8-9258.
PRIVATE entrance, adjoining bath. Children welcomed. Home privileges. PL. 8-1435.
226 14TH ST.—Vacancy. Young business people. Beautyrest mattresses, TV. Excellent meals. TR. 6-7196.

Housekeeping Rooms 77

ANSLEY PARK
1-BEDRM. duplex. Couple TR. 5-2178
MORELAND AVE., SE (142) — Cool corner room, downstairs, private entrance. MU. 8-7796.
NORTHEAST. Efficiency, everything furnished. Private bath. Sober gentleman. $45. JA. 5-6739.
NORTHEAST, 770 Monroe Drive—Extra-nice, clean efficiency, trolley, parking.

Furnished Apartments 78

ANSLEY PARK—Attractive efficiency apt. Utilities furnished. TR. 6-6149.
ANSLEY PARK—Pretty efficiency, for a lady. $60. TR. 6-3466.
ANSLEY PARK—Newly decorated terrace efficiency. On transportation. Everything private. TR. 5-2410.
ANSLEY PARK — Large attractive apartment. Business couple. Apply Main Floor, 128 17th St., NE.
BRIARCLIFF HOTEL
EFFICIENCY and 1-2-bedrm. apts. Fully equipped kitchen with utensils. TV. Air conditioning. Free parking.
DAILY—WEEKLY—MONTHLY
Full Hotel Service
1050 Ponce de Leon Ave., NE
TR. 4-9711
BRIARCLIFF RD.—Efficiency, completely private, nice yard. 1 person. $75. TR. 6-8214, DR. 3-9939.
BUCKHEAD VICINITY — Well furnished two-bedroom duplex apartment, patio, garage, $160 month. CE. 7-4906.
BUCKHEAD SECTION
LARGE paneled 3-room, bath terrace apt., completely furn., $100. CE. 3-2176.
BUCKHEAD-GARDEN HILLS area. Air-conditioned bachelor apartment. Television; private entrance. $110, including utilities. CE. 7-0550, after 6.
Candler-Glenwood Sect.
AVAILABLE SEPT. 1ST
GARAGE APT. (new), excellent living quarters. 2 large rms. and bath, fully furnished, includ. TV, heat, water. $87.50 mo. Only quiet couple need apply. DR. 7-8627.
Many big deals are settled through the pages of Classified Advertising. A small number of words in just the right Classified Column may clinch that sale. Call JA. 3-3636 today.

Furnished Apartments 78

CASCADE—Modern, clean. Utilities Private. Accept babies. TR. 5-1373.
CLERMONT HOTEL
AIR-COND. bedroom and efficiency apts. Completely furnished. Hotel service. Free parking. 789 Ponce de Leon Ave. TR. 4-8611.
CHAMBLEE — 3 rooms. Near oil industrial plant. GL. 7-4590.
COLLEGE PARK—3 rooms, private bath, entrance. Transportation, shopping center convenient. Adults. PO. 1-7754.
COLLEGE PARK — 3 rooms, porch, private bath, entrance. Convenient location. Available August 15. Couple. PO. 1-2430 evenings.
COLLEGE PARK—3 rooms, private bath. Near transportation. PO. 6-6998.
DECATUR — Near Agnes Scott. Three rooms, utilities. Business couple or two women. Prefer professionals. $75. DR. 7-3683.
DOWNTOWN air-cond. eff. apts. All util. $18.50 wkly. up. JA. 3-8678.
DECATUR
NEWLY decorated, nicely furnished 4-room apartments. $79.50, $85 and $100. Efficiencies, $69.50 and $75. DR. 3-1387.
DEKALB AVE. (1058) NE — 2 rooms, water, $8.50 weekly. Apply apartment 2.
DRUID HILLS — Enjoy beautiful Druid Hills. Private apartment in guest house. Couple or single. Parking area. All utilities furnished. $80 monthly. DR. 7-5943.
DELAWARE AVE. — Private entrance, bath, kitchen. Adults only. MA. 7-1506.
DRUID HILLS, 1293 Fairview Rd.—Lovely large apartment, air conditioner. 2 or 3 adults. DR. 8-7273.
DECATUR, 134 HURON ST.—2 lovely apts. for business people, reasonable rent. DR. 8-3540.
L. F. JENKINS RLTY., MA. 7-5768 Realtors, 531 Moreland at Glenwood
DEERFIELD APTS. Refined settled ladies, gentlemen or married couple. 356-360 Ponce de Leon. TR. 2-4193.
EVELYN WAY (15), NW—Three rooms, bath. Convenient to shopping center, trolley. Utilities furnished. $85. PL. 5-3600.
EAST POINT—3 rooms, private bath, entrances. Convenient. TR. 5-1620.
EAST POINT —3 rooms, terrace, $75. Business couple. 506 Neeley Ave. PO. 7-0047.
FOURTH and Argonne—2 bedrooms. Adults. On transportation. TR. 6-1201.
FOURTH - ARGONNE, basement. 2 rooms, $45 month. TR. 6-1201.
GEORGIA TECH—NEAR
2-bedrm. apt. $80. 606 Williams St., cor. North Ave. TR. 4-1314.
GRANT PARK — Spacious clean living, dining, breakfast, 3 bedrms. Private. Adults. $85. MA. 7-5696.
GREENWOOD AVE., NE (955)
OPEN—New air-cond. apt. Nicely furn. $105 month. CE. 7-2175.
KIRKWOOD — 3-room apartment, utilities furnished. Working couple. MU. 8-5516.
LITTLE FIVE POINTS area. 3 rooms, private bath and entrance. $65. 2 rms., private entrance, semi-private bath, $37.50. Off-street parking. Couples only. JA. 5-9874.
LITTLE FIVE POINTS—1124 Colquitt Ave., NE. Near trolley. 3 large rooms; heat, hot water. Adults. JA. 3-1937, JA. 4-1758.
LITTLE FIVE POINTS—Large efficiency. Utilities. Adults. $75. DR. 8-3082.
LITTLE FIVE POINTS — 2 rooms, bath. DR. 3-4949.
MONROE DR. (811)—3 rooms, nicely furnished, private bath, private entrance. $68 includes utilities. Also 3 rooms, nicely furnished, private bath, private entrances, $50 includes utilities. TR. 2-9193.
NORTHEAST — 2, 3 rooms. Utilities furn. Business couple. TR. 2-1586.
NORTHWEST—Air-conditioned bachelor apartment. Utilities, maid service, breakfast bar, garage, large closets. TR. 6-0791.
NORTHEAST — One-bedroom apartment. On transportation. Near Plaza shopping center. JA. 3-1817; TR. 4-5972.
NE LOC. — Air cond., new, very attractive 3-rm. apt. Pine-pan. liv. rm., kit., nice bar, lge. bedrm., 12-ft. closet. Suitable 3 or 4 adults. Modern furniture. Util. incl. $150 mo. TR. 4-9433.
NORTHEAST — Young lady to share large apartment with same. 243 Fourteenth St. Terrace apartment. $10 per week.
NORTHWEST SECTION—3-room terrace apartment. Utilities furnished. $60. SY. 4-6026.
NORTHEAST — Furnished or unfurnished. Large and small apartments. DR. 7-1462.
NE—Ground floor. 2 bedrms. Child OK. 1338 McLendon, Apt. 18. BU. 9-6010.
NORTHEAST—Ideal bachelor quarters. One or two. Reasonable. JA. 5-7562.
NORTHEAST — Terrace. Business couple. Three rooms, private entrance. TR. 5-2370.
NORTHEAST — Bedroom, kitchen, bath. Utilities. Redecorated. Business couple. JA. 5-9750.
NORTHEAST—Spacious new 1-bedroom apartment. Air conditioned. TR. 2-7665.
NORTHEAST, 474 Sinclair. Two, three, four rooms, baths. JA. 3-3794.
NORTHEAST—Myrtle Street (748). Completely furnished. 4 business girls only. TR. 2-6432.
NORTHEAST — Cozy cottage apartment, new decor and furniture. ½ block from park and pool. Convenient location for business girls or couple. DR. 7-8618.
NORTHEAST — Working parents, 4 rooms. Furnished terrace apartment. Children fed and cared for. TR. 4-9459.
NORTHEAST—Modern pine - paneled 2 bedrooms, beautifully furnished, completely private. Lovely grounds. Parking. Ideal 3 or 4 girls. DR. 8-8303.
NORTHEAST — Available immediately, nicely furnished one-bedroom apartment. Convenient everything. TR. 2-2457.
NE—239 North Ave. 3 nice rms. TR. 4-4422, days; TR. 6-6796, eves., Sun.
NORTHEAST—946 Myrtle St. 4 rms., bath, private. Couple. TR. 2-3428.
NE — 172 14th St. — Effic., pri. bath. $60. TR. 4-9876.
OGLETHORPE APTS.
CHILDREN WELCOME
SWIMMING POOL
GL. 7-5201, GL. 7-5787
PLAZA APTS., 963 Ponce de Leon Ave., NE—Above-average apts., 1, 2 and 4 bedrooms. TR. 3-2169, TR. 6-6141.
PONCE DE LEON — Attractive 3-room apartment. Utilities. $80. Adults. TR. 4-1901.
PEACHTREE RD., NE (2040) — 2-bedroom apartment, terrace. $95 month. Available Sept. 1. TR. 4-1757.
PEACHTREE RD. (2040) — 5 rooms. $125 per mo. Available Aug. 15. Adults. TR. 4-1757.
WEST END — 1 or 2 girls to share cool, nicely furnished apartment with another girl. Share expenses. Convenient, PL. 8-2449 after 6.
WEST END — 4-room front apartment, beautifully furnished, new furniture. No children. PL. 5-3898.
WEST END—Large room, Kitchen, private bath and entrance. Utilities furnished. $50. PL. 5-0869.
THE DARLINGTON
2025 PEACHTREE RD., NE
FREE SWIMMING POOL
1-MONTH TO 1-YEAR LEASE
2-ROOM EFFICIENCIES
WITH KITCHEN AND BATH
FURNISHED OR UNFURNISHED
SHOWN DAILY 9 TO 9—SUN., 1-6
PHONE TR. 5-2511
MODERN UPTOWN APARTMENT
ONE bedroom. New throughout. Completely furnished with beautiful modern furniture. $200 a month. See at 82 Baker Street, NE. JA. 1-1955.
IN THE HEART OF BUCKHEAD
2-BEDRM. APT.—Comp. redec. Convenient to schools, shop., transp. Air-cond. All utils. furn. except lights, phone. Furn. or unfurn., $150 to $190. Shown by appt. only. CE. 3-3697.
1, 2, 3 BEDROOMS
LOCATED IN SOUTHEAST
MA. 7-5701, MA. 2-2776, MA. 2-2793
Children Welcome
COMPLETELY FURN. APARTMENT. 881 Ponce de Leon Ave.
3 LOVELY ROOMS, NE
830 PDMT., $85. TR. 6-3466; 2-3377.
2-BR. APTS., $72.50
1-BEDRM. Apartments, $67.50
LaVILLA APTS., MA. 2-0930
1767 S. PRYOR RD.
NEAR Piedmont Park. Attractive, pine-paneled terrace apartment. Utilities furnished. $75. DR. 8-8371.
150 BRANTLEY, NE—3 rooms. All private. MU. 8-2615.
BETWEEN Peachtrees. Living-bedroom combination, private bath and kitchen, transportation convenient. TR. 6-5091.
THREE ROOMS, bath. Utilities except gas for cooking. Newly decorated. $65. Combination living and bedroom available, $30. DR. 7-1245.
GARAGE APARTMENT, ground level. 3 rooms, utilities. Located behind new DeKalb County hospital site. DR. 8-6631.
OFF Ponce de Leon, 710 Penn., Apt. 2, 3 rms., bath. $77.50. CE. 7-0032
2040 TUXEDO AVE., NE
3-RM. terrace apt. in private brick home. Gas furnace heat and all utilities. $90 per mo. DR. 8-7657 or DR. 8-4834.
2000 Briarcliff Rd., NE
COMPLETELY FURNISHED APARTMENT, INCLUDING ALL UTILITIES AND AIR CONDITIONING, IN PRIVATE HOME. LARGE L. R., BR., KITCHEN, BATH, 4 LARGE CLOSETS, TERRACE, ETC. $125 PER MO.

Furnished Apartments 78

779 PENN AVENUE, NE—Two-room efficiency. Utilities furnished. $55. TR. 6-3859 or TR. 2-4382.
4TH STREET (393) — Two rooms. Young girls. See to appreciate.
ELIZABETH ST. (182) 3 rms. Bath. $14 wk. JA. 4-1998, CE. 3-4892.
NEAR TECH—Modern 2-room apartment. Private bath, hot and cold water. 549 PLUM, NW, No. 2, $51. GIFFORD REALTY CO., JA. 2-3063, 216 Volunteer Building.
686 CAPITOL AVE., SE—Four-room apartment. $60 per mo. TR. 5-3567.
WILL share lovely home with one or two working girls. BU. 9-1869 after 6 p.m.
942 ROSEDALE RD., NE
LOVELY 1-BR. furn. apt. wired for air cond. Rate $75. Avail. 9-1. Call P. H. Hall, JA. 1-1011.
BURDETT REALTY CO.
REALTORS 175 PEACHTREE

Unfurnished Apartments 79

ANSLEY PARK — 24 Park Lane. 4 rooms, bath. Stove, refrigerator. Apply 187 Westminster, TR. 5-8667.
ARTWOOD RD., NE (940), duplex. Seeing is believing. 5 rooms, seven closets, ultimate G.E. colorful kitchen. 2 years old. Beautiful street. Settled couple or woman. DR. 8-2007.
AVONDALE
NEW LUXURY 2 bdrms., $90, $95. Air conditioners, swim. pool, shower doors, lge. kit., laundry, etc. On Cragie Ave., Avondale (just behind Twin Oaks Apts.), off College Ave., walking distance to schools and trans. Drive by and see for yourself, or call DR. 8-2706, DR. 8-5742.
ANSLEY PARK
2 BEDROOMS, modern. Convenient location. TR. 2-0619.
AIRPORT AREA
2-BEDROOM apartment, very nice, redecorated, hardwood floors, ample closets, steam heat. PO. 6-7314.
AVA PARK DUPLEX
NICE 2-bdrm. Adjoins Hapeville city park. Conv. shop., trans., churches, public, parochial schools. $65 and $75. PO. 7-9152, PO. 1-0518.
ATHENS AVE. (1445), Capitol View. Duplex, 4 rooms and bath, garage, screened porch, gas heat. PL. 5-5564.
BUCKHEAD
80 Lakeland Dr., NE
AIR CONDITIONED
2 Bedrooms, $125 Mo.
LGE. liv. rm., full din. rm., 6 closets. Conv. transp., schools, shopping.
Res. Manager, Apt. A-1
CE. 7-6904; Ofc., JA. 5-4749
BRIARCLIFF RD., NE (1647)
Swim. Pool, Air Cond.
NEW—1 Bdrm., $107.50; 2 bdrms., $122.50. Din. rm., d'wash., disposal, Indy. TR. 6-5261, CE. 7-0134.
BEECH VALLEY WAY (1515)
COR. ROCK SPRINGS — Large 3-bedrm. duplex apartment. 2½ baths. Maid facilities. Redecorated. Stove, refrig., $165. TR. 5-9734, TR. 4-8026.
BROOKRIDGE DR., NE (737) — Seven-room duplex. Everything separate. Extra nice. Near schools, churches, transportation. TR. 3-2266.
BRIARCLIFF RD., NE (1255)—Duplex. 3 bedrooms, 1½ baths, porches, garage. School bus at door. $108 month. TR. 5-8560.
BELVEDERE-DECATUR
NEW, modern brick DUPLEX on nice lot. Near schools, shopping. 3096 Midway Rd. 1 blk. Memorial Dr. $90. 1 child. JA. 3-8145 or BU. 9-6400.
BUCKHEAD SECTION, air conditioned 2 and 3 bedrooms, stove and refrigerator. TR. 2-0072.
BRIARCLIFF RD. (834) — Briarcliff Pl. entrance. Apt. 10, 5 rooms. Stove, refrig. furn. $71.50 mo. JA. 4-4936.
BROOKHAVEN
1 BLOCK off Peachtree. Conv. to everything. New 2-bdrm. apt. New stove and refrig. $100 mo. ME. 6-1629.
BUCKHEAD SEC., NEW BLDG.
COMPLETELY air conditioned. 2 bedrms., $110. 6 min. from Lenox Square. Avail. Sept. 1. CE. 7-2207, JA. 3-8646.
CASCADE HEIGHTS—4-room apartment, first floor, water furnished. Private. TR. 6-9626.
CLARKSTON — 141 Poplar Dr. Vacant. Extra-nice 5-rm. brk. $75. JA. 4-8495. Lane Realty Co.
COLLEGE PARK — Five - room apartment. Stove, refrigerator furnished. PO. 1-2783.
CASCADE HEIGHTS
NEW AIR-COND. APTS.
2 BEDROOMS, $112.50
LGE. LIV. RM., full din. rm., 6 closets. Conv. transp., schls., shopping.
2410 SEWELL RD., SW
Res. Manager, Apt. 27, PL. 8-6608
CASCADE-BEECHER — 3 large rooms, private bath, entrance. Utilities furnished; stove, refrigerator if desired. Off-street parking. $70 month. PL. 5-0051.
CAPITOL VIEW APTS.
APT. LIVING AT ITS BEST
1- AND 2-BEDROOM APTS.
No Lease—$75 and $85
491 University Ave., SW
PL. 5-7821
CLEMONT DR., NE (756)
1 BLK. off Virginia Ave. Liv. rm., bedrm., kitchen, bath. Couple or working ladies. All util. furnished. $67.50 month. JA. 3-8914.
DRUID HILLS—Very attractive duplex. One or two bedrooms, convenient Emory and Fernbank school. 1 block trolley. Refined people. Reasonable. DR. 7-6531.
DECATUR
212 OLYMPIC PL.
NEW convenient location. 2 bdrms. each unit, tiled bath, screened porch, attic storage, laundry connect., trees, parking area. $80 mo. H. O. Towns, DR. 3-3394; res., DR. 3-1284.
ALSO
LARGE 2-bedroom apt. Near swimming pool, Clairmont School and on transp. to Emory. $93.50 month. Also 5-room duplex, $100 month. DR. 3-3394
Cary Bone Realty, Realtors
158 Sycamore St., Decatur
DECATUR—Duplex. 5 rooms. Near transportation. Child accepted. DR. 3-8891.
DECATUR — Two bedrooms; wired for air conditioning. On good transportation. BU. 9-2726.
DEKALB AVE., NE (1380)—3-4 rms., $45-$47.50. Redec. Adlts. JA. 3-2134.
DECATUR—Four-room duplex, Second Avenue, everything modern, private. DR. 7-7563.
DECATUR—Columbus Court Apartment, 305 East Ponce de Leon. Best location in Atlanta area. Stove, refrigerator, Venetian blinds, garage, janitor service, steam heat, hot and cold water furnished. 4 rooms, $85. Call: A. W. Gay, nights, BU. 9-0370; days, BL. 5-9931.
EAST POINT—3 rooms, $45, couple only. 404 Dorsey Avenue. PO. 7-5378.
EAST ATLANTA — Private 4 rooms. Off-st. parking. DR. 3-1798.
EMORY—Bedroom, living room, dining, kitchen, bath, wired for air conditioners. Garage. 2 quiet adults. $85. DR. 3-5337, JA. 2-3379.
EAST LAKE — New, air-cond., 2-bedrm. apts. Stove, refrig., water furn. Nr. trolley, shopping. 143 N. 4th Ave., DR. 8-1965, DR. 8-1669.
EMORY — 4 rooms. Excellent condition. Bath. Stove, refrigerator. Couple. Evenings, DR. 3-4332.
EAST LAKE - KIRKWOOD — 4 rooms, bath, conveniently located. BU. 9-0088.

TO BUY, RENT, SELL, OR FIX CALL JA. 3-3636

Atlanta Journal And Constitution

Unfurnished Apartments 79

EAST POINT—4-room duplex, 111 Womack. $72.50. PL. 5-0497, PL. 3-9367.

EAST POINT—Neat, three-room duplex, private bath. $57.50 per month. CE. 7-1135.

EAST ATLANTA — 3 rooms. Stove and refrigerator. $55. CE. 7-3593.

EAST POINT, near transportation. Everything private. PO. 1-2929, PO. 7-7117.

EAST POINT—Duplex, 1 bedroom, modern kitchen, lots of closets. $75 month. PO. 1-6144.

EAST POINT—218 St. Francis Street. 4-room duplex. Private bath and entrance. $50. PO. 1-1076.

EAST POINT—New 2-bedroom garage apartment. Rent free to middle-aged couple, keep 2 boys while mother works. References. Write: X. G., 159, Journal-Constitution.

EUCLID COURT APTS.
1335 EUCLID AVE., NE—Attr. 1-bedroom unit. Stove, refrig., V. blinds, water furn., $62.50 mo. Avail. Sept. 1. JA. 4-7568.

EAST LAKE—2786 Alston Dr., SE. Apt. Liv. rm., bedrm., bath, kit. Stove, refrig. All utils. furn. $60. JA. 1-2469.

EMORY WOODS APTS.
2158 N. DECATUR RD.
SPACIOUS GROUNDS
EMORY SECTION
Conv. to Decatur, Emory, Fernbank and Druid Hills school. On trans. and at shopping center. Redecorated. Nursery, Kindergarten and laundromat on premises. Water, venetian blinds, stove and refrig. furn. ME. 4-3777.

EAST POINT—Private 3 rooms, near trolley, $45. PO. 7-5239.

FALL WEDDING?
IDEAL APT. for newlyweds. Business couple only. Near Emory. Pri. quiet. Stove, new refrigerator. DR. 7-3858, 8 a.m. to 6 p.m.

FOURTH ST., NE (405). D-2, D-3. Liv. rm., bedrm., dinette, kit. Stove, ref., heat. $57.50. Open. TR. 6-5575.

GORDON STREET, SW—Three large rooms, private bath, entrance. Redecorated. Bus stop. Business girls. PL. 3-2405.

GRANT PARK—3-room apartment. Business couple or lady. MA. 7-2124.

GREENWOOD AVE. (893)—Living room, kitchenette. In new modern air-conditioned building. $75. CE. 7-0815, TR. 6-7348.

GRANT PARK—3 rooms, bath upstairs. Christian adults. MA. 7-4158.

HARDEE STREET (1341)—3 large rooms, kitchen, private bath, private entrances, in duplex. $60. JA. 2-4229, or BU. 9-4335, after 6.

HAPEVILLE — Modern 3-room terrace apartment, street frontage. Stove, refrigerator, water furnished. $50. Couple preferred. 3175 North Fulton Avenue, PO. 1-7264.

HILL ST., SE, (1000)
4-RM.-AND-BATH brick duplex. $70 mo. Vacant. Mr. Mitchell, MA. 7-0719.
BULLARD & MITCHELL REALTY
935 Gordon St., SW PL. 5-2508

HOLMES ST. APTS.
Newly decorated TR. 5-3190

HIGHLAND DRIVE-P'TREE. 4-rm. apt. No children. No pets. $70. Herbert Cline, Agt., CE. 3-1164.

HAPEVILLE — Modern apts. Reasonable rents. On transportation. PO. 7-5451, TR. 2-1298.

KROG ST., (65)—4 rms. and bath. Adults, $35 mo. JA. 3-2134.

KIRKWOOD—Vacant, 5-room terrace apartment. Near church, school, stores, block transportation. $75, utilities furnished. DR. 3-7161.

KIRKWOOD — Two-bedroom duplex. Stove, refrigerator, blinds furnished. Close churches, schools, transportation. $75 mo. JA. 3-7441, CE. 3-3842.

Norwood Rlty. Co., Inc.
212 Forsyth Building, Brokers

KIRKWOOD — Duplex, 2 bedrooms, $80 month. On transportation. Modern brick. Wooded lot. 1669 Boulevard Dr., SE, ME. 4-2254.

LENOX ROAD — Newly decorated terrace. Fireplace. Stove, refrigerator. ME. 6-3446.

Lenox Square (2 Blocks)
AIR CONDITIONED
2 BEDROOMS, 2 BATHS
ONLY $157.50
LARGE living room, full dining room, Youngstown kitchen with built-in oven, range, dishwasher. 6 huge closets. Storage, washers and dryers in basement. This near new luxury apartment at
3660 Peachtree Rd., NE
Res. Mgr. on premises, Apt. G-1. CE. 3-9906; ofc., JA. 5-4747.

LITTLE 5 POINTS — 1254 Euclid Ave. 3 rooms, private bath, large kitchen, screened porches. JA. 2-3593, BU. 9-5943.

LUCILE AVE. (1341). Five rooms, upstairs apartment. Includes water. $65. PL. 3-7003.

LITTLE FIVE POINTS, 415 Euclid Terrace. Redecorated 5-room apartment (2 bedrooms). One-bedroom terrace apartment. Off-street parking. On transportation. MU. 8-9628.

MASON AVE., NE (355) — 4 unfurnished rooms. $75 month. Lights and water furnished. JA. 5-9297, days; HI. 3-6220, nights.

MEMORIAL DR., SE (1241) — 1- and 2-bedroom apts. Redecorated. Stove, blinds, water furnished. Refrigerator optional. Apply to residential manager.

MARION PL., NE — Two-bedroom duplex. Good condition, $65. MU. 8-3643.

MARLBROOK DR., NE (1601)
1-bedroom duplex. Stove, refrigerator, blinds furnished. $75. BL. 5-2432.

M'SIDE AREA. 3-rm. unit, $65. TR. 4-3475, Taylor Rlty.

NEKOMA ST., NW, 1675 — Modern brick duplex. 3½ rooms, private bath and entrance. Redecorated. Very nice. Stove, refrigerator, water furnished. $55. TR. 2-9193.

NORTH AVE., NE (1098), Apartment 9, 4 rooms, porch, redecorated. $62. Adults. TR. 2-9882, DR. 3-2179.

NORTHEAST — 878 Juniper. Real nice EFFICIENCY. TR. 2-5774, after 3:30 p.m.

NORTHEAST — Second floor, 2-bedroom. Redecorated. Screened porch. Adults. TR. 4-2420.

NORTHEAST — First floor, 4 rooms, bath. Utilities furnished. In rear 931 Peachtree. TR. 2-8421.

NE.—1012½ Williams Mill Rd. 4 rms. Newly decorated. Lights, hot water furnished. $50 mo. JA. 4-4936.

NORTHEAST — Large apartment, near Lenox Square. 2 bedrooms, large living room with patio, beautiful trees, cool and quiet. Adults $100. CE. 7-3037.

NORTHEAST — Lovely efficiency. Furnished kitchen. Near Sears-Ponce de Leon. $60, BL. 5-0287.

Ormewood Apartments
LOCATED walking distance from grammar schools, Roosevelt High School, on trans., shop., Grant Park. LARGE 2-bedrm. apts., big kit. with stove and refrig. JA. 5-5428, nights and Sunday, MA. 7-1534.

OAK ST., SW (953)—3-rm. terrace apt., private bath, $45 per mo. PL. 5-5073, PL. 3-8826.

PIEDMONT COURT
E. WESLEY APTS.
2- AND 3-BEDROOM APTS., $92.50, $95 and $100. Located corner of Piedmont Rd. and East Wesley Rd., NE. Adjacent to Broadview Plaza Shopping Center. CE. 7-0303.

PIEDMONT AVE. (1198) at 14th. Efficiency apartment. Murphy bed, stove, refrigerator, utilities furnished.

P'TREE RD. APTS., 3200
2 BEDRMS., avail. Sept. 1. Adults PO. 6-0241.

P'tree Brookhaven Apts.
4120 Peachtree Rd.
2- And 3-bedrm. Apts.
ADJACENT to school, shopping and transportation.
$85 and $95. CE. 7-5929

PEACHTREE ROAD
LUXURY TYPE—Roomy, air cond., almost new, lge. 5-rm. apt. Shown by appt. Call Mr. Helmer, TR. 5-5616, BL. 5-0245 eves.

PERSHING PK. APTS.
AVAIL. now. 2 rms., 2 sun parlors. Modern. Redecorated. Kitchen furn. Air conditioned. ½ block Spring St. School. $100. TR. 4-4768, JA. 2-9980.

PONCE DE LEON-KENNESAW, NE. Efficiency. Three- and four-room apartments. Bus line. Good condition. Adults only. TR. 2-6362.

PEACHTREE-LENOX — 1-bedroom duplex, carpeting. Utilities furnished. CE. 3-3961.

ROSE CIRCLE, SW (980) — 3-room and bath terrace apartment. Available August 15th. PL. 8-3608.

SYLVAN-CHERYL
SOME FURNISHED
ATTRACTIVE brick 1- and 2-bedrm. apts. Refrig., stove, water. Venetian blinds furn. Ample storage space. Conv. Ft. Mac. Airport. Sylvan Rd. at Cleveland Ave. PO. 1-7317.

OAKLAND COURT
EFFICIENCIES, $52.50
1-BEDROOM, $60-$62.50-$65.
BETWEEN DeKalb Ave. and Hardee St. Apts. Shown Sunday between 2-5 p.m. JA. 4-8514 or MU. 8-1613. Go Moreland Ave., NE., to Hardee St. and then 2 blocks.

SKYLAND APTS.
TWO BEDROOMS
FINEST modern-priced apts. in Atlanta, adjoining new school and shopping center. Corner Buford Highway and Clairmont Rd., NE. Call resident manager, ME. 4-4911.
D. L. Stokes & Co., Inc.
Brokers. 680 W. P'tree. TR. 6-3361

Unfurnished Apartments 79

ROSEWOOD DR. (1173)
NEAR Amsterdam. Beautiful modern 2-bdrm. duplex apt. Lots of closets. Stove, refrig. $110. TR. 5-9734, TR. 4-8026.

ROCK SPRINGS APTS.
2-Bedroom Apts.
STOVE, refrigerator, water, blinds furn. Will decorate to suit tenant. 1421 East Rock Springs Rd., NE. TR. 6-4222

SOUTHEAST — Five large rooms, bath, excellent condition, near high school. First floor. No small children. $70. 706 Hansell Street. PL. 3-6985.

SPRUILL SPRING APTS.
5009 ROSWELL RD.
5 RMS., stove and refrigerator. $90. CE. 3-2176.
Mrs. E. B. Smith Rlty.
3617 Roswell Rd., CE. 3-2176

SW—ALL NEW—AIR-COND.
PL. 8-3601
4 UNITS—1 bdrm., liv. rm., din. rm., Youngstown kit. Bath, storage rm. Stove, refrig. furn. Rented by owner. Adults. 3 apts. avail. $79.50.

SANDY SPRINGS — 2-bedroom brick duplex. Choose your decor. colors. $85. BL. 5-2121.

SOUTHWEST—3 rooms, bath, partly furnished. $50 month. 1750 Harden Rd. PL. 5-7566.

TENTH ST. section. Garage apartment. 2 rooms, bath, kitchenette, electric stove, refrigerator; redecorated. $55. TR. 2-0602. TR. 5-3023.

WEST END — 4 rooms, utilities, transportation. 2 ladies, couple. PL. 8-6430.

WEST END — 4 rooms, private, convenient. Business couple, $70. PL. 3-7951.

WEST END — 3 large rooms, private bath. Upstairs. ½ block trolley. Business. PL. 5-8963.

1067 ROSEHAVEN TER., SW. Off Lawton at No. 380. 1 and 2-bedrm. units. $57.50 and $66.50. Dreger Realty Co., 5 Ivy St., NE, JA. 3-2512.

450 SEMINOLE AVE. 3 rms. Lights and water furn. $50. JA. 3-1563. Lawson-McManus Rlty., 1152 Euclid

SWIMMING POOL
FOR TENANTS ONLY
1, 2, 3 BEDROOMS
30-DAY AGREEMENT
CHILDREN WELCOME
FURNISHED-UNFURNISHED
STOVE, REFRIG., WATER FURN.
LESS THAN 15 MINUTES FROM NEW LENOX SQUARE
APTS. SHOWN FROM 9 a.m. to 9 p.m. Monday through Sat. 2 p.m. to 9 p.m. Sunday.
OGLETHORPE APTS.
2170 JOHNSON FERRY RD.
NORTHEAST ATLANTA
GL. 7-5201, GL. 7-5787.

For Gracious Living
It's
TWIN OAKS APTS.
3000 COLLEGE AVENUE
DECATUR SECTION
$75 AND UP
FURNISHED AND UNFURNISHED
TELEPHONE DR. 3-1736
OPEN until 9 p.m. Monday through Saturday, Sunday 2 p.m. until 9 p.m.

LOOKING FOR REASONABLE RENT?
1-2-3 BEDROOMS
$49.50 UP
FURNISHED IF DESIRED
30-day agreement
Private swimming pool
Schools on ground
11-cu.-ft. refrigerators
City buses
For a clean decorated apt. Call MA. 7-5701
Open until 9 p.m. Monday through Saturday. Sunday 2 p.m. until 9 p.m.
BLAIR
VILLAGE
APARTMENTS

Bolton Apartments
LOVELY 2-bedrm. apartments available shortly. Convenient to Georgia Tech and downtown Atlanta because of the Expressway. Call SY. 4-2621 or SY. 4-8787.

Peachtree Garden Apts.
WE HAVE for immediate occupancy lovely 1-, 2- and 3-bedroom apartments, furnished or unfurnished. Call CE. 3-4375 or CE. 3-5571.

10 MINUTES from the new Lenox Square, 10 minutes from General Motors plant at Doraville. Super Lenox Limited bus originates on our grounds. Grammar school across the street.

2520 PEACHTREE RD.
TWO bedrooms, 2 baths, air-conditioned, fireproof, elevator service with inside parking. Utilities furnished. $245 per month. References and lease required. Bldg. Mgr., CE. 3-4617.

2-B.R. APTS.—$55.50
Near schools and trans.
Move in today
LaVilla Apts., MA. 2-0930
1767 S. Pryor Rd.
Look for Yellow Sign

BEST FOR LESS
443 DARGAN PL., SW. New and beautiful 2-bedroom apts. with stove and refrig. Conveniently located. Upstairs apts. $75. Downstairs $79.50.
C. G. Aycock Realty Co.
151 Nassau St., NW, JA. 1-2114

ONLY ONE LEFT
1145 LUCILE AVE., SW. Apt. 4. 2 bdrms. in new brick bldg. Stove and refrig. furn. Beautifully decorated. $79.50.
C. G. Aycock Realty Co.
151 Nassau St., NW, JA. 1-2114

AVAILABLE NOW
2-BEDRM. APTS. $52.50
1-BEDRM. APTS. $39.50
SEE AT 190 ESTORIA ST., MR. WYNN, APT. 2
TR. 3-3418.
FEDERAL REALTY ASSN., INC.
18 Peachtree Place, NE

DUPLEX—Pine-paneled living room, large bedroom, large kitchen and bath. Stove, refrigerator and utilities furnished. $75. 1146 Ponce de Leon Ave., NE. TR. 5-6718.

LOW RENT
815 EDGEWOOD AVE., 2 rms. Stove, refrig. $40.00
218 E. CAMBRIDGE AVE., College Park, 3 rms., all utils. furn. $50.00
67 13TH ST., effcy. Stove, refrig. Conv. location, $48.50. JA. 2-6655.
PAUL C. MADDOX CO.
Realtors Standard Building

Apts. Nearest Ft. Mac
NEWLY DECORATED
Water, stove, ref., blinds furnished
2 Bedrooms—$65.75 to $85.75
3 Bedrooms—$77.75
PL. 8-1491; nights, PL. 5-7870

PEACHTREE HILLS
COR. PALMOUR DR.
SWIMMING POOL
NEW BLDGS., 2 bdrms., 1½ baths, 8 closets, stove, refrigerator, dishwasher, air conditioning, heat and water furnished. Conven. to schools, shopping, transportation. Rent from $165 unfurnished to $230 furnished. Res. Mgr., Apt. A-1, CE. 3-3001.

MODERN UPTOWN APARTMENT
ONE bedroom. Air conditioned. Redecorated. Hardwood floors. Steam heat. Near Saint Joseph Hospital. $125 a month. See at 82 Baker Street, NE. JA. 1-1955.

202 12TH ST., NE. Apt. 1—$100, Wall Bros. 975 W. Peachtree. TR. 6-2616.

Colonial Homes Apts.
A BEAUTIFUL and conv. location, between P'tree Rd. and Bobby Jones golf course.
ATTRACTIVE 2-bedrm. apt. with 6 to 8 closets. Rentals of $97.50 to $105. Includes stove, refrigerator, garage and water.
Air-Cond. Apt. Also Avail.
SHOWN Mon. through Fri., 9 a.m. to 5 p.m.; Sat., 9 a.m. to 11 a.m.
B. THORPE AND CO., INC.
Rental Agts.
214 Colonial Homes Dr., NW

NEW AIR-COND. APTS.
$85 MONTH
983 ST. CHARLES AVE., NE
Bill Correll, DR. 8-1559
Gross Rlty., 976 Pdmt., TR. 4-6326

1198 MEMORIAL DR. — 4 rms., bath, stove, refrig. Adults. $55. BUTLER REALTY CO. 1236 Lucile Ave., SW PL. 3-5881

616 E. LYLE, East Point—4 rooms, den, garage, $87.50. MU. 8-8045.

Unfurnished Apartments 79

SUBURBAN LIVING
IN THE HEART OF ATLANTA
WELLSWOOD
MA. 7-9955
3-RM., effcy., also 1-2 bedrm. Conv. everything. TR. 5-6922, TR. 4-0521. 800 Greenwood Ave., NE. See janitor.

NEW DUPLEX
CASCADE—5 rms., $90. Available now. Near schools, transp. PL. 3-7314.

1104-B GORDON ST. Most convenient loc., newly decorated 5-rm. unit, $65. To see, call Mr. Greene, PL. 3-2186.

NEW—AIR COND.
3 Rms. $85
THESE apts. are excel. value in NE. section. Off-street parking, stove and refg. furn.

Parkview Manor Apts.
New—$62.50
ONLY one 2-bdrm. apt. left. Nr. Grant Park. Off-street parking.

Nr. Piedmont Park
LOVELY 3½-rm. with stove, refg. and heat furnished.... $87.50
Ben T. Huiet & Son
DI. 4-1304, MU. 8-8985
92 Plaza Way, Rltr.

NEWLY DECORATED
1090 VAUD AVE., NE $55.00
714 BRYAN ST., SE $60.00
1025 GREENWOOD AVE., NE $80.00
EACH OF ABOVE HAS LGE. BEDROOM, liv. rm., kitchen, bath, refrig. and stove. ALL OPEN TODAY. Call MU. 8-1638.
CHAPMAN REALTY CO., Realtors
71 Forsyth St., NW

960 TAFT AVE., NE—Apts. 6 and 11, nr. Piedmont Prk. and Grady Hi School, 2-brm. apts. $72.50 and $69.50 mo. Heat and water furn. Call for appt. Miss Scott, JA. 2-5670.
T. WAYNE BLANCHARD & CO.
Realtors, Ga. Sav. Bnk. Bldg.

Modern Apartment, Decatur
Juniper, Near 8th St.
Ponce de Leon near Sears
For details, call CE. 3-4001

220 14TH ST., NE, No. 3B, 3 rms. $65.
105 GLENDALE AVE., Decatur, No. A3, 3 rms. redec. $60
A5, 3 rms. redec. $50
1751 PIEDMONT AVE., NE. 5 rms., tiled bath, redec. $90
403 PRYOR, SW, 5 rms. $35
677 SOMERSET TERRACE, NE, C2, 4 rms. $62.50
1234 VIRGINIA AVE., NE, No. 11, 4 rms., redec. $60
WALL RLTY. CO., INC. TR. 6-8871
322 Ponce de Leon, NE

3-ROOM apartment, all utilities furnished, stove and refrigerator optional. $60. 1352 Bankhead Avenue, Northwest.

1071 N. HIGHLAND
FRONT corner, 1st-flr. apt., good cond. Rent reasonable. Call P. H. Hall, JA. 1-1011.

1385 W. PEACHTREE
NICE corner apt., 1 BR., L.R., kit. and bath. Heat and water furn. Call P. H. Hall, JA. 1-1011.
BURDETT REALTY CO.
REALTORS 175 PEACHTREE

SAVE $$$$$$
COMPARE anywhere and see if Pine Forest Apts. doesn't give you the most for your money.
FREE swimming pool, beautiful grounds, close to schools and shopping center. 1 or 2 bedrms., freshly redecorated, all on 1 floor units. Excellent maintenance service. 20 minutes' drive to Atlanta. Stove and refrigerator furnished, if desired. 1 bedrm., $57; 2 bedrms., $67.
PINE FOREST APTS.
2123 Pinecrest Cir., Marietta, Ga.
Phone 9-9760

NEW AIR-COND. APTS.
1422 PIEDMONT AVE., NE
LGE. LIV. RM., dinette, 2 bdrms., stove, refrigerator, water furn. Extra storage. Bus at door. TR. 5-3352 day or night.

Furnished Houses 80

Belvedere Section
EXECUTIVE WANTED
PRACTICALLY new home, just redecor. 2 bedrms., 2 baths and den. Furn., $185; unfurn., $150. TR. 5-6922, TR. 4-7323. Shown by appointment.

BELVEDERE—Lovely 6-room house near church, school, shopping center, transportation, $100. DR. 3-7807.

CHAMBLEE SECTION
1972 BRAGG ST., 5 rms., completely furn. Nice yard, $100 mo. MR. BALDWIN, PL. 8-1921, JA. 2-6655.
PAUL D. MADDOX CO.
REALTORS STANDARD BLDG.

CHATTAHOOCHEE AVE. (1719), NW. 3-bedroom brick. Large wooded lot. $150 month. SY. 4-9481 after 6 p.m.

FOREST PARK, 1957 Model trailer, two bedrooms. PO. 6-8533.

MORNINGSIDE—727 Sherwood Rd., 7 rooms, newly decorated. Dishwasher. Transportation. Available now. $185 monthly. TR. 5-2212.

TRAILER—$10 to $25 week. Allen Trailer Park, MA. 2-8735.

NEAR GRADY HIGH AND SEARS—2- or 3-bedroom home, or half of house. Business people. Boulevard Circle, NE. $110; $80. TR. 4-4813.

5-ROOM brick, completely furnished. Adults only. Stone Mountain 8135.

Unfurnished Houses 81

ANSLEY PRAK — 5-bedroom house, plus 3-room terrace apartment. 3 baths. PL. 3-4018.

AMSTERDAM, NE (1009) — 7-room brick, redecorated, $125. CE. 7-9286.

ASHFORD PARK — 2 bedrooms, den, living-dining room combination, kitchen, built-in breakfast area. Dishwasher. Fenced yard. 2-car carport, storage area. ME. 6-6724.

BUCKHEAD—3 bdrms., 3 baths, den. LOCKHEED — 3 bdrms., 2 baths. RENT OR BUY. CE. 7-5551
SIMMS-MAY Rlty., Broadview Plaza

BUCKHEAD DUPLEX—Lovely modern 2 bedrooms, complete basement with ½ bath. Near bus line. Available Sept 1. $120. TR. 2-5252.

BUCKHEAD—West Andrews Drive. Two-bedroom dwelling. $90 month. CE. 3-8180, MU. 8-2214.

B'HEAD.—7 rms., 2 baths, $200 Mo. Askew-Nations Co., CE. 7-7568.

CARTER RD. (1334-1336)—Beautiful home, $130. 2 bedrooms, den, kitchen, living room, 1½ baths. Garage apartment, $65. Bedroom, kitchen, living room, bath. Transportation. No small children. HI. 3-4022.

CHASTAIN PARK SECTION — 5 rooms, bath, nice screened porch. Reasonable. Adults preferred. BL. 5-4984.

CUSTER AVE., SE (1102 — 4 rooms, bath, stove, refrigerator. Adults only. $60.

CULBERSON ST. (597)—West End. 6 large rms., 1 bath. $85 mo. Mr. Waldrop, DI. 4-1661.

CHESHIRE BRIDGE RD. (2805)—Vacant. 5 rooms, near Lenox Square and Broadview Plaza, TR. 2-6459.

CHAMBLEE — DORAVILLE area. Four rooms and bath, $52.50 month. GL. 7-2252.

DECATUR, 6 rooms, newly decorated. — 346 Greenwood Ave., $100. DR. 7-4410.

DECATUR — 3 bedrooms, living room, dining room, dishwasher, automatic washer connections. One block express, local transportation, walking distance St. Thomas More and Ponce de Leon schools. Available Sept. 1, $90. DR. 7-4766.

DECATUR—Nice 6-room home, $110 DR. 8-7070.

DARGAN PLACE, SW (313) — 5 rooms, newly decorated. $80.

DORAVILLE VICINITY — 5-room house, all conveniences. $50. 6471 Plesantdale Rd., TR. 5-3157.

EAST ATLANTA—Private 2-bedroom house, $60. 2205 Stockbridge Dr. PO. 1-8431.

E. POINT—6-rm. brick. Excel. cond. Near everything. $140. PO. 7-2676.

EAST POINT — 2960 Church St. 4 bedrooms, 2 baths. Convenient. $110. PO. 6-1107.

HOPE ST. (606)—5 rooms, $60. PL. 3-2559, for appointment.

JOHNSON ESTATES, Homestead Ave.—Large 8-rm. brick home. 3 bedrms., 2½ baths, playrm. and bath in bsmt. Near transp., $175 per mo. Immed. poss. BL. 5-3530, Orr Rlty.

LENOX SQUARE-PEACHTREE vicinity. 3 bedrooms, den, 2 baths, living room, dining room, stove, refrigerator, washer, dryer. Year's lease. $250. CE. 3-4854, CE. 7-4321.

LITTLE 5 POINTS — 470 Candler St. Semi-duplex. 6 rms., 2 kit., 1 bath. Vacant. $95. Year's lease. H. Bauman, JA. 4-4313; TR. 4-4692, night.

LA VISTA-WSB section. 3-bedroom brick. 1½ baths. $110. Owner, Stone Mountain 9549.

MABLETON—18 months old, 6-room brick. Built-in electric stove. Convenient to schools, churches, shopping centers. $100 per month. Dodgen Place, Austell 5616.

NORTH DECATUR ROAD — Near Scott Boulevard. Comfortable 6-room cottage, redecorated. $95 month. DR. 8-3436.

NORTHSIDE DR., NW (5195)—Will rent this nice home to responsible family. 2 bedrms., den, playroom (or 3 bedrms.). $150 mo. BL. 5-5073.

PARKWAY DRIVE, NE. (716)—7 rooms, bath $100. TR. 3-1611.

PERKERSON PARK 3-bedroom frame, partial basement. Fenced back yard. Convenient to schools, shopping. Available September 1. $115 month. PO. 1-0929.

PIEDMONT RD. (3085) — 3 bedrooms, $90. Robinson Rlty., B'head. CE. 3-2152.

PERKERSON PARK — 3-bedroom frame. Conv. to schools, churches, transportation. Shopping centers. Airport, Fort Mac. Dishwasher and disposal, $125. 1680 Lisbon Dr., SW. Office, JA. 5-7476.

SOUTHWEST ATLANTA — 8-room house, conveniently located. PL. 8-5220.

Unfurnished Houses 81

SE SECTION — Nearly new 14-rm. house, 2½ baths, 3-acre lot. Quick possession, $250 mo. Owner moving. DR. 3-2174.

BERRY REALTY CO.
HOMES—APTS.—DUPLEXES
TR. 2-6695 1574 Piedmont Ave.

ATTRACTIVE 2-bedrm. brick; nice kitchen, good cond. $90. Bacheller Rlty., 170 Hurt, JA. 2-2651.

NW AREA—LET US EXPLAIN
BUYRENT PLANS
Northcutt Co., HE. 5-3244, HE. 5-5148

HOUSES for rent or sale. Avondale Realty, DR. 8-3631.

IN SANDY SPRINGS, 2 bedrms., den, full bsmt. Lge. lot. $115. Maj. Payne, BL. 5-1133.

SIX-ROOM brick with Miami room 40 ft. long, central heat, quiet dead-end street in nice neighborhood, $110 month. DR. 7-3658.

2114 MEMORIAL DRIVE—Brick, 5 rooms plus attic room; clean, nice yard, garage, DR. 7-1272.

125 SPRUILL SPRING RD.
3 BDRMS., 1 bath, bsmt. 1 block of Roswell Rd. $100. CE. 3-2176.

CHEVROLET plant location. Five rooms, near school, transportation. JA. 3-4947.

Suburban 84

FAIR OAKS, Marietta. Furnished one-bedroom duplex apartment. $65. Evenings, TR. 4-8387.

NORTHEAST — Secluded 7 rooms, 3 baths. $125. TR. 6-3176.

6 ROOMS — 10 ACRES
GOOD farmhouse on Rivertown Rd., Fairburn, $65 mo. Mr. Baldwin, PL. 8-1921, JA. 2-6655.
PAUL C. MADDOX CO.
REALTORS, STANDARD BLDG.

Resorts 85

JACKSONVILLE BEACH — Ocean front, 2 apartments, available week of Aug. 16. Everything furnished. PO. 1-7695.

Office, Desk Space 86

ATLANTA—In heart of town lies approximately 4,000 sq. ft. open floor space on second floor. At end of N. Expressway. Rents 5 cents sq. ft. L. F. Jenkins Rlty., MA. 7-5768 Realtors 531 Moreland at Glenwood

BUCKHEAD modern offices. Air conditioned. Parking, CE. 7-7539.

BUCKHEAD—Air cond. Janitor service. Parking. TR. 4-1613.

BUCKHEAD, 315-321 Pharr Rd., NE 100x195 to alley. Will build. Bkrs. protected. CE. 7-9227.

BUCKH'D—192, 315, 523, 1,510 sq. ft. Air cond. Free parking. CE. 7-7308.

HOWELL HOUSE
COR. Peachtree and Third Sts. 3,000 sq. ft. of air-conditioned office space, 1,107 of this ideal for insurance office. Area can be subdivided to suit any needs. All services furnished. Convenient parking. See bldg. mgr. in office off lobby. Phone TR. 4-8638.

IDEAL LOCATION
BETWEEN THE PEACHTREES
66 11TH ST., rates $2 per sq. ft., 1st floor; $1.50 per sq. ft., 2nd floor. Air-cond., janitor service, ample free parking. All utilities. Will redecorate. Rooker, Inc., 95 Mtta. St., MU. 8-6550

PEACHTREE ST. (1366)
SEVERAL offices available in professional bldg. Either newly decorated and air-conditioned or as is. 1- to 3-year lease. Off-street parking. Call TR. 4-9722.

THREE offices. W. P'tree. All util., redecorated. Parking. TR. 4-8671.

PRIV. ofc. or desk, air-cond. Ans. sect. 903 Wm.-Oliver Bl. MU. 8-1538.

6-RM. suite, air cond. Jan. serv. CE. 3-2152. Robinson Rlty., B'head.

DE LUXE OFFICES
DOWNTOWN
CENTRAL air conditioning, tiled floors, fluorescent lights, acoustical ceilings included at $3 square foot. Is headquarters of many national corporations. Garage attached, $15 per car per month, in the modern Glenn Building at Marietta and Spring. Call
PALMER, INC.
PALMER BUILDING
JA. 2-6363

OVERHEAD TOO HIGH?
PRIV. ofc. and parking. Conv. NE. location. All util. furn. Very reas. at $50. TR. 4-6391, night CE. 7-7129.

FREE PARKING
AIR-CONDITIONED, completely modern office with adequate parking at 1240 Clairmont Ave. Convenient to banking, post office and business section. Call DR. 8-3636.
THIBADEAU, SHAW & BRANNAN
REALTORS, 1240 CLAIRMONT RD.

Stores, Buildings, Land 87

BOULEVARD DRIVE, SE (1151)—Store, office, service, 14x51 ft. air-conditioned unit, $60 month. PL. 3-3782.

EAST POINT—3,000 ft., most modern front. Best location for drug or grocery or any other business. Air conditioning in building. Rental $375 per month. Call day, PO. 1-2136; night, PO. 1-8040.

GARAGE—6 stalls. Front end pit. Sept. 1. PO. 6-2722.

McINTYRE REALTY CO., Realtors
JA. 3-8631 Healey Building

WILL sub-rent to suitable tenant, half downtown store space, display window, showroom, office, 20x45 ft. Can provide delivery service. MU. 8-1742.

STORES, warehouses, office space.
ALLAN-GRAYSON REALTY CO.
40 Pryor St., SW JA. 1-1694

STORE for rent, heart of downtown, 73 Pryor Street, NE. Excellent location for any type business or office. Call CE. 7-1125.

C. & S. REALTY CO.
Mort. Guar. Bldg., Rltrs. JA. 4-2053

3,000 SQUARE feet, ideal for hardware, drugs, auto accessories, clothing, etc. Rent $200 month. 4922 Covington Hwy. BU. 9-2121.

STORE for rent, heart of downtown, 73 Pryor Street, NE. Excellent location for any type business or office. Call CE. 7-1125.

3 STORES, located at 2721, 2725, 2729 Bankhead Hwy., NW. Reasonable rent. SY. 4-1586.

3,000 SQ. FT. STORAGE
1031 Lee St., SW
Call J. C. Gross, TR. 2-7403
Gross Rlty., 976 Pdmt., TR. 4-6326

A Vantage Location
FOR wholesaler, distributor or mfgr. 9,200 sq. ft. Modern bldg., 1 story, cor. brick bldg. Concrete floor. 5 minutes from 5 Points. Loading platforms, 5 loading doors, 100 ft. from R.R. siding. Subleasing because of expansion. Rent $366 per mo. PO. 6-6231, day; PL. 5-9495, nites.

1882 HOWELL MILL
RD., NW
BETWEEN EXPRESSWAY AND COLLIER RD. 5-ROOM BUNGALOW, storage space in basement. Suitable for mfgrs. agt., etc. $100 month.
Redd & Baldwin Rlty. Co.
Realtors, 216 Healey Bldg., JA. 1-2258

WAREHOUSES UNLIMITED
2,400 ft., NE., load, park $175
3,600 ft., SW., dock, park $225
5,000 ft. N. Atl., load, park, ofc. $225
9,400 ft., SW., rail, park $375
5,000-25,000 NE., dock, pk., a/c ofc. 65c
CALL R. W. DONALD, CE. 7-0023
ETHERIDGE & VANNEMAN
Rltrs., 66 Pryor, NE. JA. 3-8211

Wanted to Rent 88

THE new general sales manager for Southern Chevrolet moving to Atlanta from Coral Gables, Fla., would like to rent a 4-bedroom, unfurnished house in nice neighborhood. Prefer north side. Contact Robert L. Mason, DR. 7-6413.

REFINED young business lady would like room and bath in private home in Druid Hills only. J. T., 97, Journal-Constitution.

WESTMINSTER SCHOOL teacher and interior decorator (women) desire nice little cottage or garage apartment in Northwest section. Call TR. 5-7496 or CE. 3-0402.

WANTED — Room and board in Decatur area for young single man. HI. 3-7610.

TWO-BEDROOM furnished apartment, in Buckhead section, by four young ladies. Recent college graduates. Call Mrs. Chatham, Colonial Terrace Hotel.

RESPECTABLE bachelor, good references, wants small cottage or terrace apartment, furnished or unfurnished, northeast section. Reply Arthur Gray, 59 15th Street, NE. MU. 8-3866 days.

HERE'S YOUR SUPER-SUPERMARKET
Trailers, ice boxes, automobiles, five-acre tracts, warehouses? We've got them for sale on the classified advertising pages—your best supermarket for things you want to buy or sell. Use Atlanta Journal-Constitution Want Ads for results. JA. 3-3636.

Wanted to Rent 88

ALLENE-DILL vicinity, SW. Young man desires private room and board. Bob Field, PL. 8-7452, PO. 1-5333.

For Rent, Colored 89

CREW ST. (872) (New). Just completed. 4 rms., bath, $62.50.
A & S REALTY CO.
One Peachtree Bldg., JA. 4-0428

FOR good rental units, JA. 2-4304.
S. H. McGUIRE REALTY CO., INC.

4 ROOMS AND BATH
740 COOPER ST. $60
668 NORTH AVE., NW $60
345 PITTMAN PL. $60
851 NORTH AVE., NW $65
530 FOUNDRY ST., NW (new) .. $65
297 BURBANK $60
208 DOANE ST. $50
458 IRA ST. (new) $59.50
872 CREW ST. (new) $62.50
A. & S. REALTY CO.
1 Peachtree Bldg. JA. 4-0428

571 FORMWALT ST., SW—1-rm. apt., unfurn. Lights, water, gas incl. Sober adults. $8.50 week. JA. 3-2134.

APARTMENT — Decatur. Middle Street. Two rooms, bath, $35. BU. 9-1963.

395 ELM ST., NW, between Simpson and Kennedy. 3 rooms and bath. "As is." See first, then call Mr. Clark. $50. JA. 4-5864.

450 NORTH AVE., NW—4 rms. $62.50
ERNEST L. MILLER CO., BKRS.
814 C&S Bk. Bldg. MU. 8-1505

LOW RENTS
416 BLVD., NE, Apt. 10, 3 lge. rms., bath, $60. Heat, hot water furnished.
280 MANGUM, NW, 2 rms. $30
232 DUNLAP, NE. Adults only. 3 rooms, bath $25 mo.
KINGLOFF-TRAVIS RLTY. JA. 4-4312

504 BOULEVARD, NE.,
NO. 11
4 RMS. Newly and beautifully decorated. Bath with tub. Only $59.50. ADULTS.
C. G. Aycock Realty Co.
151 Nassau St., NW, JA. 1-2114

NEAR SIMPSON RD. — 377 Westchester Blvd., NW. Nice 3-room apartment. Stove. $45. MU. 8-8088.

Terry Rlty., JA. 4-5888

551 IRA ST., SW, 2 rms. $35.00
546 IRWIN ST., NE, 3 rms. . $35.00
120 HUTCHINSON ST., NE . $44.00
1247 SIMPSON, NW, 4 rms. . $65.00
CHAPMAN REALTY CO., Realtors
71 Forsyth St., NW, MU. 8-1638

30 SHIRLEY PLACE, NW
125 LAMAR AVE., NW
DIXIE HILLS APTS. Avail. Sept. 15. Applications accepted for 1 and 2 bedrooms.
A & S REALTY CO.
1 Peachtree Bldg.

Lowest Rent in Town
407 Angier, NE, 2 rms. $43.95
125 Currier, NE, 3 rms. $50.00
420 Blvd., NE, 3½ rms. $62.50
428 Parkway, NE, 4 rms. $65.00
ROOKER
95 MARIETTA ST., NW MU. 8-6550
423 BLVD., NE.—Beautiful 4-room apt. Heat and hot water furnished. Convenient to everything. TR. 5-6250.

Realty Loans, Insurance 93

HOME FINANCING
LET US help you buy, build or repair. Free estimates. No brokerage fee, quick service. Standard Federal Savings and Loan Assn., Grant Bldg., 49 Broad St., NW, MU. 8-6619.

QUICK CASH
I WILL buy your 2nd and 1st mtg. real estate notes. ALSO loans made on suburban property. Call now. Mr. Peevy, BL. 5-3577.

FUNDS ON HAND FOR
2ND MORTGAGE LOANS
MONEY TO PURCHASE
1ST AND 2ND MORTGAGES
AND FOR REFINANCING
AT
EMPIRE REALTY & MORTGAGE COMPANY
710 Fulton Federal Bldg.
11 Pryor St., SW MU. 8-1976

REAL ESTATE

Homes, Area 1 94

ASHFORD PARK
$1,000 DOWN—3 bdrms., 2 baths, 1 yr. old. 2750 Tryon Pl., NE. By owner, GL. 7-7948 or JA. 2-4866.

BUFORD HWY., 2½ mi. past Doraville. You may choose the home of your choice, live modern in any one of our 3-BEDROOM HOMES.
RESALES, $50 DOWN
NEW, $200 DOWN
NO OTHER CASH REQUIRED
LIBERTY HEIGHTS
GL. 7-9636 TR. 4-0243

Brookhaven Bargains
$500 DOWN, assume loan. 3-BR., comp. bath, scr. porch, carport, nice yard, Mrs. Collins, CE. 3-4854.
LOW CASH
EXTRA nice 3-BR., nice lot, $9,500. Conv. to P'tree Ind. Mrs. Everette, PL. 5-2453.
A REAL VALUE
3-BR., 2-BATH, dress. rm., fam. rm., kit., bsmt., lrg. lot, conv. to Pius X and X-way. Club facilities for entire family. $21,500. Mrs. Collins, CE. 3-4854.
BROOKHAVEN
4-RMS., BATH, $6,000. Mr. Smith, CE. 3-9145, CE. 3-4612.
LARGE TRACT for builders. Close in area. Mr. Ray, CE. 3-4916; CE. 7-0035.
PERVIS RLTY. CO.
3908 P'tree Rd. CE. 7-4321

BUCKHEAD
Mrs. Harry Norman
& Associates
77 West Paces Ferry Road
Atlanta, Georgia
WILDWOOD AREA
NEW ON MARKET. Adorable cedar-shingled centrally AIR-CONDITIONED home in top-notch condition. A perfect home for the young couple or retired couple. 3 nice bedrms., den, living room and sep. din. rm., nice basement. Priced in upper teens. It won't be long on the market, so call today to see. MRS. WILSON, TR. 6-8095, CE. 3-9446.
MRS. HARRY NORMAN
AND ASSOCIATES
CE. 3-9446 Realtors CE. 3-1383
77 West Paces Ferry Rd., NW

BUCKHEAD
BRANAN & SCHMITZ
CE. 7-1563
IBM Selector Service
CONTEMPORARY!
LOVELY AS A 5th Avenue penthouse! Custom-built with many extras! Beamed ceilings! Lots of brick and glass! 3 lge. bedrms., 2 ultra pretty baths! Elect. kit.-fmly. rm.! Magnificent private wooded lot! Finest N'side area! MRS. WESSON, CE. 3-3043, CE. 7-1563.
LITTLE CHARMER!
LOW 20S. BAY WINDOW and fpl. in picture-book liv. rm.! Cabinet filled fmly.-size kit! Paneled den! 2 lge. bedrms., attic and bsmt. Magnificent huge wooded lot, choice Northside area! MRS. BARRETT, CE. 3-5085, CE. 7-1563.
$20,900!
BUCKHEAD AREA. CLOSE TO EXPRESSWAY! BRICK with extra spacious rooms! Lushly carpeted liv. rm., din. rm., fmly.-sized kit. 3 bedrms., 2 baths, porch and bsmt. MRS. HORNE, BL. 5-1193, CE. 7-1563.
4 BEDRMS.!
$21,500—CLOSE-IN NW AREA of fine homes! Finest condition. Den! 2 baths, porch, bsmt., loads of storage! A handsome home, most realistically priced! MRS. WAGNON, CE. 7-0532, CE. 7-1563.
Fabulous New Listing!
UNDOUBTEDLY the finest in quality and genuine personality combined with prime close-in location! 3 colorful bedrms., 2 ultra-modern baths, lovely yard, patio, magnificent den, lushly carpeted, professionally decorated. Priced in 30s. MRS. MOULSON, CE. 3-8021, CE. 7-1563.
BRANAN & SCHMITZ
Mbr. Co-op Brokers
Bkrs., 3275 Roswell Rd., CE. 7-1563

BELLAIRE DRIVE
One Block to P'tree
Centrally Air-Conditioned!
A BRAND-NEW listing, and a choice one, is this charming old-brick home, only 5 years old. Nearly level lot, on quiet street of lovely homes NEAR LENOX SQUARE.
REALLY BIG living room with paneled fireplace wall, dining room with floor-length bay window, large separate utility room, and delightful screened porch on rear opening to lovely patio. IN PERFECT condition throughout, this is an extremely desirable offering in mid 40s.
CALL Mrs. Lamar, res., CE. 3-0052.
Office—TR. 5-7411
DORSEY-ALSTON CO.
REALTORS, 97 10TH ST., NW

CANTER RD., NE (1060)
BY OWNER
NEAR Lenox Sq., on city and school bus lines. 3-bedrm., brk., 2 baths, den, attic storage. Full bsmt., incl. garage; $22,500. CE. 3-5951. No agents.

CHAMBLEE-N.S. properties. GL. 7-0411.
Hoke Barron Realty Co.
5188 Winters Chapel Rd., Doraville

CHASTAIN PARK area, new 4-bdrm., 2-bath. $27,500. CHARLIE CATES REALTY, CE. 7-6321.

Homes, Area 1 94

CHAMBLEE TOP VALUE
$495 TOTAL DOWN
NICE 3-bedroom home redecorated. On transportation. Pay like rent. Call GL. 7-0282; res., ME. 6-5263.
CHATHAM REALTY CO.
3820 Stewart Rd., Doraville

CHAMBLEE— Attractive 4-bedroom, 2-bath home. Assume GI loan $15,000 with $2,700 down, including carpeting and fence. Convenient Catholic and public schools. GL. 7-7518.

CHAMBLEE SPECIAL
PAYMENTS $65 PER MONTH
A REAL BUY in a 2-bedrm. home, completely redecorated. Priced $8,500. Call GL. 7-0282; res., ME. 6-5263.
CHATHAM REALTY CO.
3820 Stewart Rd., Doraville

CLUB DR., NE, 4324
6-ROOM BRICK, 2½ BATHS, $27,500
OSBORNE RD., NE, 2768
6-ROOM FRAME, 2 BATHS WITH
SWIMMING POOL
$24,000
OWNER MOVING OUT OF TOWN.
CE. 3-4258

DREW VALLEY
3-BEDROOM split-level brick contemporary. Finished playrm. and workshop bsmt. Stove, refrigerator, washing mach. incl. Fenced back yard. $16,823, $3,700 down, bal. $13,123 at 4½% GI loan. One owner. Leaving state. 2336 Drew Valley Rd., NE, ME. 4-4127.

DORAVILLE area—Gordon Heights. 3-BR. brick, 2 baths. W.-w. carpets. All carpeting except 1 BR. Built-in stove. Lovely lot. Take up GI loan. 4½% equity. Payments $83.96 per month. GL. 7-2285. 2683 Buena Vista Avenue.

DORAVILLE — 100% GI loan. 3-bdrm. brick. $78 mo. incl. T. and I. Cox Rlty., 3530 Shallowford Rd., GL. 7-7258; GL. 7-5782.

DORAVILLE AREA — 4-bedroom brick, built-in oven, 2 full baths. Priced to sell. Call agent, Bernice Shirey, GL. 7-2285.

GARDEN HILLS
$17,950
ATTRACTIVE 3-BR., 2-tiled bath home, excl. condition. Corner lot 75x130, large liv. rm. W. fireplace, lge. din. rm., inviting porch, breakfast rm., kitchen W. dishwasher, approx. 1,467 sq. ft., walled-in back yard. Near 3 schools, trans. 221 Lakeview Ave., NE. Owner, CE. 7-9636 for appointment.

GOTHAM WAY, NE (1959)
BY OWNER — Reduced for quick sale, low twenties. 7 rooms, 2 bedrooms, den, or 3rd bedrm. Lots of built-in features. Convenient. 10 min. downtown. Weekdays, call after 5:30 TR. 2-2027.

MARTIN MANOR
3-BEDROOM, 2-bath brick home. CE. 7-9496.

NORTHWOODS
3 BEDRMS., FAMILY RM., 2 BATHS, liv. rm., din. rm. and kit. $17,250. Max. FHA loans.
DORAVILLE RLTY. CO.
5141 Buford Hwy. GL. 7-9488

NORTHSIDE
REALTY ASSOCIATES
3272 Peachtree Rd., NE
CE. 3-5437
"Personal Service"
CRAFTSMANSHIP with Imagination and Integrity—these are the top-value features of our sparkling new homes. Carefully selected resale values, too! Call one of our representatives for "Personal Service."

YOU'LL BE PROUD
TO LIVE IN and cherish this superbly maintained brick home. FINE NORTHWEST AREA! It's a single floor plan with an excellent arrangement off the entry hall. 3 bedrooms, 2 colorful baths, paneled den, plus screened porch AND patio. Full basement, too—with a 3rd bath. Really a choice wooded lot. BEST OF ALL, PRICED ONLY IN THE LOW THIRTIES! It's new on the market, so call and let's look. MRS. HAZEL TRUSSELL, ofc., CE. 3-5437; res., BL. 5-1244.

YOU'VE WAITED
FOR the first resale on this quiet, wooded street, off Glenridge Dr. HERE IT IS AND IT'S CHOICE! Long and impressive antique brick ranch nestles on a nearly perfect acre lot. There are 4 bedrooms, 3½ baths, den, playroom and a big screened porch. Full basement, too! Act quickly, please, this one will excite much interest. MRS. LILA WHITMAN, ofc., CE. 3-5437; res., CE. 7-9018.

CHOICE RESALE
School Nearby
THIS friendly neighborhood is always in demand, resales are rare. Here's one, just on the market, with a picturesque wooded setting. A spacious plan of 3 bedrooms, 3 baths and a fine paneled den. Of course, a full basement. Worth your while if you're looking in the middle thirties. Glad to tell you more. J. O. SIMS, ofc., CE. 3-5437; res., CE. 3-0968 or CE. 3-5313.

QUIET CIRCLE
4-Bedrm.—One Floor
PRICED in the twenties! Just completing for you an unusual value in a popular, wooded Northwest neighborhood. In addition to the 4 bedrooms there are 2 luxury baths, paneled family room with fireplace and full, light basement. 75% FINANCING. EASILY AVAILABLE. May I tell you more? MRS. NELL WOOLLEN, ofc., CE. 3-5437; res., CE. 7-4129.

SPARKLING NEW!
4-BR.—Under Thirty
JUST COMPLETED AND READY FOR YOU! It's an old-brick sparkler with trees all around in a wonderful Northwest neighborhood. The 4 bedrooms are all good sized with 2 connecting luxury baths. INVITING WESTINGHOUSE KITCHEN HAS BREAKFAST AREA and adjoins paneled family room with fireplace. Top value in the high twenties. Happy to tell you more and show you. MRS. TOMMIE LEE, ofc., CE. 3-5437; res., CE. 3-0496.

$11,000
OFF LA VISTA RD.—Ideal for the young couple's first home. $550 down plus closing cost—monthly payments as low as $76 including taxes and insurance. A real opportunity! MRS. TULA LOGAN, ofc., CE. 3-5437; res., CE. 3-6481.

NORTHSIDE
REALTY ASSOCIATES
3272 Peachtree Rd., NE. CE. 3-5437

NORTHSIDE SECTION
$17,500 to $19,750
All New Houses
Financing To Suit You
100% GI Loans
FHA 30-Year Plan
Will Trade
Move In, Accumulate Dn. Pymt.
3-BEDROOM brick, 2 baths, built-in stove, oven, dishwasher. SORRY, must be shown by appt. only. Call Billy Hearn, DR. 7-3031. Art West, BU. 9-6932.
OFFICE, DR. 7-3861
L. W. MORRIS CO.
113 Trinity Place, Decatur

NORTHSIDE LOCATION — Nice 2-bedroom house. $8,750. FHA or pay equity and assume 4½% GI loan. TR. 5-1955. Owner. No agents.

NORTHLAND HILL (off 700 bl. House Rd.) New homes $25,000-$30,000 range. Jack O'Donnell, Bldr.-Dev., CE. 7-3191.

SKYLAND — GI resale. 2 bedrooms, paneled den, 1½ baths. Facing park. School 1 block. Assume $12,784 mortgage, $3,500 down. ME. 4-2164.

Sexton Woods—Transfer
PRACTICALLY NEW
THIS beautiful Colonial home, situated on a lovely wooded lot, 96-foot frontage. Large living room, family room, bar, 3 attractive bedrooms, 2 baths. Available Sept. 1. $3,000 down. $131 per mo. For details and appointment, call Mr. Moore, GL. 7-8271. Tekcraft Corp. Builders.

SANDY SPRINGS
YOU NAME THE TERMS. 3-bedrm., 2-bath brk., ½-acre lot. Only $18,500. H. HILL, TR. 2-0976.
MADDOX REALTY, INC.
1324 Healey Bldg. JA. 4-2679

SAGAMORE HILLS
3 BEDRMS., 2 baths, 1 dressing rm., scr. porches off fam. and rec. room, with fireplace in each, full bsmt., choice lot. Upper 20s. By owner. ME. 6-5155.

TUXEDO SCHOOL
4358 NORTHSIDE DR.—4 bedrms., 3 baths one floor. W.-W. carpet, old brick, 2½-acre lot. $47,500. Owner, CE. 7-3884. Or your agent.

C. E. EDWARDS REALTY CO.
315 Pharr Road CE. 3-0988

D. L. STOKES & CO.
TR. 6-3361 680 W. Peachtree

TOMLIN REALTY CO., CE. 7-4636
3156 Piedmont, NE

Homes, Area 1 94

GIs—GIs—GIs
$500 CASH all needed. Income $500 mo. $19,000. Meadowcliff, off Briarcliff Rd. Model home open daily. Johnny Johnson, ME. 6-6081; nights, TR. 4-5445. Fett Bl., Maple Dr.

FOR SALE—BY OWNER
6-ROOM HOUSE, completely redecorated. For sale or trade for late-model car or for lot, preferably zoned for apt. bldg. GL. 7-9664.

CONTEMPORARY tri-levels in Northcrest. 4 bedrms., den, f'place, 2½ baths, efficient kitchens, 24-ft. liv. room, 14-ft. din. room, utility room, w.-to-w. carpet, single or double carport. 100x180-ft. wooded lots. $19,550 and up. GO NE Expressway, right on Northcrest Rd. to subdivision. P. & H. Rlty. Co., 3491 Regalwoods Dr., NE. GL. 7-0121; nights, Paul Edwards, ME. 4-8846; Howard Hardrath, ME. 6-3246.

GARDNER BROWN REALTY CO.
3314 Briarcliff Rd., NE. ME. 4-2183

BERRY REALTY CO.
REALTORS—MLS—INSURORS
N. Side Area From $7,500 To $75,000.
CE. 7-8641 3277 Roswell Rd.

SALES AND RENTALS
FORTENBERRY RLTY., HE. 3-6438

POPULAR SANDY SPRINGS—4 big bedrooms, electric kitchen, 2 fireplaces, 30-foot play room, nylon carpeting, neighborhood swimming pool, other extras. $28,500. Owner, BL. 5-0239.

OUTSTANDING
LOADED with charm. Antique brick contemporary, L.R. beam ceilings, fpl., D.R., 3 BRs., 1½ baths, 2 patios, beaut. grounds, loads of closets and storage. Near NE. Expwy., schools, shopping centers, city bus at door. Pay equity, assume 4½% GI loan, payments $107 incl. T. and I. Come quickly, this won't last at $17,500. 2664 Drew Valley Rd., NE. ME. 6-2131.
McCONNELL-WHITE
Paces Ferry Tower CE. 7-1525

FIRST SHOWING
NEW antique brick built with your convenience and comfort in mind—4 bedrooms, 3 full tiled baths. Ent. hall. A kitchen out of this world with new model GE stove, dishwasher, disposal and hood fan. Paneled with beamed ceiling and fireplace family room. Huge paneled rumpus room with fireplace. Large utility room. Closets galore, those in bedrooms with folding louvered doors for full access. 2-car carport with turnaround. All this on a 125x300-ft. wooded lot with clear spring branch across rear and located just around the corner from Liberty-Guinn grade school; walking distance bus line and close to North Fulton Park's golf, swimming and tennis. It's priced right for your pocketbook—only $29,500—and most attractive financing can be arranged. Call Dean McKoy, res. BL. 5-4554; ofc. BL. 5-2370.
Dean McKoy Realty Co.
4589 Roswell Rd., NE BL. 5-2370

GLAMOUR YOU CAN AFFORD
LUXURY ESTATE—4 BRs., 3 baths, den, game rm., servant's qtrs., SWIM. POOL and almost 2 acres. Excellent location in city. 40s. Jim Hawkins, TR. 4-1389.

WANT A STEAL?
TRIPLEX — Priced for immediate sale at only $12,720. Convenient NE location. Call Margie Aiola, ME. 4-3778.
MORSE REALTORS CE. 3-1133
225 Buckhead Ave., NE

BRICK BARGAINS
BARNETT ST.—3 bedrms., 2 baths, $13,500.
6TH ST.—3 bedrms., 1 bath, $11,750.
7TH ST.—Triplex, newly reconditioned, $18,000.
CARTLEDGE, TR. 2-2016, TR. 6-1501. Business Opportunities, Inc., 976 Piedmont Ave., NE.

LIVE IN
AIR-CONDITIONED COMFORT
IN THE HIGHLANDS
ALL Highland homes are available with 100% air conditioning throughout on 100% no-down-payment GI loans.
BEAUTIFUL 3 and 4 bedrooms, 2 ceramic tiled baths with cypress-paneled family rooms, sunny built-in kitchens by FRIGIDAIRE in color. Single and double carports, basements and cook-out patios.
WHY continue to live in a hotbox? Start enjoying life IN THE HIGHLANDS.
DIRECTIONS: Go north on NW Expressway (U.S. Hwy. 41), 1 mi. past river, turn left at Aunt Fanny's Cabin sign, go STRAIGHT 1.7 miles. Our office at 201 Highland Dr.
OPEN DAWN TILL DARK
Northcutt, Inc. HE. 5-3244, HE. 5-3923

HOME OF THE WEEK
NO DOWN PAYMENT
UNBELIEVABLE — This 3-bedroom, pink brick home has 1½ baths, separate dining room and living room situated on a spacious corner lot in Cherokee Hills. Call GL. 7-0282.
CHATHAM REALTY CO.
3820 Stewart Rd., Doraville

ONLY $350 CASH
2095 DREW VALLEY—3-bedroom brick, large fam. rm., bsmt., assume balance 4½% existing loan.
4102 CLAIRMONT RD. — 2 bedrms. Stove, refrig., attic fan, washing mach. Fenced-in back yard. Cor. lot. Assume bal. 4% existing loan. JA. 3-7441, CE. 3-3842.
Norwood Realty Co., Inc.
212 Forsyth Bldg., Brokers

Choice Northwest Sect.
CONV. D'TOWN ATLANTA, L'HEED. BEAUTIFUL, almost-new, brick ranch on lge. wooded lot 150x400. Home has panoramic setting, 150 ft. from street. 3 bedrms., 3½ baths, mahogany-paneled den with firepl., lge. screened porch, playroom. Owner moving, make offer. Mrs. Lilley, DR. 7-6806.
Ethel Lilley Company
Rltrs. 1453 Oxford Rd., NE DR. 8-1736

LIKE LIVING ON A 12-ACRE LAKE? Lovely 3-bedroom frame house, living room, dining room, tiled bath. Lakeside property. Brick barbecue pit, patio, outside lights. Moving, sacrifice $11,000. Huggard, GL. 7-8860.

BY OWNER—707 Darlington Rd., NE. Open 5-8. Old brick, Early American. Living room, separate dining room, 3 bedrooms, 2 baths, den, basement, attic. Near Lenox Square, schools. On bus. $18,500. $1,900 cash. CE. 7-2781.

$400 DOWN
CHAMBLEE — By owner. Brick and frame. 3 bedrooms, 26 by 13 living-dining room, large kitchen, basement space, beautiful wooded lot. $12,500. GI resale or FHA. GL. 7-3988.

$400 DOWN
NO SECOND MORTGAGE
Three-Bedroom, One Bath
SEWELL REALTY CO.
ME. 4-4266. 2209 Cheshire Bridge, NE

FREE PHOTOS
AVAILABLE on all homes for sale in this area, to buy or sell call for information.
W. L. COOK RLTY.
1296 Glenwood Ave. SE, MU. 8-2636

GI RESALE — By owner. Three bedrooms, 1½ baths, den, brick. Fenced yard. Carpets. Beverly Woods off Buford Highway past Clairmont. Pay equity, assume 4½% loan, $80.90 month. 3086 Stratford Arms Dr. GL. 7-3365.

BEAUTIFUL Northside. We specialize in "choice homes for choosey people." Call for an appointment. We'll fit your every need. CE. 3-6752.
BOB DELL REALTY CO.
NO. 1 WEST PACES FERRY RD
CE. 3-6751

2-BR. home near Gen. Motors. $11,500. Ruff Rlty., 3131 Maple Dr. CE. 7-6358.

4-BR., 2-bath. BL. 5-1767, CE. 7-0535. Anderson Rlty., 267 E. Paces Ferry

MRS. HARRY NORMAN & ASSOC.
77 W. Paces Ferry CE. 3-9446

2 BEDRMS., fam. rm., FHA $18,500. Green Rlty., 2387 P'tree. CE. 3-4455.

NELSON REALTY CO.
3156 Piedmont at P'tree. CE. 3-4451

EXTRA SPECIAL—5 bedrms., 3½ baths. Huie Lamb, Bldr., CE. 7-7018.

NUTTING & COMPANY
524 Healey Bldg. JA. 5-6865

DOBBS & COMPANY
1938 P'tree TR. 3-1291 Bkrs.

DUPLEX
HOME with income near P'tree, shopping, perfect for widow or working couple. Good terms. Owner, CE. 3-2152.

WONDERFUL BUY
BY OWNER—Off Wieuca. Pretty brick. 3 BRs., 2 baths, den, patio. Loads of space for gracious living. In 20s. Includes drapes, carpeting. Open 2 till 5. See 4027 Statewood Rd. or call CE. 7-3459.

OFFERED BY BUILDER
OPEN DAILY
IF you are looking for quality construction, close-in location, all utilities including city sewage. Near schools, Exp'way and shopping centers. Wooded landscaped lots. 3-BR. ranch or 5-BR. split-level. Both antique brick construction. With fireplace and recreation area and daylight bsmt. Come see. 2831 and 2825 Cheshire Bridge Rd., NE. Go P'tree Rd. to Lenox Rd., turn left off Lenox Rd. onto Cheshire Bridge Rd., just before entering connectors to NE Expressway. Priced in low 30s. Look and call builder, J. R. Talbott, CE. 3-7541.

Homes, Area 1 94

NEW ENGLAND
Early American
2 ACRES—NW, R-1
ON A splendid 175'x525' wooded lot, this new true replica of a New England Colonial home is just right for a Collector of Americana. Even a place for the deacon's bench on the front and a white fence to offset the red barn (garage) attached. 4 BRs., 20-ft. den and 35' playrm. 805 North Island Dr. Call your broker or CE. 7-5630, Builder.

GENTLEMAN'S ESTATE
COUNTRY ATMOSPHERE — Wooded lot 200x350. Antique brick. 4 bedrms., 2 baths, foyer, family size din. rm., lge. complete elect. kit. with bkfst. area, huge paneled family rm. 18x20 with oversize fireplace, 22 ft. porch. Permanent stairs to attic. Rumpus area in basement. Low 30s. Call Mr. Helmer, TR. 5-5616, BL. 5-0245 eves.

DREAM HOME
WOODED lot 400 ft. deep, 150 ft. from street. Antique brick, 3 bedrms., 2 baths, liv. rm., din. rm., complete elect. kit. with bkfst. area, screened porch, large dalite basement. Mid 20s. Call Mr. Helmer, TR. 5-5616, BL. 5-0245 eves.
HELMER RLTY., 930 W. P'TREE

Homes, Area 2 96

AVONDALE AREA
NOT $23,500, just $19,000! Magnificent 1-yr.-old 3-bedrm., fam. rm., 2-bath brick. Entr. hall, lge. LR—mural on wall, dream kit.—all matched built-ins, includ. dishwasher. Bsmt. Patio. Lots of closet space.
PRIVATE SWIM. POOL
UNBELIEVABLE offer! Pay $1,000 down, no closing cost, move in picture pretty brick. L. R. with firepl., sep. D. R., bsmt., patio. All for $16,500.
ASSUME 4½% LOAN
7 RMS., 2 baths! Expensive features, fireplace, glass sliding doors opening onto patio, big cool porch. Easy terms. Grace Caldwell, BU. 9-9065; DR. 3-8855.
McMullan Rlty., Decatur

AVONDALE—Possibilities unlimited. Expandable attic with 3rd bath roughed in. Three bedrooms, 2 baths, den, full dining room, white brick, on level 1½ lots, in beautiful Avondale Estates. Close to pool, school, transportation, shopping. $22,000. FHA loan available, $19,400, for 30 years. BU. 9-4511.

AVONDALE—Antique brick, 2 bedrooms, paneled den, beautiful wooded lot, patio, garage. Near schools. Only $17,000 with $15,900 FHA loan. Owner, BU. 9-6746.

AVONDALE — Fine older home, 5 bedrms., 3 baths. Early 20s. DR. 8-0018. Sell or trade for smaller home.

ALDEA DRIVE (3681)
$400 DOWN, $70 MO.
NO closing cost. 6-rm. brick. By owner. CE. 3-4274.

BRAEBURN DR.
EAST ATLANTA
WOODED LOT
FULL BSMT.
$60.63 mo. plus T. and I.
EXCEPTIONALLY clean, mod. 2-bedrm., den home. Lge. kit., bkfst. area, nice scr. front porch. Transp. front door. Total cash $800. Total price $10,500. Call MR. OR MRS. THOMAS, ofc. DR. 7-2661; res., DR. 8-0891.
ALEXANDER REALTY CO.
3140 Glenwood Rd., DR. 7-2661

BELVEDERE PARK—Owner transferred. 2-bedroom brick, den, wooded lot, redwood fence, dining room, living room with rugs, drapes. Kitchen, utility room on carport. Air conditioner, plenty of storage. Near schools, shopping center. BU. 9-3588.

BELVEDERE
OWNER SACRIFICES
BELOW equity. Immed. poss. 3 bedrooms, 2 baths. Make offer. — 2807 Santa Barbara Dr., BU. 9-9448.

BELVEDERE
3 BEDRMS., 1½ BATHS
BRICK HOME, DBL. CARPORT, ½ blk. from new school, on level wooded, completely fenced and landscaped lot. Outdoor living with glass sliding doors to big covered terr. porch on rear. Call Sonny Ackerman, BU. 9-2782; Off., DR. 3-5005.

DECATUR CITY LIMITS
4 BEDRMS. AND DEN
NEAR ST. THOMAS MORE SCHL. OFF SCOTT BLVD., BLK. FROM NEW DECATUR SCHOOL — Big brk. home, 2½ baths, screened porch on back, 24-ft. L. R., 16-ft. D. R. Deep, level, very wooded lot. Attached garage. Call Jack Royall, BU. 9-0497, DR. 3-5005. Royall Rlty. Co., 119 E. Ct. Sq., Dec.

BRIARCLIFF SECTION
PAROCHIAL SCHOOL
$550 CASH—ANYONE
LIKE NEW — 2 bedrms. Move right in. Nice bsmt. $75 mo.
DUNCAN REALTY CO.
509 ATLA. FED. BLDG., TR. 6-7119

BELVEDERE
DON'T MISS THIS
$450 TOTAL DOWN
No Closing Cost, Open Till Sold.
1327 CARTER RD.
VACANT, move in. You will like this large 200' front lot, 7 rms. and laundry rm., lge. liv. rm. with fireplace, modern kit., plenty of cabinets, gas stove, window fan. Has carport and garage. Plenty of trees and garden space. I will be there from 4 to 7. Call day or night. Fred Turner, DR. 3-7988; ofc. DR. 7-6486.
Fulton-DeKalb Realty Co.
2131 College Ave.

BELVEDERE area. $13,500. $450 down, FHA, or 4½% GI, $86 month. Roman brick, corner lot, 2 bedrooms, family room, 1½ baths. Owner, BU. 9-2060.

Homes, Area 2 96

BELVEDERE
NEW 4-BDRM. BRICK
ONLY $17,500. Family room, fireplace, two-third bsmt., corner lot. A rare buy if you need space. ALSO, 3 adjoining new bricks. DR. 7-1424. SPITLER RLTY., 254 2ND AVE., SE

CANDLER-GLENWOOD — Six-yr.-old, 7-room brick. Living room, dining room, three bedrooms, 12x20 family room, glassed in for summer-winter comfort with gas heater. Blinds throughout. Beautiful landscaped lot, fenced back. All utility connections. Convenient to schools, shopping, transportation. $12,900. 4% loan available. Can be FHA. BU. 9-7604.

CANDLER-GLENWOOD
OWNER MUST SELL
4½% GI LOAN, 6-rm., 1½-bath brick. Vacant. Avail. this week. Has extra lge. living space. On lovely level lot. Carport, cent. heat., conv. to schools and shopping. Low down payment. You must see this one. Call me, Neel, DR. 8-8813, office; res., DR. 7-8891.
BEL-AIR REALTY CO.
1853 Candler Rd. DR. 8-8813

CANDLER-GLENWOOD
$350 DOWN FHA
$65 MO. PLUS T. AND I.
410 Wilkerson Dr., SE
6-RM. white asb.-shingle home on extremely deep, wooded lot. Close to transp., stores, schools. See this any time and call C. Q. JACKSON, ofc. DR. 7-2661, DR. 7-2784 res.
ALEXANDER REALTY CO.
3140 Glenwood Rd. DR. 7-2661

Cambridge Ave. (215)
6-RM. BRICK—Scr. porch, garage, bsmt. Conv. to Oakhurst school and church. Spacious home in excellent cond. It's vacant. Any type financing. Mrs. Mitchell, MU. 8-4372, DR. 8-2849.
Little Rlty. & Ins., 215 Flat Shoals

CANDLER-GLENWOOD
GI RESALE
BUILT-IN STOVE AND OVEN
CHAIN LINK FENCE
ALL THIS at no extra cost to you. Immed. poss. mod. 6-rm. ranch brick. Att. carport, beaut. lot. Extra clean house. 3 blks. school, 2 blks. stores, transp. Mo. notes $66.52 plus T. and I. Call me today. Jerry Cloutier, ofc. DR. 7-2661, res. TR. 6-5390.
ALEXANDER REALTY CO.
3140 Glenwood Rd. DR. 7-2661

Carmel Ave., NE (907)
ATTRACTIVE 6-rm home, just redecorated. 3 bedrms., liv. rm. nice kitchen Conveniently located. Easily financed. Priced $7,500. Smith, BU. 9-6753.

BRIARCLIFF RD. (1151)
7-ROOM brick and stucco home. Nice wooded lot. Priced $16,950, offer considered. Taylor, TR. 2-5358.
WALL RLTY CO., INC., TR. 6-8871
322 Ponce de Leon, NE

CANDLER-McAFEE—Beautiful brick, 2 BRs., den, bsmt. Lge. lot. Pay owner's equity, assume 4% GI. Mrs. Williams, DR. 3-3946.
DAVIE & ESKEW RLTY., INC.
970 Piedmont TR. 5-0117

Carolyn Dr. (1276)
LARGE CORNER LOT
BY OWNER — Spacious brick, living room, dining room, extra-large paneled den, 23-ft. kitchen, 2 bedrooms, 1½ tiled baths, double carport. Beautifully landscaped lot, 150x170. Close to shopping center, schools and transportation. Call ME. 4-0551 for appt.

CANBY LANE
Builder, DR. 8-3200

DECATUR, $323.50 dn. 5 rms. $9,600. Page Rlty. JA. 3-4387. Vol. Bldg.

DEERWOOD DR. (1459)
BEAUTIFUL 3-bedrm. home. Among Decatur's finest neighbors. Liv. rm., din. rm., hall carpeted in the finest wool twist. Lot 60x180 with back yd. fenced for small children. Choice of financing avail. Very small down payment. Monthly paymts. approx. $80 incl. taxes and ins. Price $12,600. Open Sun. till 9 p.m., or call ME. 4-0317.

DECATUR
GARDEN LANE
GRACIOUS 4-bdrm. brick, 2 full baths, lge. L.R. with f'place. Sep. D.R., entry hall, kit. with bkfst. area, jalousied porch, bsmt., level, deep, wooded lot. $24,750. W. J. Strickland, DR. 3-0876.
GENERAL REALTY SALES, INC.
235 E. PONCE DE LEON

DECATUR
811 S. McDONOUGH
$400 DOWN FHA plus C.C. 3 bedrooms, sep. din. rm., lge. liv. rm., with fpl., wall-to-wall carpets. Excellent loc., many extra features included in this pretty home for only $12,500. Charles Evans, DR. 3-5422.

TONEY VALLEY
GI RESALE
$88 PER MO., including T. and I. 2307 Amber Way.
1½ BATHS
YOUR chance to buy a 3-year-old home with lots of nice features and assume 4½% loan of $12,663.84 and pay equity. Charles Evans, DR. 3-5422.
PERRY WILLIAMS RLTY. CO.
Candler at Glenwood, DR. 3-3328

DECATUR
416 MIMOSA DR.
2 BLKS. from Winnona Park School. 6-rm. brick, jalousied porch, large lot. After six, DR. 8-6594.

DECATUR, 3108 Brook Drive. 6-room ranch brick, tiled bath, 2 air conditioners, wall-to-wall carpet, bar in kitchen, washing connections, chain-link fence. By owner, ME. 6-7149.

DECATUR — 8-room frame house, 3 acres. $15,000. By owner. BU. 9-4264.

Homes, Area 1 94

Homes, Area 1 94

Buy a Home today—Pay LIKE rent
NO DOWN PAYMENT
REQUIRED FROM ANYONE
SENSATIONAL—NEW
20-YEAR LEASE-OPTION TO PURCHASE PLAN WITH NO DOWN PAYMENT:
$127.53* Per Mo. Buys a $17,800. Home
$131.11* Per Mo. Buys a $18,300. Home
$134.69* Per Mo. Buys a $18,800. Home
$138.28* Per Mo. Buys a $19,300. Home
$141.86* Per Mo. Buys a $19,800. Home
* Plus Taxes and Insurance

Trade-In Your Present Home ON A Longview Home

LONGVIEW
"A City On The Move"
has paved streets, water, sewerage system, gas, telephones, electricity, 3 school sites, 4 church sites.

"OTHER FINANCING PLANS"

FHA INSURED LOANS
SMALL DOWN PAYMENT
NO CLOSING COST

100% G.I. LOANS
NO DOWN PAYMENT
TO VETERANS

YOUR OWN EXCLUSIVE
SWIMMING POOL
THEY'RE SWIMMING EVERY DAY. COME SEE FOR YOURSELF THE MOST BEAUTIFUL POOL IN ATLANTA

$17,000 to $20,500
OUR HOMES, BUILT BY LONG CONSTRUCTION CO., WITH 45 YEARS OF HOME BUILDING EXPERIENCE, ARE CUSTOM DESIGNED AND BUILT—NOT PROJECT-TYPE HOMES—ALL BRICK—ELECTRIC KITCHENS—WITH LARGE, BEAUTIFUL CABINETS—THREE BEDROOMS—TWO TILE BATHS—LANDSCAPED WOODED LOTS—PLUS MANY HIDDEN VALUE FEATURES—DESIGNED AND INSULATED FOR CENTRAL AIR-CONDITIONING UNIT—MANY OF THE HOMES HAVE FAMILY ROOMS—AND FIREPLACES—SOME WITH FULL BASEMENTS IN WHICH TWO ADDITIONAL BEDROOMS AND BATH OR PLAYROOM AND WORK SHOP CAN BE DEVELOPED—COMPARE AND YOU WILL BE CONVINCED THAT THE BEST HOME VALUE AND TERMS WILL BE FOUND IN LONGVIEW.
Brokers Participation Invited

DIRECTIONS:
Drive Out Peachtree Road Just Beyond Chamblee-Dunwoody Rd. to Entrance Pylons
LONGVIEW LONGVIEW
"A City Within Itself"
Longview
Less Than 20 Minutes From Downtown Atlanta
A Representative Will Call for You—Just Phone
GL. 7-0252
OPEN EVERY DAY 10 A.M. TO 8 P.M.

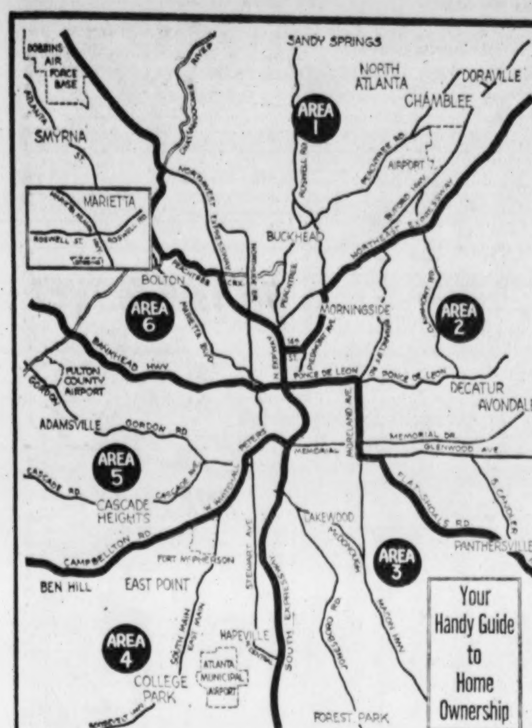

Homes, Area 2 96

DECATUR — Beautiful split level. Three bedrooms, den, built-in kitchen, 2½ baths, shady lot, patio. Near everything. $2,800 down includes air-conditioner. BU. 9-8117.

DECATUR AREA — Need listings. Brockett Rlty., Decatur, DR. 3-3359.

DECATUR — By owner. Sacrifice, $15,950, home with terrace apartment. On bus line. Near schools and shopping center. Down payment, $1,300 including closing cost. FHA. Notes $114. Apartment income, $70. DR. 8-7191.

EMBRY HILLS

MOTHER-IN-LAW plan. This unusual home has separate quarters for a guest or relative, completely at one end of the house and far away from the other bedrooms. Total of 3 large bedrooms and 3 full baths (one for each). Spacious family room with fireplace. Truly a JEWEL for someone and only $31,500. DIRECTIONS: Go N'east Expressway to Chamblee-Tucker Rd. Then right one mile to entrance.

EMBRY REALTY CO.
3636 Chamblee-Tucker Rd.
GL. 7-2546 or PO. 6-6163, any time

EAST LAKE SECT.
PRICED $10,500
NOTES $60.50 PLUS T. and I.

VERY NEAT 5-rm. frame in wonderful cond. inside and out. Has been lived in, loved. Fpl., scr. porch and other attractive features. Beaut. lot with fruit and other trees. In neighborhood of proud owners. Conv. to everything, incl. Atlanta schools. Very best financing avail. Gene Symmers, DR. 8-6780; ofc., DR. 7-1761.
BENEFIELD RLTY., REALTORS
118 Trinity Pl., Decatur

East Lake—$57.88 Mo.

PLUS T. and I. Only $300 down, plus C.C. 3 BRs., beaut. kitchen, large shady lot. 1 blk. transp., near 2 new schools. Mrs. Whitaker, DR. 3-9662.
L. F. JENKINS RLTY., MA. 7-5768
Realtors 531 Moreland at Glenwood

EASTWOOD MANOR

EAST ATLANTA'S finest 6-rm. brick, dbl. carport. Beautiful landscaped lot, patio, pan. den, 2 BRs., W.-W. carpets in L.R. and D.R.
ALSO
IN BOULDER VISTA—New 7-rm. brick, 2 full baths, dbl. carport, 100x200 ft. lot. Pan. fam. rm. with glass doors to patio. Oven and surface unit built-in kitchen. J. A. Little, MU. 8-4372, BL. 5-2306.
Little Rlty. & Ins., 215 Flat Shoals

EAST LAKE
$775 TOTAL DOWN
6-RM. HOME. BASEMT. COR. LOT
CENTRAL HEAT, GARAGE, TREES
NEAL & WESTBROOK RLTY.
1799 Can. Rd., DR. 8-9885, DR. 7-4425

Emory Sect.—By Owner

1761 COVENTRY RD.—2 BRs. Lge. liv. rm. with fireplace. Din. rm. Tiled bath. Garage with breezeway. Combination jal. and redwood den. Central gas heat, lge. fenced back yard with patio and trees. Conv. to school. Can assume 4% loan. DR. 8-9909, JA. 4-3334.

EMORY — Walking distance. 3-bedroom brick. Owner transferred. 417 Burlington Road. DR. 8-4957.

EAST LAKE—Owner, 6 rooms, attic, basement, new aluminum siding and screens. Wooded lot. Cement patio. 4½% loan includes taxes and insurance. DR. 7-2217.

EMORY-DECATUR

703 DENSLEY DR.—Quality home reduced to sell. 3 large bedrms., 2 baths, big family room, fireplaces, separate din. room, entry hall, many closets, porch, attic, basement. 4 yrs. old. Fernbank and Druid Hills School. $26,000. ME. 4-3568.

FRANKLIN CIR.—Walk to school. 3 BRS., den, 2 baths. Beautiful large lot. Low 20's. MR. KUNIANSKY, TR. 3-2052.

WELLBOURNE DR. — Nearly new brick. 3 BRS., 2 baths, beautiful den with brick f'place. Low 20's. MR. KUNIANSKY, TR. 3-2052.

WHITE COLUMNS
BUT NOT ON PEACHTREE

MAGNIFICENT carpets of green grass surround this charming nearly new brick Colonial. 3 BRS., 1½ baths, bsmt. rec. rm. MRS. SOBELSON, ME. 4-8790.

JUST LISTED

IN TEENS — Nearly new brick, large carpeted L.R. and D.R. with fireplace and glass doors to patio. 3 BRs., 2 baths, built-in kitchen. Just redecorated and vacant! MRS. KUNIANSKY, TR. 3-2052, CE. 3-8248.

Milton Kuniansky Realty
2417 Piedmont Rd., NE. CE. 3-8248

GLENWOOD AVE.

2-BEDRM. brick, fireplace, scr. porch, fenced lot. On transportation.

TUCKER—2 bedrms. and den, ½ bsmt., lge. wooded lot, dead-end st.

SKYLAND — 3-bedrm. home, excel. cond. Conv. schools, shopping and transp. Any of these homes can be bought for $450 total cash. Mo. notes less than rent. Call Ken King, ME. 4-4354; Tom Tingle, HI. 3-4103, DR. 8-4592. Nelson Moore Rlty., 407 W. Ponce de Leon, Decatur.

GREENWOOD AVE., NE
7-RM. brk. Excel. cond. Lot 50x200. TR. 6-1582.

DUPLEX—HIGHPOINT PL., NE
BRK. 3 and 5 rms. Conv. loc. TR. 2-5167 or TR. 6-1582. Villa Rlty. Co., 1000 P'tree, Northeast.

HEMLOCK CIR. (535)

9-RM., 2-bath brick and frame. 2 kitchens. 2 front and rear ents., fireproof garage. Duplex or 1 family dwelling. Assume loan, owner will finance. Leatherman, TR. 5-5605, MA. 7-0222.

UNITED RLTY., 676 N. HIGHLAND

KIRKWOOD
EXCELLENT BUY—ONLY $7,250
3-BEDROOM bungalow, auto. gas heat, conv. to transp., shopping, schools. Mr. Patrick, JA. 4-8495, DR. 3-5651.

LANE REALTY CO.
Realtors 419 Moreland Ave.

KIRKWOOD
COZY, 5-rm. frame, lge. kit., completely redecorated. At trolley. $350 cash plus C.C. Mrs. Simonton, PL. 8-4435.

Briarwood Realty., Inc.
1695 Campbellton Rd., PL. 8-6394

LA VISTA RD. (2347)—By owner. Immediate possession. 3 bedrooms, 2 baths, full daylight basement, large corner lot. CE. 3-6666, DR. 3-5757.

LOMBARDY WAY—Rare buy in granite home. Low price.
Pannell Realty Co.
Mort. Guar. Bldg., JA. 2-3426

NORTHEAST
LOW EQUITY

ASSUME present loans on this 3-BR. brick home in N. Decatur or refinance under FHA for minimum down. Located in Willivee sect. We believe you'll like this 1½-yr.-old home. ME. 4-7351.

QUALITY TALKS

3 BRs., 2 luxury baths, fam. rm. with fpl. G-E equipped kitchen. Beauty with landscaping complete. Under $25,000. In prestige neighborhood. A joy to all. ME. 4-7351.

IT'S A HONEY

ON a pretty street, close to bus, school and shopping. With every conv. at hand. This fine 3-BR. brick has L.R. with fpl., a wonderful large kitchen and fine fenced-in lot. $15,750. ME. 4-7351.

OPEN TILL 9 P.M.
BERRY REALTY CO.
Realtors 624 Medlock Rd., Decatur

Homes, Area 2 96

LA VISTA ROAD
CONV. TO EMORY
2 BDRMS., 2 tiled baths, paneled fam. rm., modern kit., screened porch across back, lot 91x200, $16,000 class. Mrs. O'Dell, TR. 2-6770, DR. 8-1736.

1-STORY DUPLEX
GOOD cond., nice, conv. loc., 3 rms. each unit, excl. Mrs. Lilley, DR. 7-6806, DR. 8-1736.

DECATUR
224 CHELSEA DR.—$12,000 FHA appraised. Fpl. in lge. liv. rm., din. rm., 2 bdrms., lge. screened porch, bsmt., wooded lot. Excl. Mrs. Lilley, DR. 7-6806, DR. 8-1736.

NEAR
OAK GROVE SCHOOL
1 BLK. grammar school, fine community, 2-bdrm., den, brick, 1½ baths, bsmt., double carport. Mrs. O'Dell, TR. 2-6770, DR. 8-1736.

ST. CHARLES PLACE
CONV., desirable, 4 bdrms., den, needs redecorating but well built and priced low to sell. Mrs. Franze, DR. 8-3436, DR. 8-1736.

N. DRUID HILLS RD.
3 BDRMS., 2 baths, den, bsmt., $23,500 class. Mrs. Davis, ME. 4-4852, DR. 8-1736.

TRIPLEX,
CANDLER ST.
TO SETTLE estate. Real bargain in income property. Near Little Five Pts. $9,500. Excl. Mrs. Duckworth, ME. 6-7902, DR. 8-1736.

MOST FOR THE MONEY
OFF Columbia Dr. Most charming 4-bdrm. den home on beautiful level, wooded, landscaped lot. Modern kit., cpts., drapes included, fenced back yd., patio, bsmt. Priced in mid teens. Excl. Mrs. Duckworth, ME. 6-7902, DR. 8-1736.

ETHEL LILLEY CO.
Rl., 1453 Oxford Rd., NE. DR. 8-1736

NORTHEAST HOMES
4 BEDRMS., 2 BATHS
NEAR PIEDMONT PARK
VACANT, completely redecorated inside and out, lovely white wideboard frame. Large living rm., dining rm., brkfst. rm., kitchen, 1 bedrm., tiled bath first floor; 3 large bedrms., tiled bath 2nd floor. Ideal for large family or home and income possibilities. Near Samuel Inman Elem. and Grady High. Also convenient to Ga. Tech. $16,500. C. J. McMullan, DR. 3-3394; res., DR. 8-2759.

Convenient Location
2869 BELVEDERE LANE
IN BELVEDERE, pretty brick, 2 bedrms., paneled den, sep. din. rm., large eat-in kitchen, 1½ baths. Part of carport screened for outdoor living. Barbecue grill, patio, shade trees, fenced back yard. Lot 80x190. Near everything. Can assume 4% loan or refinance. Price $15,500. H. O. Towns, DR. 3-3394; res., DR. 3-1284.

Close to Everything!!
$13,750—FHA
SOUNDS silly, doesn't it? Well listen—walk to shopping, elementary school, bus stop. Close to Parochial schools and NE expressway. Lets not forget the home — A spotless newly decorated, 2-bedrm. frame, large living rm. with fireplace, spacious dining rm. Owner transferred to Chicago. Only $950 total cash and it's yours. Ted Tamminga, DR. 3-3394; tonight, BU. 9-4660.

Wooded Lot, Full Bsmt.
Only $1,800 Total Cash
YOU'LL want to see this one — antique brick. 3 bedrms., 1½ baths, separate dining rm. and living rm., extra large kitchen with eating area. Located in choice NE section; convenient to Expressway, walk to elementary school. Owner forced to sacrifice this attractive home at $17,500, FHA. Ted Tamminga, DR. 3-3394; tonight, BU. 9-4660.

NO CLOSING COST
3 BEDRMS., 1½ BATHS
IMMEDIATE possession on a redwood home under oaks. A prettier street, you will not find. Just off expressway and near Toco Hills. Robt. Bode, DR. 3-3394; nights, ME. 4-8872.

$20,950, Assume Loan
3 BEDRMS., 2 baths, brick ranch on wooded 100 ft. lot, in choice NE section. Screened porch, fireplace, basement, wall to wall carpeting. Buy today, move in tomorrow. Robt. Bode, DR. 3-3394; nights, ME. 4-8872.

Cary Bone Rlty., Realtors
158 SYCAMORE ST., DECATUR

Northeast Realty Co.
"WE SPECIALIZE IN NORTHEAST PROPERTIES"
2960 N. Druid Hills Rd.—ME. 6-4321

N. DECATUR—3-bedrm. bricks. $450 dn. DR. 7-3868. Lester Rlty. & Ins. 609 Church, Decatur.

NORTHEAST — Spacious olde home. Apartment income. $14,000. DR. 3-1985.

OAK GROVE RD. (1632)
NEW antique brick — 3 bdrms., 2 baths, fam. rm., beautiful built-in kit. $22,500. ME. 4-0873.

SPRINGWOOD ESTATES — By owner. Large 3-bedroom; family room, 2 baths, draperies, double fireplace, dishwasher, double enclosed carport. Beautifully landscaped wooded lot. BU. 9-2040.

TIMOTHY DRIVE, NE (1811) — 4 bedrooms, 2 baths, living room, dining room, family room, appliances in kitchen, double carport, casement, old brick. Good financing. Consider trade. ME. 6-3458.

WILLIVEE PL. (2149), Decatur—3-bedroom, 1½-bath brick. Nice lot, plenty of trees. $17,100. Buy equity and assume 4½% GI loan. ME. 6-3791. Owner.

PRICE REDUCED
3 BEDRMS.—DEN
2 BATHS
IN lovely wooded section near Emory University and NE. Expwy. Over 2,000 sq. ft. Well blt. 4-yr.-old ranch type brk. on beaut. 100x225 lot. You'll love the quiet restful view from all sides and the lge. den, sliding glass doors to patio with L.R., sep. D.R., super lge. kit. and porch, delightfully arranged for enjoyment. Walk-in closets, attic with stairs, bsmt., 2-car garage. Call me for an enthusiastic and detailed description, but hurry. Mid 20s. Call Mrs. Walden, ME. 4-3980. Also

$20,500
N. DECATUR SECTION
VERY PRETTY yellow brk. home, only 2½ yrs. old, in perfect condition. Lge. L.R., sep. D.R. 2 colored baths, 3 bedrms., an extra lge. pan. den with air conditioner blt. in, equipped kit., bsmt., attic storage, carport. Wooded lot 96x163. Assume loan, $4,500 cash with monthly payments $113 incl. T. and I. Near transp. This is a grand buy, too! Call Mrs. Walden, ME. 4-3980, or ofc., CE. 7-9229.

D. L. Stokes & Co., Inc.
MEMBER CO-OP BROKERS
BUCKHEAD BRANCH
3273 ROSWELL RD., BROKERS

4½% GI RESALE—Beautiful old-brick, 6 rooms, 2 full baths, full dalite basement. Must see to appreciate. BU. 9-8673 after 7 p.m.

FREE PHOTOS
AVAILABLE on all homes for sale in this area. To buy or sell call for INFORMATION.
W. L. COOK RLTY.
1296 Glenwood Ave., SE. MU. 8-2636

HOUSE for sale. Three-bedroom, one-bath, brick. Half basement, $12,500. BU. 9-8596.

WANT ADS PAY OFF

Homes, Area 2 96

We Invite
You to See
ROSEWOOD PARK

GI Loans Now Available on Many Houses

Completed Homes Open For Your Inspection

Every House Within Three Blocks of School With Sidwealks Throughout Subdivision

Three and Four Bedroms and Family Rooms With 2 and 3 Baths

Only ½ Mi. to New East Expressway for easy access to and from town.

Price $16,750-$21,000

Down Payments as Low as $1,050 ON FHA LOANS

CALL A. J. CRUMBLEY
BU. 4-1186

TO REACH GO MEMORIAL DR., TURN RIGHT COLUMBIA DR. AT BELVEDERE SHOPPING CENTER, THEN 2 MILES TO ROSEWOOD PARK.

ALSO
SEE TODAY
MEADOWBROOK ACRES
EIGHT HOUSES READY FOR SALE
$16,850 to $22,000

THREE AND FOUR BEDROOMS
TWO BATHS
OVEN AND SURFACE UNITS
FAMILY ROOOMS
SOME BASEMENTS
ALL UTILITIES
CLOSE TO SCHOOLS
and
BELVEDERE SHOPPING CENTER

J. J. Corley—PL. 8-6262 or Ofc. JA. 3-6262

TO REACH DRIVE EAST ON MEMORIAL DR. TWO BLOCKS PAST BELVEDERE SHOPPING CENTER, TURN RIGHT ON BOBBIE LANE, THEN LEFT ON BETTY CIRCLE.

Roy D. Warren Rlty., Inc.
Realtors, 418 Healey Bldg.

WHY GO WEST?
ENJOY this rustic rail fenced yard, large breezy sc. porch, air conditioned. 3 BRs, 1½ baths contemporary home. High teens. Excel. financing. MILDRED CRAWFORD, ME. 4-3274.
HOME OWNERS CO., BKRS.
44 PRYOR ST., NE JA. 4-8671

18 EAST LAKE DR., NE
4 BEDRMS., DEN
2½ BATHS
LARGE WOODED LOT
THIS is our first offering on this lovely 4-BR.-and-den home, 2½ baths, bkfst. room, patio, large wooded lot, 2-car garage. Trackless trolley at door. Close to schools and shopping. Excellent terms. Mrs. Smith, BU. 9-3867, JA. 4-4552.
Thomas Rlty. & Ins. Agcy., Inc.
1164 Euclid Ave., NE. JA. 4-4552

YOU'LL LIKE THIS
UNUSUAL Value—2-bedrm., 1½ baths, stove, refrig., air cond. 2nd floor apt. in Decatur, $110.00 mo. Available now. MU. 8-1505; DR. 3-0659. Ernest L. Miller Co., Brokers.

BY OWNER
1730 BRIDGEPORT DR., NE
EXTRA CLEAN—3 bedrooms, separate dining room, located on heavily wooded lot, conv. to schools, shopping, transp. Only 2 blocks from parochial school. Total price $12,500. Down payment, $375. Mo. notes $86 incl. T. and I. ME. 4-4871.

BRICK DUPLEX
(SPARKLING NEW)
YOU would pay $21,000 for home with 3 bedrms., 2 baths and $14,000 for home with 2 bedrms. and 1 bath, in top N'side location. You can buy both for considerably less in this duplex home with built-in kit. equipment, sliding glass doors to terr. and over 2,300 sq. ft. concrete dalite bsmt. (Will accept small home trade-in). Nites call TR. 4-1105, TR. 5-7180, GL. 7-9604.
GROSS REALTY CO.
REALTORS
976 Pdmt., TR. 4-6326

Berry Realty Co.
REALTORS—MLS—INSURORS
N'east Area From $5,000 TO $50,000.
TR. 2-6695 1574 Piedmont Ave.

To trade, rent, buy, sell. Smi-Nel Rl., 119 E. Ct. Sq. Dec., DR. 7-5154.

DIRECT FROM BUILDER
LOVELY 3-bedrm. old-brick homes. Built-in kitchens, family rms., 2 baths, patios, full bsmts., dbl. carports. Insulated and weatherstripped. On spacious, shady lot. Near Expressway. 2430 Sherbrooke Ct., 2577 Sherbrooke Dr., 2378 Shallowford Rd., $23,500 to $24,500. HI. 3-6066.

Fine Colonial Home
IN the best section of Druid Hills. Priced right. 4 bedrooms, 2 baths upstairs; entrance hall, living room, den, powder room, dining room, breakfast room, kitchen and screened porch on first floor. Full daylight basement with servant's room and ½ bath. Decorated by Atlanta's finest decorator.
WOODED and nicely landscaped lot. Dogwoods, oaks, pines and flowering shrubs. Bus stop 50 yards from front door. Open Sunday afternoon. 1152 Oxford Rd., NE. DR. 3-8887.

CASH LIMITED?
3 BEDRMS.—FAMILY RM.
2 BATHS, BASEMENT
4140 LA VISTA RD., NE—owner says sell at once. Built-ins in kit., double carport, patio. Shady lot. Will trade. Tindall, ME. 4-8460; office, HI. 3-7129.
BENEFIELD REALTY CO.
REALTORS, Main St., TUCKER

ONLY $10,500
2-BEDRM. brick, lge. garage, fenced yard. 1 blk. to Candler-Glenwood bus center. Joan Norman, DR. 7-5497; ofc., DR. 7-3868. Lester Rlty. & Ins. Agcy., 609 Church, Decatur.

Immediate Possession
OWNER must sell. 3-bedrm., 2-bath brick. Kit. and fam. rm. Near SE Exp., close to schools. Pay equity and assume present loan. Mrs. Shaw, DR. 8-0897, DR. 7-5497; ofc., DR. 7-3868. Lester Rlty. & Ins. Agcy., 609 Church, Decatur.

Immediate Posession
BY OWNER—Lovely antique brick. 3 bedrms., 1½ baths, comb. kit. and fam. rm., equipped kit., level wooded lot. Pay equity and assume present loan. DR. 7-5497.

$350 DOWN—FHA
2400 McAFEE ROAD
LIKE new, 2-bedrm. brick, level wooded lot, bus stop at your door. Close to schools, shopping. First offering. Mr. Wells, DR. 8-3601; res., ME. 6-3052.

2 GI RESALES
$790 Cash and Move In
2910 CLOVERLEAF DR., SE
3-BEDRM. brick, sep. D.R., huge garage, patio, already financed. No C.C. just take over payments and move in. Will trade. Mr. Blount, DR. 8-3601; res., MU. 8-8316.

WE WILL TRADE
$890 Cash and Move In
898 SCOTT CIRCLE
PARTLY FURNISHED 3-bedrm. brick, sep. D.R., stove, refrig., wash. machine, dinette set, blinds, storage bsmt. Off Scott Blvd. 1 blk. to bus stop and swimming pool. 2 blks. to school. Priced to sell. Mr. Wells, DR. 8-3601; res., ME. 6-3052.
Ajax Rlty., 1556 N. Decatur Rd., NE

Homes, Area 2 96

MR. EXECUTIVE
NO DOWN PAYMENT
3-bedrm., 2-bath, brick, kit. and fam. rm., equipped kit., double carport, level lot. Close to schools and transp. Mrs. Lester, ME. 6-1251, DR. 7-5497; ofc., DR. 7-3868. Lester Rlty. & Ins. Agcy., 609 Church, Decatur.

3 Bedrms.—1½ Baths
Only $500 Down—FHA
PLUS closing cost for this pretty ranch brick with living rm. and separate dining rm., plus ¾ unfinished bsmt., on wooded landscaped lot. Walking dist. to Midway Grammar school. To see, from Columbia Dr.-Memorial Dr. intersection, go Midway Rd., right one block to David Cir., left to 1429 DAVID CIRCLE. Call Ed Clapp, CE. 7-7485 res., DR. 8-3636 ofc.

BELVEDERE
GI RESALE
THIS attractive antique brick at 3276 BOBOLINK DRIVE has living-dining rm. comb., 2 bedrms., paneled den and large kitchen with dishwasher and exhaust fan. This immaculate home is convenient to stores and transp. and may be bought by paying owner his equity and assuming mo. pymnts. of only $80 incl. taxes and ins. To see, go Memorial Dr. to right on Columbia Dr. at Belvedere Shop. Center, then left on Bobolink Dr. Call Fred Wickham, ME. 4-0220 res., DR. 8-3636 ofc.

1973 S. COLUMBIA PL.
FIRST offering of this nice 5-rm. ranch brick on level landscaped lot, in walking dist. of grammar school, ½ block to transp. Pay owner's equity and assume 4½% GI loan or can buy FHA $400 down plus closing cost. To see, go Columbia Dr. to McAfee Dr., turn right to S. Columbia Pl. to 1973. Call Ed Clapp, CE. 7-7485 res., DR. 8-3636 ofc.

THIBADEAU, SHAW & BRANNAN COMPANY
REALTORS 1240 CLAIRMONT RD.

GI RESALE
$70 MONTHLY incl. T. and I. Kit. appliances and furniture included in price. $12,500 total. $9,500 bal. due on loan. By owner, BU. 9-9013.

5 BRS., 3 baths, bsmt. DR. 7-8627. Bonner Bros., Inc. ME. 4-0073

HOUSE HUNTING? Call DR. 3-2534. FORKNER REALTY, Avondale Est.

LIT. 5 Pts. Duplex or 3 bdrms., 2 ba., lge. den, scr. pch. $10,500. TR. 4-2660. Chas. LaFontaine, Bkr., Healey Bl.

BRICK ranch in Leafmore Hills. $22,500—$3,000 cash. ME. 4-2645.

3-BEDRM bricks, Glenwood Rlty., 1867 Candler Rd., Dec. DR. 7-7068.

RESALE AND NEW FHA LOANS
Bedford Rlty DR. 8-8834

BUY, sell, trade. Belvedere Rlty., Rupert-Mem'l. BU. 9-3962. BU. 9-0303.

3-BEDRM. bricks. Perry Williams Rl., Candler at Glenwood, DR. 3-3328.

CORNER duplex, Morningside section. 1300 Northview, NE. No agents. JA. 3-2456 for appointment.

ELEGANT 2-sto. brk. Beau. grounds. Dora Smith Rl., Emory, DR. 3-3883.

CATRON RLTY. CO. DR. 7-6421
Avondale Estates (Twin Oaks Plaza)

LARGE, small homes. Leonard Allen Co., 1385 Oxford Rd., NE. DR. 3-4448

6-RM. BRK., at NE Xway. Suitable for res. and small business. Or rent with opt. to buy.
Piedmont Realty Co. TR. 5-9278

$595 CASH
MOVE IN NOW — 2902 Catalina Dr., Belvedere Park. CE. 3-0360.

SUBURBAN
ONLY $14,000
ON TREADWAY RD. — Lovely new 6-rm. brk. home on large, level wooded lot. Large pine-pan. kitchen with Venta-Hood and din. area, sep. liv. rm. and din. rm., fireplace in liv. rm. and den. Nat. gas, city phone, conv. to schls., new Xway. To see call MR. or MRS. MERCIER, BU. 9-7652; ofc., DR. 8-8834.
BEDFORD REALTY
3220 Glenwood Rd.

786 St. Charles Ave., NE
NICE 6-room frame, near transp. Immed. poss. Zoned for apts. DR. 8-4813.
Griner Rlty., 3182 P'tree, CE. 7-6165

2091 Arlington Ave., NE
CONV. TO Lenox Sq. New 3-br., 1½-bath antique brick, on deep wooded lot, with entry hall, basement and attic. In the city and at 2 buses. Priced to sell for less than $16,000.
J. Fuller Eubanks, Bldr., TR. 6-7436

2075 FAIRWOOD LANE
BRIARCLIFF WOODS
BEAUTIFUL, spacious, nearly-new, 3 bedrms., 2 baths, built-in kit., with lge. fam. rm. with f'pl. Club rm., with bath, pullman kit., fenced, wooded lot. Exclusive. Mrs. Fort, DR. 7-5587.

DECATUR
GREAT LAKES SECTION
SUBSTANTIAL 2-bedrm., sleeping porch, brick, on lge. level, wooded lot, 100x175, $13,000 class. Mrs. Giles, ME. 4-3881, DR. 8-1736.

NEAR EMORY
FIRST TIME OFFERED
3-BEDRM. BRICK, liv. rm., with f'pl., lge., sep. din. rm., attached garage, fenced, level lot, priced in mid-teens. Mrs. Duckworth, ME. 6-7902.
ETHEL LILLEY COMPANY
Realtors 1453 Oxford Rd., NE
DR. 8-1736

TO BUY OR SELL CALL
Cantrell Rlty. DR. 8-1734

BARGAIN — $9,500
6-ROOM brick. $77 mo., T. and I. Near everything. Goodwin, DR. 8-6292.
SPITLER RLTY., 254 2nd Ave.

GI RESALE
CREAM BRICK, carport, fenced yard, liv. rm., sep. din. rm., large kit., 2 bedrms., p.-p. den, small basement. Payments only $73.39 per mo. Mr. or Mrs. Crawford, ME. 4-3274.
HOME OWNER CO., BKRS.
44 PRYOR ST., NE. JA. 4-8671

TRIPLEX FURNISHED — RENTS $177.50, notes $87.12, $2,000 cash. Apt. for owner if desired.

1001 EUCLID AVE., NE—Boarding or rooming house furnished except linens—which you rent. 2 baths, gas furnace. On trolley. Near schools, stores. Holland, TR. 2-5257. BETTER REALTY, HEALEY BLDG.

GI RESALE
VACANT—NO C.C.
LOVELY 6-rm. brick, prac. new. Near Belvedere shpg., transp., schools. YOU NAME DOWN PAY. BARGAIN PRICED. Waters, PO. 1-8941, evenings, Sat., and Sun. or Gate City Realty, 50 W'hall. JA. 4-3616.

GI RESALE
2 BEDROOMS, paneled den, 1½ baths, double sliding doors, 2 closets. Large living room, separate dining room, attic fan, carport. Corner lot. Beautiful brick home. 3260 Brookfield Lane. Low equity. Early possession. This is one of several good buys in this area. Call Gene Hall, BU. 9-0615, evenings.
PERRY WILLIAMS REALTY CO.
1759 CANDLER RD. DR. 3-3328

BRICK HOME
6 ROOMS — BRAND-NEW
PLUS utility room and carport. Level corner lot, already fenced in. Beautiful oak tree on property. Plenty of cabinet space in kitchen, plus pantry. Call Tom Musgrove, res., GL. 7-5759; office, JA. 2-5477.
ADAMS-CATES CO.
Realtors JA. 2-5477 201 Hurt Bldg.

VACANT
279 OXFORD PLACE, NE
11 ROOMS. Duplex. Large lot 65x174. Owner has moved out of city and wants to sell. See the above and call Earl Casey, JA. 2-6677 or JA. 3-6347. Atl. Rlty. Co. 83 Cain St.

$1,395 CASH
1248 RICHARD RD.
MONTHLY PAYMENTS $86
ASSUME 4½% loan of $10,531, total price $11,926. 6-rm. brick with carport now vacant and open. Total price is less than original loan of $12,450. This home will appraise for $13,250, so paint inside yourself and save. Exclusive, John W. Foy, DR. 8-3654.
FOY REALTY CO., DECATUR

1488 LA VISTA RD.
BY OWNER
$1,100 DOWN, FHA
VACANT
3 BEDRMS., 1½ baths, ultra convs. Open. George Roth, ME. 4-4093 or TR. 5-7431

FOR DECATUR homes or DEKALB CO. properties call DR. 7-2606.
WHEAT WILLIAMS RLTRS.
119 E. Ponce de Leon, Decatur

Homes, Area 3 98

ARDMOOR DRIVE
IN
EDGEMOOR
THIS lovely new street is now under development, featuring extra-large lots and very attractive 3-bedroom, family rm., 1½-bath homes.
$14,850 TO $16,000
FHA
GO SO. EXPRESSWAY 4½ miles beyond Ford Plant across from golf course. Mr. Duncan, PO. 1-3855; Mr. Robertson, PL. 3-2858, JA. 2-6655.
PAUL C. MADDOX CO.
Realtors Standard Bldg.

Homes, Area 3 98

BELVEDERE-DECATUR
3102 MIDWAY RD.—New mod. brick duplex, 2 bedrms. ea. unit. On nice lot. Near schls., shop. center. 1 blk. Memorial Dr. FHA or conv. Owner, JA. 3-8145.

CHEROKEE PL., SE (361)—5-room frame. Lot 50x175, close to schools, churches. Appt. Stewart, JA. 1-1761, E. H. Siler Rlty., 393 Ga. Ave., JA. 2-2567.

CECILIA DR. (1696) SE—Six large rooms, double closets, screened porch, attic storage. Shady back yard. Convenient to everything. MA. 7-2542. Open.

EAST ATLANTA
PORTLAND AVE.—Extra nice 6-rm. brick. Beautiful kitchen, carport, large garage. Level lot, fenced-in back. In Fulton Co., only ½ blk. trolley. Immed. poss.
ALSO
NEAR Annie E. West School. 3-BR. frame, has had only 1 occupant. Level lot with grill and nice shade. Only 1 blk. trolley. Best of terms. Will consider trade on smaller home. M. H. Little, MU. 8-4372, MA. 7-3071. Little Rlty. & Ins., 215 Flat Shoals

East Atlanta, $18,500
EASTWOOD MANOR SUBD.
2311 WILLOW DALE CIRCLE—Lge. 6-room brick home, 2 baths, double carport, full dalight bsmt. for the kids to romp on rainy days. $1,600 down plus closing cost. Must be shown by appt. only. B. L. Hester, MA. 7-5579.

1449 PONTIAC PL.
VACANT. 6-rm. frame. Central gas furnace. Lge. shady lot, near new shopping center. Easy financing. A real buy. Mr. or Mrs. Todd, MA. 2-0177, MA. 7-2466.
SECURITY REALTY CO.
1259 Glenwood Ave., SE, MA. 7-2466

EAST ATLANTA — Small 6-room house, extra large lot. MA. 7-9311.

FOREST PARK
$1,500 CASH
NO CLOSING COST. Assume GI loan. Three-bedroom brick home with large family room and carport. Paved street with curb. Convenient to everything. MRS. BEATY, PO. 7-0471; OFC., MU. 8-3394.

EWING & BOWDON
Realtors 1032 Healey Building

FOREST PARK RESALE
205 SOUTH AVE.
LOVELY BRICK HOME
Over ½-Acre Wooded Lot
SEP. D.R., lge. kit. with brkfst. area. Lots of cabs. Scr. porch. Fenced yd. Conv. loc. Can show any time. Quick possession. Priced $14,750 with subst. dn. paymt. PO. 7-5803, evenings, Mrs. Cruce, PO. 7-4896.

WILEY KITE RLTY. CO.
1183 Main Forest Park

GRESHAM PARK — Owner moving. Brick, 3 bedrooms, electric kitchen, full basement. Shady lot. 3 years old. $1,500 cash required. DR. 3-1985

GRANT PARK, 682 Delmar Ave., SE. Price reduced, $7,500. 6 rms. and bath. Use as duplex.
Call Day or Night, DR. 3-1990
Robert F. Carroll Rlty., St. Patrick

HUTCHENS RD., SE
SPLIT LEVELS $12,750 TO $13,000
1½ BATHS, the best buys in town, GI or FHA loans available. Jonesboro road to Hutchens road, turn and drive one mile to property. Tom Fuller, res PL. 3-2073, ofc. MA. 7-0273.
Mobley Const. Co.

HILL ST. (1269)
$200 CASH, cute 5-rm. frame, bmt., gar., scr. porches, lovely yards. Chevrolet-Fed. Pen sect. Roberts, BU. 9-8910, Huey Enterprises, 2815 Alemeda Trail, DR. 3-5183.

LAKEWOOD
$300 DOWN PLUS C.C.—$9,000 total price. 5-rm. frame, just redec. Large garage with workshop. Nice lot, conv. to everything. Call Mrs. Brown, MA. 7-0807, PO. 6-3107.
R. P. Bowdon Rlty. Co.
1138 Main St., Forest Park

LOCUST LANE, SE (2365) — GI resale by owner. Notes $74.60, taxes and insurance included. Extra-large wooded lot. 3 bedrooms, carport. MA. 7-5560.

MORELAND WAY (246)
HAPEVILLE—Resale. 3 bedrms., nr. all convs. PO. 7-1438.
JNO. M. HARRIS, Bkr., 3415 Stewart

Pine Forest Estates
JUST STARTED
NOW IS THE TIME TO PICK ONE OF THESE 270-FT. DEEP WOODED LOTS WITH THE PLAN OF YOUR CHOICE.
3-BEDROOM BRICKS
1½ BATHS—FULL BSMTS.
$14,000 TO $16,700
FHA AND GI LOANS
DRIVE OUT TODAY
GO FLAT SHOALS RD. OR 2ND AVE. TO GRESHAM RD., TURN ON GRESHAM AND GO PAST SHOPPING CENTER TO WEE KIRK RD. GO TO END OF WEE KIRK. Lamar Smith, DR. 8-8017; Ofc., DR. 7-1761.

OPEN DAILY
3 BEDRMS., FAM. RM.
$15,250 TO $17,000
BEST FINANCING
MOD. new ranch bricks with 1½ and 2 baths, some full bsmts., wooded lots. Conv. to everything. Go Flat Shoals Rd. or 2nd Ave. to Gresham Rd., turn on Gresham to Boulderview Dr., right to Sahara Dr. and sign. Mrs. Smith, DR. 8-8017; DR. 7-1761.

3 BEDROOMS AND DEN
ONLY $15,250
$975 TOTAL DOWN
NO OTHER CHARGES
REAL buy in this new Kingsberry brick, 1½-bath home, carport, wooded lot 90x222. Mrs. Smith, DR. 8-8017; ofc., DR. 7-1761.
BENEFIELD REALTY
118 TRINITY PL., DECATUR

S. E. ATLANTA
2535 HAPEVILLE RD.—4-bedrm., 2-bath home. On 130x200-ft. lot. Only $10,750. Call Bonner, PO. 1-8902. THE McCORD CO., Rltrs., H'ville. PO. 7-1546.

SOUTHEAST — 3-bedroom asbestos siding with carport. Beautiful patio. Lot 100x167. Workshop in back. Pay equity $1,500, assume $65 month, incl. tax and ins. Owner leaving state. MA. 2-3673.

McWILLIAMS DRIVE (868) — By owner. 3 bedrooms, nice lot, fenced. Walking distance grammar, high schools. MA. 7-3731.

$250—FOREST PARK
GOOD CREDIT plus closing cost. 106 Park Dr. Adjacent to City Park, on bus line. 3 bdrm., frame. Garage. Pine Grove. Corner lot. PO. 7-5062; PO. 1-9888.

FOR better buys, Forest Park Rlty. & Ins. Co., 1167 Main. PO. 7-0531

THRIFTY BUYS—RENT OR SELL. GRADY L. LINDSEY, RL., PO. 7-0244

3- and 4-Bedroom Bricks
1½ Ceramic Baths at
HUTCHINS ROAD HOMES
Heavily wooded lots
LOWEST DOWN PAYMENT
on FHA or GI loans
GO Jonesboro Rd., turn at our sign onto Hutchins Rd. CHARLES SMITH, DR. 7-8888; Phil Johnson, ME. 4-0232.
STARNES & COMPANY
JA. 4-1387
608 FULTON FEDERAL BUILDING

OPEN
NEW 3-BEDRM. BRICKS
BIG KITCHEN
DOUBLE SINK
CEDAR CABINETS
HEAVILY WOODED LOTS
TOTAL CASH $600. Nothing else to pay but the mnthly note. $75 plus taxes and ins. Price $13,300. Go Browns Mill Rd. from Hapeville (1 mile) to Gilbert Rd. Charles Smith, DR. 7-8888, JA. 4-1387.
STARNES & CO.
Realtors Fulton Fed. Bldg.

GI RESALE
GRESHAM PARK
2737 LARKSPUR DR. — Spotless 6-room and carport brick, automatic dishwasher, disposal unit, exhaust fan over stove. Lge. kit., cent. heat, tiled bath with shower, Kool-Vent awnings. Beautiful lot 80x160, 5 yrs. old, $1,850 down, notes $67.65 plus T. and I. T. H. White, Res., BU. 9-2828
T. H. WHITE REALTY
4079 Glenwood Rd BU. 4-1434

RESALES
PAY small cash and assume FHA loan $88 mo., incl. T. and I. House only 4 mos. old. 6-rm. old brick, carport, built-in elect. kitchen. Big wooded lot.
ALSO
5-ROOM BRICK—Carport, 2 BRs., dishwasher, lots of storage. Fenced back yard. Pay small equity and assume notes $69 mo., incl. T. and I. Call Mrs. Brown, MA. 7-0807, PO. 6-3107.
R. P. Bowdon Rlty Co.
1138 Main St., Forest Park

BRAND-NEW STREET
at
RIDGEWOOD
OF FOREST PARK
3-bedroom bricks.
Cermaic baths.
Some with basements.
From $12,650.
GI's—CLOSING COSTS ONLY.
FHA—$400 AND CLOSING.
GO Jonesboro Rd., turn on Watts Rd. (across from Big Apple) at our sign. Phil Johnson, ME. 4-0232, JA. 4-1387.
SEE THESE HOMES TODAY!
STARNES & COMPANY
608 Fulton Federal Building

Homes, Area 3 98

1041 and 1014 Valley View Road, SE

BARGAIN — CLOSE-OUT

ONLY 2 MORE TO SELL, SOLD 46. Ranch style or Dutch Colonial bungalow with nice shrubbery, snow white fence, stone walls and rock garden. 3 bedrooms (main bedroom 16x16 with 2 closets), all tiled bath. Special oak floors. 7 closets plus attic storage. Kitchen pantry and breakfast bar. On bus line. Only $500 down (including all closing costs), $85 per month, including everything. Move in now, 1st payment October 1.

CALL BUILDER
BU. 9-2909

BEAU. new 6-rm., 3-bedrm. brick, 5 mos. old. Pine-paneled fam. rm., 1½ tiled baths, carport, util. rm. Near Gresham Park and shopping plaza. $1,500 dn., monthly notes $97. No c.c. Owner transf. PO. 6-5238; nites, Smith, PO. 6-8659.
IVAN C. JONES RLTY. CO.
891 Willingham Dr. Hapeville

Monthly Payments $64
$350 DOWN
COMPLETELY redecorated inside and out. Convenient to transp., schools and shopping. For further information call Phil Stevens, PO. 1-5881.
Adair Rlty. & Loan Co.
1228 Main, Forest Park, PO. 7-7482

$1,000 CASH, FHA, 25 YRS. 3-bedroom brick, in-law apt., at Chev. Plant. 1356 Gault, SE. Holland, TR. 2-5257, BETTER REALTY, Healey Building.

OPEN
NEW 3-BEDRM. BRICKS
BIG KITCHEN
DOUBLE SINK
CEDAR CABINETS
HEAVILY WOODED LOTS
TOTAL CASH $600. Nothing else to pay but the monthly note. $75 plus taxes and ins. Price $13,300. Go Browns Mill Rd. from Hapeville (1 mile) to Gilbert Rd. Charles Smith, DR. 7-8888, JA. 4-1387.
STARNES & CO.
Realtors Fulton Fed. Bldg.

4 BEDROOMS., DEN
2 BATHS
IN MOST convenient location, near schools and expressway. Carpets and drapes included. Assume FHA loan and save closing cost. Call MRS. RAMSDELL, excl., CE. 3-1571 or ofc., CE. 7-9229.
D. L. Stokes & Co., Inc.
MEMBER CO-OP BROKERS
BUCKHEAD BRANCH
3273 ROSWELL RD., BROKERS

GI RESALE
$190 Cash and Move In
106 WALDROP DR., F. PARK
LARGE 3-bedrm. frame, front porch. Completely fenced-in lot. Aluminum awnings. Already financed. Just take over payments, $89.75, and move in. Ajax Rlty. Co., DR. 8-3601, TR. 5-6208
1556 North Decatur Rd., NE

Homes, Area 4 100

COLLEGE PK.-BROWN RD.
3-BEDRM. brick homes. Carports, 100 amp. circuit breaker panel to meet all your elec. requirements. $13,750 to $14,500. FHA Min. dn. pay. PO. 7-2519, PO. 1-8233.

COLLEGE PARK — Neat, 2-bdrm. frame, corner lot, conv. transp. PO. 7-8382.

HEADLAND—Resale, 2 bdrms., fam. rm., baths, full bsmt.
Morvis Rlty., PO. 6-9669
2872 CHURCH, E. PT.

EAST POINT
SHADY—SWEETIE
BRING the family out to 2815 Bonnybrook Dr. and see this 1½ bath, 3-bedrm. brick darling today. Exclusive features for your enjoyment.

DOLPHIN HOMES
2653 Connally Dr., East Point
PO. 1-1162, Sid, PO. 7-6618

East Pt. (Headland Area)
QUICK POSSESSION
OWNER trans., says sell this lovely air-conditioned, 3-bedrm., 2-bath brick. Spacious living, dining rooms, huge kit. with eat. area, d'washer; closets galore, W.-W. carpeting, partial bsmt., dbl. carport, flagstone patio. On beautiful, nearly level lot, $21,500.
IMMACULATE
3-BEDRM. brick, tiled bath. Beautiful level lot with lawn like a carpet. On quiet street. Only $13,950.
504 2ND AVE., COLLEGE PARK
SPARKLING 3-bedrm. frame, sep. din. rm., all rms. unusually large. Tiled bath. Shady lot. $14,000.
LOUISE C. STUBBS, Bkr.
2694 HEADLAND DR., PO. 6-3675

EAST POINT

3267 STILLWOOD DR.	$8,100
1180 ARDEN AVENUE	$9,500
301 PINE STREET	$10,500
318 BROAD AVENUE	$11,750
844 PINEHURST	$12,500
618 HEADLAND	$13,500
408 JEFFERSON	$15,500
814 GLENDALE	$16,800
2589 WOOD VALLEY	$17,000
2518 GRAYWALL	$17,500
2563 RIGGS DRIVE	$19,500
1053 WASHINGTON RD.	$19,800
311 WARE AVENUE	$22,000
2505 BRYAN	$23,500
2541 HEADLAND DR.	$24,000
3481 DALE LANE	$24,150
1122 JEFFERSON	$25,750
5520 OLD NATIONAL HWY.	$31,000
2584 WOODHILL LANE	$32,000

BROGDON REALTY CO.
2699 Church, E. Pt., PO. 6-9677

East Point A-1 Home
1106 WINBURN DR. — Brick, 2 bedrooms, sep. din. rm., all lge. rooms. Brick garage. Call George Hoffman, PO. 6-6516. The McCord Co., Rltrs., 3518 S. Fulton, H'pville, PO. 7-1546.

EAST POINT
NEW BRICKS. 3 and 4 bedrms., 1½ baths, cent. ht., basements. $450 dn. on FHA. GEO. BRODIE, PL. 8-2533 or BL. 5-4509

MADDOX REALTY, INC.
1324 Healey Bldg. JA. 4-2679

EAST POINT—Two-bedroom home; screened porch, small basement, large lot. Pay equity and assume notes. $61 mo. DURRETT RLTY. CO., 2866 Church Street, PO. 7-9436.

EAST POINT—6-room house, with 3-room private apartment, corner lot, convenient location, good investment. PO. 6-8280, PO. 1-5294.

EAST POINT, PINEHURST DR. 6-rm. home, has duplex possibilities. Bargain price. Hartley-Stanfield, 1460 Venetian Dr. PL. 5-6602.

EAST POINT
SEE for yourself this 3-bdrm., L.R. and D.R. comb., cab. kit., tiled bath. Nice lot. $400 dn. plus c.c. Mrs. Simonton, PL. 8-4435, res.

EAST POINT
LOVELY brk. Built for real living. 3 bdrms., 2 full baths, L. R., kit. and fam. comb., gar. and playrm. in bsmt. Built-in piano. Deep lot. Conv. new elem. school. Mrs. McWilliams, PO. 1-3883, res.

BRIARWOOD RLTY. CO.
1695 Campbellton Rd., SW. PL. 8-6394

HAPEVILLE VICINITY — 1¼ acres beautifully landscaped. Ultramodern, spacious, 2-bedrm. brick, 3 yrs. old. Owner forced to sacrifice. Must sell this week. $14,500. The buy of the year. Shown by appt. only. PO. 6-5238; nites, Smith, PO. 6-8659.
IVAN C. JONES RLTY. CO.
891 Willingham Dr. Hapeville

HAPEVILLE, GA. — Possession at once. 425 Fourth St., off Cleveland, close to Airport, Ford Plant, Chev. Plant. 6 rms., bath, white frame. Lge. lot, $500 cash. Priced $7,500.
Call Day or Night, DR. 3-1990
Robert F. Carroll Rlty., St. Patrick

HEADLAND AREA
GI RESALE—3-bedroom brick, $3,500 equity, assume $81 mo. including taxes and insur. PO. 6-4190, owner.

HAPEVILLE
NICE!
VERY ATTRACTIVE 2-BR. home, loc. near Stewart Ave. trolley. Situated on nice level lot. Very big rooms. Nice front porch, garage. Price only $9,000 with $650 dn., incl. C.C. Pete Rollins, PO. 6-2110.
Bullard & Mitchell Rlty.
935 Gordon St., SW PL. 5-2508

HAPEVILLE
$395 CASH ANYONE
GI RESALE
NO CLOSING COST
3097 GROVE CIRCLE
BRICK, 2 bedrms., liv. rm., sep. din. rm., kit., bath, nr. trans., shop., schools. Notes $77 incl. T. and I. H. Beauman, JA. 4-4313, TR. 4-4692 night.

JAMESTOWN COLONY
YOU ought to see and inspect the quality homes we are offering in beautiful JAMESTOWN. PARK AND SWIMMING exclusively for JAMESTOWN residents.
OPEN DAILY FROM 10 'TIL DARK
OTHERS IN COLLEGE PARK

1640 COLONIAL, new brick	$23,500
1704 COLONIAL, new brick	$24,500
1611 COLONIAL, new brick	$19,500
1615 COLONIAL, new brick	$19,500
138 HILLTOP, 7-rm. brick	$23,500
405 E. YALE, 7-rm. brick	$16,000
222 LOWE ST., 8-rm. frame	$13,000
533 E. TEMPLE, (duplex)	$12,500
258 HERSHEL, 6-rm. stone	$10,500
326 W. GEORGIA, 6-rm. asb.	$12,500
HWY. 29, home, income	$18,500

Tri-City Rlty. & Mtg., Inc.
1239 NE Main, College Pk. PO. 6-6227

NEW — Brick homes. $10,500 FHA. SCHUMPERT, BKR. Arc. JA. 5-7738.

Homes, Area 4 100

JEFFERSON PARK — Pretty 6-rm. brick. Cent. heat. Cor. lot. Near schools, stores, transp. TUCKER, PO. 1-3030, PO. 7-2676.
TUCKER Rlty., 1601 Thompson, E. P.

BUY or SELL—MEALOR RLTY. CO., 3133 Springdale Rd., PO. 1-5590.

FOR YOUR custom home, in the tri-cities area, call Jack Petty, builder, PO. 6-5757.

Buy, rent, sell. PO. 1-2421
J. Gordon Cantrell Rlty., C.P.

TO BUY, Sell or Rent, PO. 1-2153
EAST POINT REALTY CO.

SIMEON L. STEED REALTY
2058 Sylvan Rd., SW, PL. 3-5113

IN HEADLAND SECTION
3-BEDROOM FRAME, $15,500
3-BEDROOM BRICK, $15,200
Zebedee Rlty., E. Pt.—PO. 6-0214

Air Conditioned Duplex
116 ARCADIA ST., E. PT.
2 BEDRMS., one side, 1 bedrm. the other. 2 full baths, blinds, draperies, carpets, one stove, one refrig. and one dishwasher included. $16,000. John Waldrop, DI. 4-4396.
Eskew Bldg. & Dev. Co., Bkrs.
2550 Fairburn Rd., SW DI. 4-1661

$4,900—NICE 5-rm. frame. Concrete bsmt. Assume loan $2,749.12. Pay cash $2,150. Monthly notes $47.82. Lge. shady lot, 133x304. Near Hapeville and Cleveland Ave. Best buy in city. Owner must sell immed. PO. 6-5238; nites, Smith, PO. 6-8659.
IVAN C. JONES RLTY. CO.
891 Willingham Dr. Hapeville

$48.50 DN. Bal. at clo. 5- and 6-rm. homes. College Park. PO. 6-3611. Amil J. Gerlock, Bkr., SW Main, C.P.

2 GI RESALES
$190 Cash and Move In
688 FAIRFAX ST., HAPEVILLE
708 ANNIS ST., HAPEVILLE
BOTH 2-bedrm. frames, nice level lots. One has fenced yard, the other aluminum awnings. Have your choice. Both already financed. No C.C., just take over payments $79.85 and move right in. Call Mr. Blount, res., MU. 8-8316; office, DR. 8-3601.
Ajax Rlty., 1556 No. Decatur Rd., NE

Homes, Area 5 102

BEECHER ST. (1427)
LOVELY 7-RM. SPACIOUS OLDER HOME. 4 bedrms., cool pch., new metal awnings, cent. heat, 1½ bths. trolley and business sect. Near grade school. A bargain at $10,750.

1982 E. CEDAR LANE
LIKE NEW, WIDE BRICK RAMBLER—Price only $17,250. 3 bedrms., 2 full baths, util. rm., carport, 100-ft. wide lot. De luxe location, 2 blks. grade school and shopping.
WALTER EADS, PL. 8-2507
Ingram & Eads, Rlty.
2380 Sewell Rd., SW PL. 5-8012

CASCADE HEIGHTS
3-BEDROOM, 2-bath home, full daylight basement. On trans., two blks. elem. school. Priced to sell. No c.c. PL. 8-3579.

CASCADE HEIGHTS
3204 Spreading Oak Dr.
FOR ONLY $3,500, plus C.C., you can move into this 7-rm., 2-bath home with full basement, double garage, patio with lattice brick work, on beautiful corner lot. Jay Anderson, PL. 3-9681, PO. 1-2345.

Owners Loss Your Gain
CUSTOM-BUILT antique brick, 6-rm., 2-bath home, double carport and too many extras to mention. On wooded lot 115x240 ft. Priced in teens. Jay Anderson, PL. 3-9681, PO. 1-2345.

GEO. L. WILSON, AGT.
2323 Cascade Rd., SW PL. 8-7261

CASCADE AREA
$500 CASH, plus C.C. Lovely 3-bedrm. brick and b'fast rm., cent. heat, attic fan, side scr. porch, ter., gar. Near bus, schools, shops.

MIMS REALTY CO.
749 Oak St., SW PL. 8-5568

CASCADE HEIGHTS
1427 ANIWAKA AVE.—Resale, one yr. old. 3 bdrms., 1½ baths. McAfee Rlty. & Ins. Agt., DI. 4-0201.

LORENZO DR. (1351)—Clean, five-room brick. Large lot. Basement area. $11,950. PL. 5-5487.

TREADWELL CIR., SW
BRAND-NEW 6-rm. brick. 1½ baths, nice wooded lot, double carport. Only $12,600. Will take vacant lot or small house in trade. Henry Ferguson, PL. 5-5876.

HUGH PAIR RLTY.
731 Lee St., PL. 5-1633

WOODS DR., NW (701) — GI resale, by owner. 4% loan. 6 rooms, bath. $8,000 total price. SY. 9-1081, 9 a.m. to 4 p.m.

CONSULT US TO BUY OR SELL
20 YEARS' EXPERIENCE
Cascade Rlty. & Ins. Co.
PL. 3-3412 PL. 5-5673

M. M. Richardson Rl. Co., PL. 3-7713
2244 Belvedere Ave., SW

Holloway Rlty. & Ins. Agcy., Inc.
1266 Gordon St., SW, PL. 8-1264.

TO sell or buy call Massengale Rlty., 2283 Cascade Rd., PL. 8-6711.

BUY—SELL—BUILD
WRIGHT REALTY
809 Cascade Ave., SW PL. 8-7505

CALL US FOR 100% GI LOANS.
SY. 4-2468; DI. 4-3948

NICE, clean 6-room home. Reduced for quick sale. PL. 3-7119.

OPEN 3 'TIL 7 P.M.
3 BEDRMS., 2 full baths, built-in kitchen, sliding glass doors to patio, some with full basement. From $17,000 to $22,500.
TWO excellent locations Pomona Park Estates off Campbellton Rd. at Ft. Valley Dr. Ingewood Estates between Campbellton and Cascade Rds. off Fairburn Rd. FHA and Conv. loans. Some trades accepted. John Waldrop, DI. 4-0731, or Howell Tribble, DI. 4-4396.
Eskew Bldg. & Dev. Co., Bkrs.
2550 Fairburn Rd., SW, DI. 4-1661

TO BUY, SELL OR RENT
HUGH PAIR RLTY., PL. 5-1633

HEART OF WEST END—Duplex, 7 rms., 2 baths, lge. screened porch. A-1 cond. Full daylight bsmt. Settling estate. Real bargain. $9,500. Terms. TR. 5-2041, TR. 4-1771. Ridley Rlty, 55 12th.

1623 Stokes Ave., SW
IN WEST END PARK. Beautiful red brk. 6 rms., 2 bedrms. and small den. Immaculate cond. Includes wall-to-wall carpet, drapes, air conditioner. Perfect cor. lot. Hundreds of dollars in shrubbery. Owner transferred. $14,500. VAN B. SMITH, PO. 1-3911, MU. 8-1638, CHAPMAN REALTY CO., Realtors, 71 Forsyth Street, NW.

Only a Few Left
100% LOAN
TWIN HEIGHTS
Baker and Gary Road
3 BRs. (1 pine paneled), LIVING ROOM, kitchen with dining area, tiled bath with shower over tub, carport, utility room, washing machine connections. Pay closing costs only and approximately $63 monthly, including taxes and insurance. Prices begin at $9,500. Go Bankhead to Gary, turn left to Gary Court and Baker Circle. SEE OUR SIGN.
OPEN ALL DAY SUNDAY.
SEE OR CALL GEORGE BRODIE, BL. 5-4509, PL. 8-2533 OR JA. 3-6262.
Roy D. Warren Rlty., Inc.
Realtors, 418 Healey Bldg.

$300 CASH
PLUS C.C. handles this neat 2-bedrm. shingle. Located 1403 Almont Dr., near Ft. Mac. On level, Cycloned, fenced lot. Notes only $51.42 plus T. and I. Call Jimmy Parks, PL. 5-5838.
Jas. A. Parks Rlty. Co.
758 Cascade Ave., SW, PL. 8-2694

TO CLOSE ESTATE
1188 LUCILE AVE. Well-built asbestos shingle home with 3 bedrms., sleeping porch, liv. rm., din. rm. and kit. Cent. gas furn. Excel. loc. Transp. at door. Conv. to stores and schls. Priced to sell at only $8,250. Mr. Metzer, PL. 8-2174.

1595 KENMORE ST.
11 ROOFS, 2 BATHS
CYPRESS shingle home with 6 rooms and bath for owner and 5-room and bath furn. terrace apt., double garage, central heat. Good location. Mr. Berry, PL. 8-5302.
DOUGLAS WOOD RLTY.
944 Gordon St., SW PL. 5-3511

Homes, Area 6 104

BOLTON — 5-room house. Excellent condition. $6,000. Jim Hawkins, TR. 4-1389.
MORSE REALTORS, CE. 3-1133
225 Buckhead Ave., NE

CHENEY WOODS, Smyrna—Three-bedroom brick. Wooded lot, landscaped, zoysia grass. Pay $2,000 and assume 4½% GI loan of $12,638. By owner. HE. 5-9453.

FOR THE GATEWAY to a better home, buying, selling, remodeling. 2 offices to serve you. Listings wanted. J. L. Tatum & Co., Bkr., HE. 5-4412.

BEAUT. 3-bedrm. shingle, brick and shingle, and brick homes. $9,700 to $12,500. $300 to $400 down. All utilities. Open daily. Call HE. 5-4949; nights, CE. 3-1371.

WOODLAWN ESTATES
$4,500 — 2 HOUSES, 7 lots, car, furniture. Lula Scott, General Delivery, Atlanta.

Homes, Area 6 104

SMYRNA
HOME AND INCOME
OAKDALE AREA
END of your search for a two-unit brick, near transportation. Four rooms, sleeping porch and front screened porch upstairs; three-room terrace apt. downstairs. All rooms extra large. Garage, workshop and garden spot. Delightful shrubs and lawn all around you. Only $12,900 and a BARGAIN. Call to see.

CAN YOU TOP THIS?
AUSTELL HOMES
UPSIDE down—inside out, any way you look at it—THIS IS A DOLL HOUSE. 2 BRs., den, separate dining room, attached garage. Situated in midst of beautifully landscaped lot with de luxe treatment of flowers and shrubs. Only $300 down, $63.69 payments.

LITHIA SPRINGS
HONESTLY, if you are looking for a surburban delight, a home where the kiddies can roam, see these picture-book, 3-bedroom frames, only $350 down. WILL CONSIDER TRADE. Deep lots, ceramic tiled baths, central heat, carport and storage rooms. RAVEN WOOD HILLS, one mile west of Lithia Springs picnic grounds on right. Call collect, do it now.

LEA'S, INC.
HE. 5-7603 Rltr. PL. 5-1701
HE. 5-4619 SMYRNA

$350 DOWN
14 GROVE PARK PLACE, NW—6-rm. brick, newly remodeled. FHA appraisal, $11,250. Sell or trade. No closing cost.
HAROLD E. WILLIAMS & CO.
203 14TH ST., NW, TR. 2-1465

GI RESALE, BY OWNER
BRICK, large rooms, 1-acre wooded lot, in excellent neighborhood. Pay equity and assume 4½% loan. 434 Pinetree Dr., Smyrna. HE. 5-5472.

REDECORATED
SMYRNA, GEORGIA
3 BEDRMS., 1 bath, carport, utility rm., nice wooded lot. Very clean. Price $10,250, $550 dn. monthly paymts. $72 including T. and I. D. R. Guthrie, HE. 5-5371; A. T. Bacon, HE. 5-8394.

POSTON REALTY CO.
240 N. Atlanta St. HE. 5-4475

HOMES and lots for sale. Poston Rlty. Co., 249 N. Atl., Smyrna. HE. 5-4475.

GI RESALE
$190 Cash and Move In
1364 NORTHWEST DR., NW
ONLY 3 YEARS OLD—Like new 2-bedroom frame, screened porch, fenced yard. Already financed, no C.C. Just take over payments $79.80 and move in. Mr. Worley, DR. 8-6428; ofc., DR. 8-3601.

GI RESALE
$190 Cash and Move In
102 MILLER ST., SMYRNA
REDECORATED — Large 2-bedroom frame. Sep. din. rm., level wooded lot 85x200. Already financed, no C.C. Just take over payments $89.90 and move in. Vacant, open.
AJAX RLTY., DR. 8-3601, TR. 5-6208
1556 N. Decatur Rd., NE

LISTINGS NEEDED, TR. 3-2444
Roscoe Gann Rlty., 1000 Peachtree

Suburban Homes 105

CLARKSTON, GA. — Possession at once. 1279 Idlewood Rd. $1,800 cash. Priced $12,000, or will go FHA. 5 rooms, bath. Large lot.
Call Day or Night, DR. 3-1990
Robert F. Carroll Rlty., St. Patrick

FAIRBURN, new brick homes. 3 bedrooms. FHA financed.
BANKS-NOLEN REALTY CO.
205 S. East Pont St. PO. 1-8857

HENRY COUNTY
NEW brick home, over 1,200-sq.ft.-floor space, central heat, basement, 1½ baths, plenty closet space. On 30 acres improved land, all fenced. 15 acres bottom land with stream, ¾ mile off paved road. 18 miles from Atlanta. Price $18,000, terms.
HARRIS G. HINTON, BKR.
Phone Stockbridge 4463

GWINNETT SPECIALS
LAWRENCEVILLE HWY., 40 acres, 4 bedrms., 2 baths, tenant house. All conveniences, $35,000. ALSO pretty brick bungalow, 6 rooms, 9 acres, Tucker section, $18,500. ALSO motel site on Hwy. 78 near Snellville, $3,950. ALSO pretty wooded tracts, 10 acres each, near Snellville, only $2,000. ALSO 38 acres of bottom land, near Gloster, only $5,500. ALSO 4 acres near Lilburn, only $1,650. ALSO manufacturing site on Seaboard R.R. 19 acres, only $9,950. Call HI. 3-6334. L. O. Lankford, Broker, 6024 Lawrenceville Rd., Tucker.

JONESBORO
NEW 3 bedrm. bricks. $150 total cash down. Drive out anytime to 115 and 117 Raymond St.—B. C. Jones. DR. 8-8985 (Jonesboro)

JONESBORO—New 2-bedroom brick. 121 Dixie Drive. J. R. Meeler, MA. 7-5290.

LITHONIA RD.—2 dwelling houses and store, on huge lot. Nice business location. For further information contact Mrs. Vera Bell Chadwick, Stone Mountain, Ga. 9145 or 8157.

ROSWELL (near)
COTTAGE on 2½ wooded acres. Rural advantages with all city conveniences, $10,000. DI. 4-0588.

STONE MOUNTAIN
$17,300
VERY well built all-brick home. Kit. with built-ins, L.R. with W.-W. carpeting, 6-ft. f'place, lge. flagstone terrace, lot size 130 by 230 ft. On quiet St. in best sect. Fred Ledford, DR. 3-2534, DR. 3-1906
Forkner Realty Co., 33 Avon Pl.

SOSEBEE REALTY & INS. CO. Gordon Rd., Mableton, Austell 2530.

IDEAL COUNTRY PLACE — 6-room brick home, fronts 600 ft. on pretty 100-acre lake. Good fishing, garden spot. Only $11,500. Would sell lake. Dandy place for businessman, also lots 100x200 from $350 to $750. Call owner, HI. 3-6334.

GI RESALES—Farm and commercial props. Hamilton & Montgomery Rl., Inc., 5140 Buford Hwy. GL. 7-7249.

Ga. Hwy. 92, Fairburn Rd. nr. Lee Rd. BY OWNER—All-electric ranch-type home. All modern conv. 15½ acres. 603-ft. hwy. frontage. Beautiful trees. Also extra bldg. 1,600 sq. ft. Come 4 mi. past river. See or phone evenings after 7 p.m. or anytime Sat. or Sun. T. S. Crandall, Douglasville WH. 2-2967.

35 ACRES, near Roswell, Cobb County, paved road, county water. Excellent investment, $16,750. Mrs. Utzman, ME. 6-1075 or CE. 3-5486. Palmer Realty Company, 3181 Peachtree Road, Buckhead.

EXTRA NICE—1-acre lot, nice 5-rm. frame, A-1 cond. Near College Park on paved rd. All city convs. $3,500 dn., assume loan $5,800. Mo. notes $50, no C.C. You can't beat it. PO. 6-5238 nights; Smith, PO. 6-8659.
IVAN C. JONES RLTY. CO.
891 Willingham Dr., Hapeville

NEW BRICKS, built-in kit., 1½ baths, full bsmts., acreage. DI. 4-1647. Hogan Rlty. 3766 Campbellton Rd. DI. 4-1100.

1½-ACRE wooded lot near College Pk. A country home 10 min. from town. 2 BRs. and den, attic fan, bsmt., cent. heat. Dan Guerrant, PO. 1-1602.

COKER REALTY CO., REALTORS
2896 S. E. Pt. St. PO. 6-6274

$500 CASH, $64.91 MO.
House and Pretty Lot
IN SANDY SPRINGS
SOLID old 5-rm. home, suitable for modernizing. Lot 100x198. Pretty trees, flowers and shrubbery. Water and gas in front. Near stores and school. 1 block bus. Total price $7,950. See 205 Johnson Ferry Rd. and compare. Owner, BL. 5-3577.

ABUNDANT LIVING
Your Daily Portion
When You Live In
KENILWORTH ESTATES
LITTLE is left to be desired in this elegant 3-bedrm., 2-bath home with big family rm. and fireplace, every comfort facility, 100x400 wooded lot, double garage and storage by the beach on beautiful 18-acre Bass-filled lake $29,500.
Inspect by Appointment Weekdays
DR. 3-2549, residence DR. 3-9915
Grady Duffee—Realtor
Suite 100 Rutland Bldg. Decatur

5-RM. HOUSE near Dallas on Old Dallas to Hiram Rd. Can be financed with very liberal terms. Phone SY. 9-1461.

TO SELL or rent your property call WEYMAN & CO., JA. 4-0281

4 BEDRMS., 2½ BATHS
APPROX. 3½ ACRES
NE LOCATION — 1½-story house, modern in every way. Long road frontage, on one of main streets, out from Atlanta; 7-to-10-minute drive to Emory, North Druid Hills and new parochial school on Briarcliff Rd. Exclusive. Will cooperate. Priced middle 30s. H. O. Towns, DR. 3-3394; res., DR. 3-1284.
Cary Bone Rlty., Realtors
158 Sycamore St., Decatur

HOME, ACREAGE
CLIFFTONDALE—We are offering a cute little bungalow situated on 24.2 acres, ideal lakesite, some timber, approx. 1,000 ft. of road frontage. MR. BYRD, PO. 6-3984.
Tri-City Rlty. & Mtg., Inc.
1239 NE Main, College Pk. PO. 6-6227

Suburban Homes 105

MR. BUSINESSMAN
WE HAVE for you a clear 3-acre lake, good fishing, 40 acres land. One new 5-room log house at lake. Also 5-room asbestos shingle, barn, fruit trees, figs. Rockdale Co. Price only $9,500. John Cunningham, DR. 3-7662; ofc., DR. 7-2606.
Wheat Williams, Rltrs.
119 E. Ponce de Leon, Decatur

Realty Exchange 106

LIVE IN Daytona Beach. Ocean-front motel, $12,000 down. Also ocean-front motel for trade for Atlanta property. O. B. Linkous Real Estate, 2424 South Atlantic Avenue, Daytona Beach, Florida.

MIAMI—Concrete, 4 bedrooms, 2 baths, air conditioned. 2 years old. Corner lot. $78 per month. School, shopping nearby. In exchange house Atlanta vicinity. Contact H. C., 1305 Congress Bldg., Miami, Fla.

ST. SIMONS ISLAND
WILL trade $2,500 equity in beautiful 3-bedrm., 2-bath St. Simon's home for down payment on N'Side home. Owner, Van Houten, TR. 5-0052.

$8,500. CLEAR home and cash. Want acreage. Stevenson, Bkr., CE. 3-7839.

Home Sites 107

Clayton County, 95 Acres
NEAR College Park — Paved road, city water. $800 per acre. PL. 5-1877, MR. NEELY, PL. 5-2561
J. D. OTWELL Realty. 609 Ashby

COLLEGE PARK — RESTRICTED PO. 6-7937

FOREST PARK—4 lots, 50x150. $350 each. One lot 80x150, $450. City convenience. PO. 7-7926.

NW LOTS. Mrs. Johnston, BL. 5-3647
Jim Royer Rlty., S. Spgs. BL. 5-1880.

NW SECT. — 5-acre beauty. $10,500. Salmon Rlty., N'side Dr., BL. 5-3033.

NE Area Lots, Priced Right
CE. 3-0664, CE. 7-4335, TR. 3-1471
Atlantis Rlty., 1266 W. P'tree.

CHOICE residential lots. Woodall Rlty., 311 Buckh'd Ave., CE. 7-8639.

200x550 — P'TREE-DUNWOODY — $7,500. Carswell-Sims, 1680 P'tree, TR. 6-5811.

8 BEAUTIFUL ACRES
1,200 FT. ROAD frontage, wooded and elevated, Indian Creek Dr. DR. 3-2549; residence, DR. 3-9915
Grady Duffee, Realtor
Suite 100, Rutland Bldg., Decatur

Best Values
NORTH SIDE
$2,950 TO $3,750
BEAUTIFUL WOODED, MINIMUM 100-FOOT FRONTAGE LOTS. New street located in Vining Heights. To reach go out Paces Ferry Road (from W. Paces Ferry Rd.) cross the Chattahoochee River, then up Paces Ferry Rd. through Vinings and on up the hill to "Vinings Heights" and beautiful Ridgewood Dr., only 20 beautiful lots left to select from. See or call C. C. JOHNSTON, res., TR. 4-6911 or office, JA. 3-6262.
Roy D. Warren Rlty., Inc.
Realtors 418 Healey Bldg.

BARGAIN
5-ACRE TRACT
FRONTING Hwy. 42, just beyond Stockbridge City Limits, with clear stream and lakesite. Nice for home or commercial use. Only $750 down, total price $2,750. Owner, DR. 3-1944, 75X150 on lake. PO. 7-2875, nights; PO. 1-8421, days.

BIG developed lot, all utilities. K. KING RLTY., 70 28th, TR. 6-9077

SACRIFICE — Owner transferred. Beautiful off-lake lot, No. 20 Loch Lomond Trail, 125x500 ft. Below original cost. Only $3,600. Write R. F., 372, Journal-Constitution.

Income Property 108

AAA ofc. bldg. B'head. $25,000 gross. Mr. Bowden, ME. 6-1694. Stanley Hall Rlty., B'head. CE. 3-2167.

COURTLAND ST.
MODERN well-constructed office warehouse leased to one tenant for 14 years at annual gross renting increasing from $5,400 to $6,000. Owner protected against tax increase. This property will enhance in value. Price $55,000. Contact Whittier Wright at home, TR. 5-1832; or office, JA. 2-5477.
ADAMS-CATES CO.
Realtors JA. 2-5477 201 Hurt Bldg.

DECATUR—New building leased to national chain for 10 years at $3,000 per year. Sale price $30,000. Will help with financing. DR. 7-7457.

NORTHEAST—New apt. building, 10 units, air conditioned. Buy direct from builder. CE. 7-2175.

NE SEC.—7 units, $550 mo. inc. 4¼% times gross. Bush Rlty., 984 P'tree, TR. 4-2816, TR. 6-5050.

SOUTHWEST—Vacant lot, zoned for 5-unit apt., $3,500. J. C. Johnson Rlty. Co., 859½ Hunter, NW. JA. 3-2953.

SELL account of health. New modern motel and restaurant, 20 units. Located on U.S. Highway 280. TV, telephone, air-cond., elec. heat in all rooms. Good investment and reasonably priced. T. R. Davis, P. O. Box 503, Vidalia, Ga.

Attention Investors
BETWEEN THE P'TREES
FULLY FIREPROOF
24-UNIT air-conditioned apt. bldg., close to downtown facilities, making it one of Atlanta's choicest rental areas. Has excellent depreciation factors for tax purposes, AAA construction minimizes upkeep, can produce better than 16% retrn on invested capital. Will consider trade up or down on comparable income property. Brochure furnished on request. Write Apt. Bldgs., Inc., 1875 P'tree Rd., NE, Atlanta 9, Ga.

YOUR LOT, WE BUILD
COLORED apts., jumbo brk., 1 bedrm., $3,000. 2 bedrms., $3,500. Atlantis Rlty., 1266 W. P'tree. TR. 3-1471, CE. 7-4335.

TWO lots, zoned duplex. Ponce de Leon Pl., 1 blk. from Virginia Ave., NE, near schools, church, transportation and shops, $3,500 each. Call Mrs. Barrett, GL. 7-7493, Harber Realty Co.

BOARDING or rooming house, completely furnished, 20 beds. Owner, TR. 2-5285.

TO BUY or sell, call Bill Forsyth, Scheer Realty Co., TR. 3-1777, 59 Peachtree Pl.

ZONED for apts. Blk. P'tree Rd. Lot with 6-rm. house and guest house. Rented $200 mo. Tillis Rlty., P'tree Hills, CE. 3-3014

400 ACRES on Lake Lanier. 5 miles of shoreline. Near Gainesville. City water, railroad and power through property. Sacrifice, $150 per acre. JA. 5-2712 or TR. 4-3396.

TRAILER PARK
15 TRAILERS included, now rented, plus parking spaces, air-conditioned house for manager. Swimming pool, etc. Under $60,000. PO. 1-9874.

FOR A DOCTOR
TWO-BEDRM., 2-bath, air-cond. duplex. Sep. entrances, one blk. Piedmont Hospital. 37 28th St. Price reduced. Luxury home and income. Call CONE MADDOX, 3rd.
SHARP-BOYLSTON CO.
10 Auburn, Realtors, JA. 2-2929

TRADE UP
ONE blk. off Peachtree St., near 8th St. Lot 120x160. 20-unit brk. apt. Gross income over $16,000. Owner will trade for business property or larger apt. Mr. Hughie, JA. 1-2162.
LIPSCOMB-ELLIS CO.
Realtors 90 Fairlie St., NW

Commercial Property 109

AVONDALE ESTATES
3480 E. COLLEGE AVE.
40x140 LOT with building, $15,000
100x300 BUS. LOT
ON U.S. 78 and Ga. 10 and 12 Highways, in busy shopping center running through block to paved street. Old duplex, shop, and 3 other rental units. Executor closing estate. Open for bids. Exclusive.
DR. 3-2549; residence, DR. 3-9915
GRADY DUFFEE, Realtor
Suite 100, Rutland Bldg., Decatur

AVON AVE., SW, 848 — Building office, 3,500 square ft. Lot 50x168. Excellent condition. Priced for quick sale. SY. 9-5688.

BUCKHEAD
PEACHTREE RD., opposite Sheridan Dr. This is one of largest vacant tracts in Buckhead area. Has 302 ft. frontage, 85,000 sq. ft. Terrain is perfect for building with below-grade parking. Good buy at $265,000 ($877 per front foot). Near property which recently sold for $1,500 per front foot. Also
3213 ROSWELL RD. 150x307. Three buildings containing 15,000 sq. ft. could be converted to offices. Paved parking for 60 cars. Price $125,000. ADJOINING VACANT PROPERTY AVAILABLE — up to 500 ft. of frontage - 200,000 sq. ft. CONTACT Marion Blackwell Jr., JA. 2-5477; evenings, GL. 7-0538.

CHESHIRE BRIDGE
BUSINESS LOT 90x150. Well located. Level. Price $26,000. Terms. Call Whittier Wright at home, TR. 5-1832; office, JA. 2-5477.

SPRING ST.
MODERN air - conditioned office building containing 11,000 sq. ft. 1,300 feet leased for $400 mo., which covers mortgage payments. Balance of space available for use within 30 days. Existing layout of 5,000 ft. second floor ideal for insurance, loan or brokerage company. This is a high-quality building. A good buy at $140,000. Near North Avenue. Contact W. W. or D. O. Wright at office, JA. 2-5477; or at home, TR. 5-1832, CE. 7-3016.
ADAMS-CATES CO.
Realtors JA. 2-5477 201 Hurt Bldg.

CANDLER-GLENWOOD, 30 by 74 bldg. Sell or lease. DR. 8-7875.

Commercial Property 109

CONYERS, GA.—40 acres industrial; R.R., Hwys. 12 and 278. Low price. Mr. Curran, JA. 1-2162. Lipscomb-Ellis Co., Realtors

140 A., So. Cobb. $985 A. JA. 4-8823. Ken'saw L. & Sales A. Inc., Healey Bl.

FOREST PARK

NEXT to shopping center, 200x300 feet, fronts on two streets. Upper 40s. PO. 1-9874.

WARD WIGHT REALTY CO. Commercial Properties. JA. 4-7585

FOR TRADE

1¼ ACRES, zoned M-1, with 420-ft. frontage on E. Ponce de Leon Ave. For income property or farm. Owner, day, JA. 3-8232; night, CE. 3-4915.

SOUTH Expressway, 3 miles south of new State Farmers Market and circumferential highway. Approximately 50 acres, 765 ft. frontage. All utilities. JA. 5-2712 or TR. 4-3396.

ZONED M-2 (Heavy Industrial) 1535 Hill St., NW. 50x150 with 6-rm. house. DOWLING REALTY, TR. 5-8057 675 Penn Ave., TR. 4-2080

17 Acres, Off Hwy. 42 So.

ASKING $2,000 per A. DR. 8-4813. Griner Rlty., 3182 P'tree. CE. 7-6165

Path of Progress

BUSINESS lot with old house, near P'tree and 10th St. Price $22,500. That's right, no typographical error. (ONLY $22,500). Invest now! Call Roy Hensley, TR. 5-6107. Gross Rlty., 976 Pdmt., TR. 4-6326

MOTEL OR INDUSTRIAL

76 ACRES on new Highway U.S. 19, 6 miles south of city limits. Gas available. Also railroad frontage. Only $350 per acre. MCKINNEY REALTY COMPANY P. O. BOX 287 ALBANY, GEORGIA

BARGAIN FOR USE OR PROFIT

JUST ZONED BUSINESS — 301-ft. frontage on Buford Hwy., in the heart of fast-growing Skyland business area. All graded with sewer. IT'S A BUY AT $125 per front foot. Some appraisers say it's worth $200 per front foot now — if not, it soon will be. Call "TEX" WRIGHT, ofc., CE. 7-9229; home, ME. 4-3143.

D. L. Stokes & Co., Inc.
BUCKHEAD BRANCH
3273 ROSWELL RD. BROKERS

DOCTORS

FINE SITE FOR CLINIC, offices or small professional bldg. Very reasonable.

ALSO LOT ON W. P'TREE for lease and 2 small retail stores in colored area for lease. $60 and $70 per mo. H. A. DALE, res. TR. 6-6094.

SHARP-BOYLSTON CO.
10 Auburn, Realtors, JA. 2-2929

3120 P'DMT. RD. Lot 100x347. DR. 8-4813. Griner Rlty., CE. 7-6165.

Other Cities Realty 110

ST. SIMONS ISLAND

WILL trade $2,500 equity in beautiful 3-bedrm., 2-bath St. Simon's home for down payment on N'side home. Owner, Van Houten, TR. 5-0052.

Farms and Lands 111

DEKALB COUNTY — 6 acres, 4 rms. and bath, only 10 mi. Candler-Glenwood section. $6,950. $695 down. Call JA. 3-0863 days.

HENRY COUNTY

37 MILES south of Atlanta. — 75 acres just off pavement, 20 acres in cultivation, balance in pine. Creek, some bottom land, Old 2-story house, barns. Good road frontage, $11,000, terms.

31 MILES SOUTH OF ATLANTA
1 MILE off pavement. 33 acres, creek, large lakesite, also good building site with well. Long double road frontage. $3,300, terms.
J. R. WHITE, BKR., WHITE DR. South 155 Hwy. Ph. Stockbridge 4151

HENRY COUNTY

738-Ac. cattle farm. 300 ac. permanent pasture, fenced and cross-fenced. Plenty water. Both sides of highway.
Francis Hudson, PO. 6-2285
JOHNSON LAND CO.
CE. 7-7122 2468 Montview Dr., NW

LOW TAXES—All types of property in one of Georgia's best counties.
MANN REALTY CO.
Phone 4931, Conyers, Ga.

2 ACRES Douglas County on Highway 5. New 5-room house, hardwood floors, finished except water. $3,000. Austell 4212.

YOUR DREAM HOME in the country. 20 acres on hwy. 23, 15 miles NE Gainesville. Beautiful, modern 7-rm. house. Basement, fruit, pecan trees, lake, tenant house, barn, chicken house, garage, pasture and woods. Must see to appreciate. Only $14,500. S. A. Pless, Rte. 2, Lula, Ga.

For Farms and Acreage in N. Fulton
ARCHIE LINDSEY REALTY
Alpharetta 5534, Roswell 4136

FOR SALE: 365-acre cattle farm, fenced, cross fenced. 90 acres young timber, 275 acres improved pastures. 85 acres river bottom in Coastal Bermuda. Water in every pasture. 10 acres in alfalfa. 3 houses, wired; 2 chicken houses, 9,000 capacity; bored wells. Contact Bill Segars, Rte. 1, Winder, Ga., or call 7711.

100 A. PAVED road, $110 per A. Ga. R. E. Serv., 98 Ala. Roswell 6621.

60 ACRES—2 nice houses. Paved rd. frontage, 35 miles of Atlanta at Logansville. Will sell separately or all. Real bargain. Scott Edwards, JA. 2-6677, Atlanta Realty Co., 83 Cain.

513 ACRES

NEAR Ranger in Gordon Co. 73 miles N. of Atlanta. All wooded. 90% pine area with abundant saw timber and pulpwood. Needs thinning now. Saw timber alone will pay for tract in 6 yrs. An excel. timberland investment. $67.50 per A. 29% dn., 5 yrs. on bal. Jim Dolvin, CE. 7-6702 or res. CE. 3-9716.

J. H. DOLVIN CO.
Realtors 3224 Peachtree Rd., NE

$59 PER ACRE

100 ACRES fenced. 2 good lakesites. 35 miles south of Atlanta. Call Bonner, PO. 1-8902. THE McCORD CO., Rltrs., 3518 S. Fulton, H'ville. PO. 7-1546.

100 Acres, 10-A. Lake

MUST SACRIFICE DUE TO ILLNESS IN FAMILY. Highly developed ranch property with complete furnishings, equipment and cattle. 2 drilled wells. Located in Fulton County, near Palmetto. $37,500. Call MR. BIGGERS, JA. 1-1511.

J. H. Ewing & Sons
65 Forsyth St., NW, Realtors

CERTIFIED DAIRY FARM—Gwinnett Co. Cates Rlty., Buckhead. CE. 7-6478

Resorts 112

JACKSON LAKE cottage and boat. $3,500. PO. 7-0857.

JACKSON LAKE INN property. Concrete block cabin. DR. 3-6000.

JACKSON LAKE cottage for sale. PO. 1-9269; DR. 8-5590.

LAKE LANIER PROP.

CHICKEN, cattle farms, timber lands. H. H. Scoggins, PO. Box 613, Cumming, Ga., TU. 7-5350-TU. 7-5185.

LAKE LANIER lots available. Reasonable. BU. 9-3435.

2-BEDRM. lakeview home, furn. Nearly new. Only $5,750. W. D. Jacobs. Bkr. Norris Lake, Lithonia.

400 ACRES on Lake Lanier. 5 miles of shore line. Near Gainesville. City water, railroad and power through property. Sacrifice $150 per acre. JA. 5-2712 or TR. 4-3396.

FISH—SWIM—BOAT

60 ACRES—30-acre lake, store, cabins; in Rockdale County, little over ½ mile off new No. 12, 15 miles city limits of Atlanta. Has future possibilities as resort motel, recreation park. Exclu. John W. Foy, DR. 8-3654.
Foy Realty Co., Decatur

BEAUTIFUL waterfront lots, on Chestatee side of Lanier. GL. 7-3831.

Realty, Colored 113

MAKE OFFER, 581 ANGIER Avenue. 5-room brick house. ME. 4-5469.

Wanted Realty 115

WE CAN SELL YOUR HOME IMMEDIATELY!

IF IT IS LOCATED in DeKalb County, near Decatur or in the Northeast area. We have prospects wanting to buy! Call Rebekah Smith, ME. 4-5063, or Fred Wickham, ME. 4-0220, DR. 8-3636, ofc.

THIBADEAU, SHAW & BRANNAN COMPANY
REALTORS, 1240 CLAIRMONT RD.

ANYWHERE ANYTIME GI AND FHA RESALES WANTED CASH IN 24 HOURS
We Pay Closing Cost
NO APPRAISING FEES
AJAX REALTY, DR. 8-3601
EVENINGS, TR. 5-6208
1556 NO. DECATUR RD., NE

GI, FHA RESALES NEEDED BADLY

MONEY waiting for you. Close in 6 hours. We pay closing cost. Call GILBERT THOMAS DR. 8-7166; JA. 4-4552
Thomas Rlty. & Ins. Agcy., Inc.
1164 Euclid Ave., NE. JA. 4-4552

CASH—CASH—CASH GI RESALES WANTED

WE handle all details. Money waiting for you. Candler-Glenwood, East Lake, Decatur.
ALEXANDER OFFICE, DR. 7-2661
ALEXANDER REALTY CO.
2140 Glenwood Rd. DR. 7-2661
SECURITY REALTY CO.
1259 Glenwood Ave., SE. MA. 7-2466

Wanted Realty 115

RETIRED couple has all cash, wants home on S'side immed. PO. 6-5238; nites, Smith PO. 6-8659.

IVAN C. JONES RLTY. CO. 891 Willingham Dr., Hapeville

EAST ATLANTA REALTY CO. 498 Flat Shoals Ave. We Sell 'Em JA. 4-7781

TO SELL or rent your property, call SAMUEL ROTHBERG, REALTOR TR. 2-0706

TRY OUR 30-DAY LISTING. CRESTWOOD RLTY. CO., REALTORS. 1502 SAGAMORE DR., ME. 4-5200.

WANTED East Atlanta and vicinity. 5 and 6-rm. homes. Sell, trade, buy, rent. C. D. Henderson Co., JA. 4-0412, 495 Flat Shoals, PL. 5-5747.

LISTINGS WANTED. Dargan, Whitington & Conner, Rltrs., Hurt Bldg., JA. 1-1971.

SUBURBAN ACREAGE or farm. JA. 3-7130, Rowe Rl., 1400 Glenwood.

LIST your real estate with us. Haas & Dodd, JA. 2-3111, Haas-Howell Bl.

GLENCO REALTY CO. Dec. Fed. Brch. Bldg., DR. 8-2555

HOSFORD REALTY, INC. REALTORS 542 CHURCH ST.

BRANNAN-PERRY, INC. Realtors, 2469 N. Decatur Rd.

WANTED—Real Estate Listings MAX WRIGHT RL. CO., TR. 4-2101

Jerry McHan Realty and Loan Co. 421 Hairston Rd., Stone Mountain

SCOTT RLTY. & INS. CO., INC. 505 Fulton Federal Bldg. JA. 4-1378

RESALES GI AND FHA WANTED
FREE APPRAISALS
CALL TODAY—MONEY TODAY
WE PAY CLOSING COST
Tom English, DR. 7-6486, DR. 3-2880
FULTON-DEKALB REALTY CO.
2131 College Ave., NE

LAND SUITABLE FOR DEVELOPMENT, must have utilities available. 3 to 30 acres. Prefer small tract. JOE MADDOX, CE. 7-8744, evenings.
MADDOX RLTY., INC.
1324 Healey Bldg. JA. 4-2679

WANT ACREAGE NEAR ATLANTA, OR TIMBERLAND ANYWHERE. JAMES A. HAYES, 67 LAFAYETTE DR., NE, ATLANTA. TR. 2-0450.

20 YEARS' experience selling Atlanta property. Wright & Catlin, Maple Dr., CE. 3-3288.

E. ATLANTA, S. Decatur—Need 5 and 6-room houses. DR. 3-0017. BRANNON-WOOD RLTY., S. Decatur

NORTHEAST—Approx. 2 acres, zoned industrial. no frontage req. Days TR. 4-2932, Nights TR. 2-1402. Mr. Black.

3-BEDROOM brick. Basement. Cascade or other nice residential area. Under $20,000. Can pay cash. Col. Brown, PL. 3-5252.

ME. 4-4241 to sell your property. Anderson Rlty. & Ins., B'cliff Rd.

CASH GI resale, DR. 7-3315, ME. 6-1952. Leathers Rlty., Dec.

HAVE clients for NS listings. Ollie Harrell Rlty., 254 E. Paces Ferry. CE. 7-4742.

BUYERS—Houses, East Atlanta. MU. 8-4497. SHOWER RLTY. CE. 3-4481.

HAMILTON & PITTS, BKRS. 4004 Peachtree Rd., CE. 7-7011

WILLIAM R. JOINER REALTY CO. 931 W. Peachtree, NE —TR. 6-5507

HARDY REALTY CO. Clarkston, Ga., Phone HI. 3-7530

LIST IT—We'll sell it. Single and multiple units needed. Lane Rlty. Co., JA. 4-8495.

TO SELL, rent or trade, CALL
Worley Field, Rltrs.
328 W. Ponce de Leon. DR. 8-1764.

E. ATLANTA—Need 5 and 6 rms. MU. 8-7199. Mitchell Rl., 105 Dahlgren.

NEED DUPLEX-APT. LOTS Holley Rlty., 3179 Maple, CE. 3-1882

INVESTMENT — INCOME PROP. MU. 8-1843, Nu-Way Rl., 606 N. H'ld.

HOUSES—Any sect. Atlanta Realty Co., 83 Cain St., JA. 2-6677.

A. B. COX REALTY, Brokers 611 Grant Bldg. JA. 3-3528

FOR FREE APPRAISALS ON YOUR PROPERTY, WRITE OR CALL Butler Auction Co., 811 N. Broad St., Rome, Georgia. Phone 4-6962 or 6931.

HAVE BUYER
E ATLANTA — Grant Park sect. 6-rm. home, already financed. New or used. Modest cash payment. Bal. like rent. Please call Ralph Ivie, MA. 7-5968.
RALPH IVIE REALTY
JA. 4-7541, JA. 4-8385 349 Moreland

WANTED—Small acreage, waterfront point, Lake Lanier, Cumming or Flowery Branch area. PO. 6-6948, DR. 3-3411.

FOUR-BEDROOM brick with basement in Fulton County-North Atlanta area, with little or no down payment; can pay up to $115 per month on rent by plan. GL. 7-0979.

HENDRIX REALTY COMPANY 274 Norwod Ave., NE — DR. 8-5575

SPRATLIN, HARRINGTON & THOMAS, INC., REALTORS 288 E. Paces Ferry Rd.

Need 5- and 6-rm. Homes
Have Cash Buyers—Free APPRAISAL Day or Night—PL. 5-5711, PL. 5-8212 STANALAND Rlty., N. Main, E. Pt.

GI OR FHA—NEW, OLD HOMES McMULLAN RLTY., DEC., DR. 3-8855

Realty Auctions 116

WE SELL any type Real Estate at Auction or Private Sale. JOHNSON LAND CO., BRKR. CEdar 7-7122 2468 Montview Dr., NW

REAL ESTATE AUCTIONS DOZIER LAND CO., LI. 6-7756 Southern Mutual Bldg., Athens, Ga.

T. LYNN DAVIS Realty & Auction Co., Inc., 4459 Broadway, Macon, Ga. Phone 2-5434.

JOHNSON AUCTION CO. 414 Grant Bldg., Atlanta, JA. 5-7701

WE sell throughout South at auction. J. L. Todd, 302 W. 3rd St., Rome, Ga.

LUMMUS AUCTION CO., 809 Forsyth Bldg., Atlanta, JA. 3-7073.

TRANSPORTATION

Aviation and Services 120

STINSON VOYAGER — 150-hp., 516 hours TT. Price $2,750. Bill Norris, ME. 6-5042.

STAGGER WING BEACH—380 hrs. TTOE, 1,450 hrs. TTOAF, exceptionally clean, late model, $3,895, or best offer. Will trade for auto. CE. 3-9271, BL. 5-6404.

Mobile Homes 121

AMERICAN—'55, air conditioned. 1 bedroom, full bath. ME. 6-4206.

RECOND., USED TRAILERS
ATLANTA'S largest stock of good used trailers, all sizes. Terms.
ATLANTA TRAILER MART
1780 Stewart Ave., SW, PO. 1-8888
OPEN EVENINGS AND SUNDAY

WANTED—50 USED TRAILERS 3 YEARS OLD AND OLDER
Vesters Trailer Sales
2224 Stewart Ave., SW PO. 1-0362

TRADE YOUR FURNITURE BUDDY'S TRAILER SALES MARIETTA AND ATLANTA

A-BAR-G TRAILER SALES Betw. Smyrna-Marietta old Hwy. 41.

HOUSE TRAILER WANTED. CASH — PO. 6-7480

Colonial Mobile Homes
2461 Stewart Ave., SW, PO. 6-3931

WANTED — House trailer for lakesite. Will pay cash. PO. 6-6010.

GENE'S TRAILER SALES
2626 Stewart Ave., SW PO. 6-7621

MUST sacrifice $2,000 equity in 1959 Villa, 10 ft. wide, 45 ft. long. What have you? SY. 4-0922.

1959—47' by 10', completely winterized, 2 bedrooms, all jalousied windows with storm windows, 4 months old. Sacrifice equity of $1,500 for $600. Will consider auto, lot or boat and trailer. Leaving city. PO. 7-8902.

WILEY TRAILER SALES
SALE ON USED TRAILERS
1958 Rocket, 38x8
1957 Villa, 40x8
1957 Skyline, 34x8
1957 Magnolia, 28x8
1951 Star, 33x8
1951 Schult, 30x8
2920 Stewart Ave. PO. 6-3488

NEW LOCATION
South Expressway At
DOGWOOD CITY MOBILE COURT
SEE THE GREAT NEW MOBILE HOMES ON DISPLAY THIS WEEK.
August Clearance Sale
AT all 3 locations we offer great bargains.
New Moon—Peerless Palace—"M" Systems Crossland—Villa
WE also have several good like-new repossessions that can be moved into by picking up payments $65 and $75 per month.
WE have some clean used coaches from $45 per month.
TRADE your furniture now on a new mobile home. Your payments can be as low as $65 per month.
Stevens Trailer Sales
Atlanta—NE. Expwy.-Piedmont Rd. S. Expwy. at Dogwood City Marietta—2544 Roswell St.

Trucks, Trailers, Buses 122

CHEVROLET—1955, C. O. E., C & C. 1½-ton, 2-speed rear axle, tandem wheels. $650.

CHEVROLET—1951, 2-ton, C & C. $150. PL. 5-1042. 8 to 5:30 p.m. 1200 Allene Ave., SW.

Trucks, Trailers, Buses 122

CHEV., '59 ½-ton pickup. Sacrifice prices while they last during year-end clearance sale, $1,650 total price. $100 dn. delivers, balance to suit you. Central Chevrolet in Buckhead. CE. 7-4661.

CHEV.—'52, ½-ton pickup, '50 pickup, S & E Motor Co., 2676 E. College Ave., Decatur.

CHEVROLET—1954, sedan delivery, $395. $125 down. Call McCune, 276 Peters St., JA. 5-5587, agt.

CHEV. '55 panel, $695. Call Roy Trull, ME. 6-4309. Agt.

D.K.W.—1957, $495. Good condition. Tires new. Call ME. 6-3349.

FORD—'59 PICKUPS — As low as $1,648.88. No cash needed. Up to 21½ months on the balance. See or call Chuck Rhodes or Doc Mays, PO. 1-0671, Universal Motors.

FORD—'59, F500 stake, V-8, 1½-ton. Like new. $2,275. Atlanta Outlet, 260 North Ave., NE. TR. 5-1609.

FORD—1949, ½-ton panel, good condition, $295. PL. 8-2772, PO. 6-9585.

INTERNATIONAL HARVESTER CO. Used trucks, all sizes. See Long, 580 Whitehall St., SW, MU. 8-4440

TRAILMOBILE, 34-foot trailer, tandem bunker and blower, good tires, clean and ready. Call PO. 6-7578.

WILLYS—1952 panel truck. Reasonable. Private owner. 500 E. Mercer Ave., College Park.

WHITE — 1956 WA 22-PLT and 34-ft. tandem Kentucky trailer, both A-1 condition. Can be seen 1040 Huff Rd., NW, Atlanta.

DEALERS ONLY SPECIAL AUCTION
MONDAY, SEPT. 14—Trucks, station wagons and Jeeps. Big, free dinner—12 noon. Also regular auto auction sale every Tuesday and Friday. DIXIE MOTORS AUTO AUCTION 718 Angier Ave., NE MU. 8-4576

Largest Used Truck Center in the South
GMC Truck & Coach Div.
All Makes and Models
745 Memorial Drive, SE
DAY, JA. 3-1611; NIGHT, MU. 8-1059

SPECIAL DEAL
FORD, '59, pickup trucks, as low as $1,645. No required down payment, up to 30 mos. on bal. Call Steele or Smith, Agts., DR. 3-1691.

TRACTOR with single axle, 30-ft. flat bed trailer. Good condition. $1,350. SY. 9-5618, BL. 5-6307.

USED TRUCKS—TRUCK PARTS STANDARD TRUCK & EQUIP. CO. 949 Memorial Dr., SE. MU. 8-6610

HAVING DRIVER TROUBLE!
CAN'T FIND reliable driver to operate this tractor unit. If you drive it yourself you can make real money. I'll sell this 1958 White Diesel, sleeper cab, 220 Cummins Road Ranger, 101,000 miles, very good condition, for $3,000 down, balance financed. Will take up front end loader, bulldozer, dump or flat bed truck, pickup, building lot or acreage as down payment. Make me a proposition. ME. 6-2777.

WANTED — Good used pick-up truck. JA. 3-2415.

2—1956 GMC ½-ton pickups, enclosed holan bodies. $995. 753 Park Street, SW. PL. 8-5323.

Motorcycles 123

B.S.A. Triumph Sales & Service ATLANTA M-C SALES 130 Auburn Ave. MU. 8-6067

B.S.A., 500 C.C., completely rebuilt, can be used flat tracking, scrambles, and street. CE. 7-0577.

CUSHMAN EAGLE, 1958, 7.95-horse-power, mechanically perfect, $295. MA. 7-7253.

CUSHMAN EAGLE—'57, '58 motor. Excellent condition. $225 cash. ME. 4-2922.

CUSHMAN MOTOR SCOOTERS New and Used—Easy Terms CUSHMAN MOTOR SALES 774 Ponce de Leon — TR. 5-3856

HARLEY-DAVIDSON big twin, 45. Perfect cond. Best offer. W. A. Adams, PL. 5-8023, BL. 5-2077.

HARLEY - DAVIDSON — 1951—61 OHV, like new, 20,000 miles. Must see to appreciate. $425 or trade for car or pickup. PO. 7-2744.

HARLEY-DAVIDSON, 1952, excellent condition. Loaded with extras. HI. 3-4932.

HARLEY Davidson, 1955, FLH. Perfect condition. DR. 3-7328, after p.m.

HARLEY - DAVIDSON 165 — 1959. Windshield, safety guard, 1,200 miles. PL. 5-3147.

INDIAN SCOUT, 1951, motorcycle. Call Tom Willis, DR. 3-1869.

INDIAN BMW ZUNDAPP
AL RODI MOTORCYCLE SALES
1404 DeKalb Ave., NE JA. 3-1144
1957 Indian Apache $495
1954 Harley OHV, clean $595
1956 Harley OHV, loaded $895
1958 Harley OHV, nice $1,095
1959 Harley OHV, Like new $1,345
Club meets every Friday, 8:30 p.m.

MARION ROBERTS, 1126 W. P'tree

MOTOR SCOOTER, reasonable price or trade for horse. PO. 6-2531.

¼ MIDGET racer, meets all specifications for Southeastern rules and national. $225. ME. 6-3705.

1956 GERMAN MOTORCYCLE—5,000 miles. 250 cc. PO. 6-8820, after 6.

Auto Parts, Services 124

ARMY TRUCK and Jeep parts. Lee Lance Hwy. 42, Conley, Ga.

GEORGIA MOTOR SUPPLY CO. 382 Whitehall St., SW. JA. 5-2031

MOTOR CENTER 367 BOULEVARD, NE TR. 6-0021

AAA MOTOR & TRANS. Serv., 516 Marietta St., NW. JA. 5-0477.

DRIVE A LITTLE, SAVE A LOT East Pt. Chevrolet Dlr., PO. 7-2611

DEMONSTRATOR model auto air conditioner, VORNADO. Call JA. 4-0571.

CHEVROLET — 6-cylinder, speed equipment. CE. 3-0013.

Hilltop Auto Salvage
2732 JONESBORO RD., SE
REBUILDABLE WRECKS

'59 Chev. B.A. 4-dr.	'57 Cad. Cpe. de Ville
'59 Ford 2-dr. F. L.	'57 Merc. Convt.
'58 Pont. Convt.	'58 Ford 4-dr. F. L. 500
'58 Simca	'58 Simca V-8 Versailles
'58 DeSoto 4-dr.	'57 MGA R'dster.

57 Volkswagen Convertible
Atlanta's largest selection of used auto and truck parts
MA. 2-8112

FULTON MOTOR EXCHANGE 610 Whitehall, SW JA. 4-7727

MODIFIED '58 Ford engine, 3 two-barrel elder brock, manifold, Mallory ignition, Isky E.2 Cam. TR. 4-5038. Larry Yates.

4-BARREL carburetor, manifold and air cleaner for Chevrolet V-8. $50. ME. 4-3793.

Car, Truck Rentals 125

TRUCKS FOR RENT
BELLE ISLE
DRIVE-UR-SELF
MOVE-UR-SELF
OPEN DAY AND NIGHT
ALL types of trucks. Excellent condition. Hydraulic gates, dollies, furniture pads. Low rates include everything. No hidden extras.
BELLE ISLE TRUCK RENTAL
189 HOUSTON ST., NE
PHONE JA. 2-9282

MOVE YOURSELF
Save Money
RENT A TRUCK FROM US
DIXIE
Drive-It-Yourself System
62 Courtland St., NE
PHONE JA. 4-1545

RENT A NEW TRUCK
Austin's Car & Truck Rentals
New Location
590 PIEDMONT AVE., NE
(Corner Linden) TR. 2-3538

WILL furnish and drive truck of your specifications on long-term contract basis. X. G., 51, Journal-Constitution.

Antique, Classic Autos 126

FORD—1932, B-Model. Excellent condition; no rust. $300. 881 Willivee Dr., Decatur, ME. 6-2403.

Wanted Automotive 127

CASH PAID FOR CARS GLENN BUICE USED CARS 367 Spring St., NW, JA. 4-1961

CASH FOR CLEAN CARS WADE MOTORS, 480 Spring, NW

TOP dollar paid for clean, used cars. Hub Motor Co., JA. 2-9070.

ADAMS MOTOR CO.
BUYS any make or model auto or truck, 1 to 1,000. Highest prices paid.
501 S. Main, East Point, Ga.
PO. 1-0601-2

WE PAY TOP PRICES
IF YOU want to sell your good, clean used car today, we will pay you TOP PRICE for any make or model. We need your car! Come by or call now! Woody Briscoe, Used Car Mgr.
CENTRAL CHEVROLET
2930 Peachtree Rd., CE. 7-4661

WILL SELL your car, foreign or American. Call MU. 8-7509, agt.

CASH top dollar paid for your clean used car. See Dan Patterson or Ed Caldwell, Crest Motor Co., 2908 Peachtree Rd., CE. 7-4413.

WANTED—Used trucks. Any make or model. R.G.A. Motors, 297 North Highland, NE. JA. 4-4202.

WE will sell your car for you and get you up to $300 more. JA. 5-3633, bkr.

Imported or Sports Cars 129

DKW SPORT coupe, 1958. Like new. 8,000 miles. $1,250. JA. 2-4421.

Imported or Sports Cars 129

FIAT—'59, "600" series. White-wall tires, windshield washers, very low mileage. Sell or trade. $1,125. BU. 9-2736, BU. 9-7586.

FIAT—Sales and Service Hills, Inc., 3163 Roswell, CE. 7-2627

FIAT — '59 "1100" series, 4-dr., heater. Like new. Only $1,695. Harris Hubbard, CE. 7-4413, agt.

HILLMAN—'54 4-dr., best of the small cars. $495, $10 dn. PL. 8-7501, agent.

JAGUAR, 1958—Roadster. Clean, low mileage car. Priced for quick sale. Call TR. 5-5376.

ISETTA, 1958, 5,000 miles. Excellent condition. PO. 6-8820, after 6.

MERCEDES-BENZ
AUTHORIZED DEALER
SALES — SERVICE — PARTS
HIX GREEN BUICK CO.
41 North Ave., NE TR. 2-5844

MGA, 1959 Red Sport Roadster Convertible, 900 miles, PL. 3-4175.

MORRIS-MINOR—1959, 2-door sedan. $1,395. $300 off delivered price. HI. 3-6418.

METROPOLITAN — '58 cpe. R. and H., like new. $1,295. Low down payment, bank rates. Jim Allen, CE. 7-9237, agt.

MORRIS-MINOR — '57 convertible, radio, heater, W.W., $895. Must sell this week. CE. 7-9481.

METROPOLITAN — 1959 hardtop. Radio, heater. Original owner. $1,350. MA. 7-7413, after 6 p.m.

MGA — 1958 roadster. Blue. Like new. Best offer. Seen 2522 Birchwood Drive, NE.

M.G.A., '58, SPORT Coupe. 4 new W.-W. tires, spoke wheels, radio, heater, leather top and upholstery, 12,000 miles. PO. 1-4692.

MGA Roadster—1958, red. $1,750. MU. 8-7509, agt.

MERCEDES-BENZ 219 Model — 1958 4-dr. sedan, Dk. blue, WSW, reclining seats, 11,500 miles, excellent condition. $2,900. Call TR. 5-6610 any time.

MGA, 1958, baby blue, wire wheels. New-car condition. $1,995. CE. 3-1984, agent.

METRO—'54, hardtop. Clean. Nothing down, $35 month. TR. 2-2131, broker.

MORRIS Minor convertible, new. Good discount. BL. 5-1077.

PORSCHE—1957, Speedster. White. Reclining leather seats. Excellent condition. TR. 2-0485.

PRINZ — '59 2-dr., 5-pass. sedan. 55 miles per gallon, low mileage. Take over remaining payments. $48.69 per mo. Nothing dn. Call Mr. Wiley, TR. 4-2756, agt.

PORSCHE—1957 Speedster, excellent condition, never raced. One owner. ME. 6-5178.

RENAULT — 1959, radio, heater, white walls. Leaving town for school, must sell. Take over payments, $62.73 monthly, 30 months. PO. 6-1059.

SIMCA — '59 Grand Royal hardtop. R. and H., practically new. Only $1,795. CE. 7-4413, agt.

TRIUMPH—1959, TR. 3, $500 below list price, only 4,000 miles, loaded with extras. TR. 2-5714.

TRIUMPH — '58 four-dr., blue. R. and H., w.w., low down payment, $1,195. CE. 7-9237, Jim Allen, agt.

TR 10—Estate Wagon, small equity and assume payments. PO. 6-5998.

VOLKSWAGEN—1958, 8,000 actual miles. Bumper guards, fog lights, white walls, luggage carrier. One owner. Extra sharp. Frank Cochran, ME. 6-4309, agt.

VOLKSWAGEN, 1959 de luxe. White sidewalls, radio, 7,000 actual miles, $1,675. See at Mt. Harmony Shell Service Station, 2 miles west of Chattahoochee River on U.S. 78. Austell, Ga.

VOLKSWAGEN — 1959 De Luxe. Black. Radio, heater, white walls and many extras. In warranty. Owner. $1,800. PL. 5-9831.

VOLKSWAGEN—1959, sun roof, W.-W. tires, side mirror, vent shades, like new. Original owner. $1,695. Phone Marietta 8-7347.

VOLKSWAGEN—'59, Karmann Ghia coupe, $2,250. Call Columbus, Ga., Liberty 4-2850.

VOLKSWAGEN, '59 IMMEDIATE DELIVERY MARION MOTORS 411 West Peachtree, JA. 4-2649

VOLKSWAGEN, 1957. Black. Radio, heater, white-wall tires. Excellent condition. BU. 9-3315.

VOLKSWAGEN — 1957, 9-passenger bus, 17,000 actual miles. Extra clean. $1,475. BU. 9-3852.

VOLKSWAGEN—Decatur, DR. 8-7571, Jackson Motor Co., 211 W. P. de Leon

ECONOMY CARS SPORTS CARS
ENGLISH FORD .... JAGUAR
FIAT .... AUSTIN-HEALEY
ALFA-ROMEO .... PEUGOT
AUSTIN A-35 .... M.G.A.
MORRIS .... RENAULT
Complete Factory Parts and Service For Each Make

SPORTS CAR CENTER
TOM AND JIM DOWNING, OWNERS
500 W. Peachtree JA. 3-2561
486 Spring St. JA. 3-1581
2953 Peachtree Rd. CE. 3-5309
500 N. Main, East Point PO. 1-8448
741 Spring St., NW TR. 5-9321
VOLVO
500 W. Peachtree JA. 3-2561
2953 Peachtree Rd. CE. 3-5309

Brundage Motors Atlanta, Inc. Atlanta's Only Authorized Volkswagen Dealer 390 W. Peachtree St., NW. JA. 3-8541

Foreign Economy Cars
SPORTS CARS
SALES—SERVICE—PARTS
Import Motors, Ltd., Inc.
46 North Ave., NE TR. 6-8228

PLENTY OF NEW VOLVOS Atlanta's Authorized Volvo Dealer FOREIGN CAR SALES PO. 7-0565, 318 N. Main St., E.P., Ga.

Italian Imported Car Co. FIAT, 741 Spring St., NW, TR. 5-9321

HANSON BUICK, INC. 131 W. P. de L., Decatur, DR. 3-1685

Downing Motors—RENAULT 486 W. Peachtree, JA. 3-3461

RAY CARTER 680 Spring St. TR. 3-1476

HARRY SOMMERS

TWO imported family-type cars. Excellent economical transportation. PO. 6-0718, agt.

BRUNDAGE MOTORS, INC. Atlanta's Only Authorized Volkswagen Dealer 390 W. Peachtree St., NW. JA. 3-8541

Autos for Sale 130

BUICK—'50, 4-door, radio, heater. CE. 3-3589.

BUICK — '56 Special 2-dr. hardtop. R. and H., auto. trans. Like new. Only $1,395. CE. 7-4413, agt.

BUICK—1957 Roadmaster. Full power, air-conditioning, clean, low mileage. DR. 3-9379.

BUICK—1950, Special, 4-dr. Choice of 2, $195. Chuck Lawlor, CE. 3-1984, agent.

BUICK (2) — '54 hardtops. Fully equipped. $695 ea. PO. 6-8693, agt.

BUICK — 1955 special 4-dr. hardtop. R. and H., A.T. $895. $150 down Call McCune, JA 4-4773, agt.

BUICK—1950 4-dr. R. and H., A.T. Good transportation $85, $15 down. Call McCune, 276 Peters St., JA. 5-5587, agent.

BUICK—1954 4-dr. R. and H., A.T. Clean. $695, $125 down. Call McCune, 276 Peters Street, JA. 5-5587, agt.

BUICK—1953, Riviera hardtop, Special. R. and H. 2-tone paint, ivory and red. $595. Ralph Kinsey, ME. 6-4309, agt.

BUICK, 1956, Roadmaster, 4-dr., hardtop. Black and white, full power, radio, heater, good condition. $1,495. ME. 6-2052, after 6.

BUICK — 1955 Century. Power brakes, power steering, radio, heater, air conditioning. Can arrange financing. CE. 7-7655.

BUICK — '59 convt., radio, heater, power brakes, auto. trans., low mileage. Like new. $2,975. BU. 9-9131, agt.

BUICK—'56, Special, 4-dr., Dynaflow, R. and H., white tires, like new. $1,195. BU. 9-4411, dlr.

BUICK, 1955 4-door. Red and white. 1 owner. Take over pymts. Tex, JA. 3-5086, agt.

BUICK—'55, hardtop coupe, R. and H., Dynaflow, white tires, like new, $995. BU. 9-4411, dlr.

BUICK — 1954, Roadmaster, $695. Beautiful green hardtop. Will trade. Tyler Auto Sales, Inc., 539 Edgewood Ave., NE.

BUICKS (2) — '54 hardtops. R. and H., automatic $695 ea. Ennis, BU. 9-9131, agent.

BUICK — '53 convertible. R. and H., automatic. $495. Bill Worley, BU. 9-9131, agt.

BUICK—1954 special HT. R. and H., A.T. $795, $150 down. Call McCune, 276 Peters St., JA. 5-5587, agt.

BUICK — '53 hardtop. Sharp. Nothing dn., $29 mo. TR. 2-2131, bkr.

BUICK—'55 Century, 4-dr., R. and H., Dynaflow 2-tone paint, extra sharp. Just $1,095. Crest Motor Co. CE. 7-4413.

BUICK—'55 Roadmaster 2-dr. hardtop. Full pow; $975. BU. 9-9131, agt.

BUICK, 1955, Special Riviera. Radio, heater, white-wall tires, two-tone. $1,195. BU. 9-2588, after 6.

BUICKS — All models, best deal. JOHN DAVIS BUICK East Point PO. 7-4325

CADILLACS
THREE transport carloads of '59 Cadillacs to be sold this week. All body styles, assorted colors. Big discounts, good trades.
CLYDE OWEN
766 W. Peachtree
TR. 5-8381

CADILLAC, original owner, pink hardtop, perfect condition, full power, new tires, 1957. Bargain at $3,500. No trade. Days, TR. 3-3111; res., DR. 3-1003.

CADILLAC, 1958, Coupe de Ville. Full power, air, dual 90 tires. One owner. Perfect condition. $3,995. CE. 3-7908.

CADILLAC—1954, sedan, white, perfect condition, power brakes and steering. Low mileage, $1,600. Must see to appreciate. ME. 6-6486.

CADILLAC, 1956, 4-door sedan, all extras, low mileage. By owner. $2,575. PL. 5-2159.

Autos for Sale 130

CADILLAC — '55, air conditioned, Coupe de Ville, all power, good tires, for sale by individual. TR. 2-5258 after 6 p.m.

CADILLAC—1957, convertible, scarlet beauty, $3,255. Chuck Lawlor, CE. 3-1984, agt.

CADILLAC—1956, Sedan de Ville, air conditioned and loaded with extras. This car is just like new. $2,585. Chuck Lawlor, CE. 3-1984, agt.

CADILLAC—1953 4-dr. R. and H. A.T. Clean. $795, $150 down. Call McCune, 276 Peters St., JA. 5-5587, agent.

CADILLAC—'57, "62," coupe. Like-new condition throughout, beautiful 2-tone finish, 29,000 actual miles, power steering, brake, radio, heater, Hydra-Matic, electric windows, seat, white-wall tires. $2,995. Mitchell Motors, Inc., 33 W. Peachtree Pl., NW. JA. 3-5906.

CADILLAC—1947, real clean. Call after 3, agt., PL. 5-0490.

CADILLAC—'58 "62" coupe. One owner. $3,895. BL. 5-1407.

CADILLAC—1950, 4-door, $395. Two-tone grey, quick sale. Tyler Auto Sales, Inc., 539 Edgewood Ave., SE.

CHEVROLET
HEADQUARTERS
CARS AND TRUCKS
SALES-PARTS-SERVICE
"THE OLD RELIABLE"
JOHN SMITH CO.
536 W. PEACHTREE TR. 5-8111

CHEVROLET — '54, 4-door, Powerglide, one owner, very clean, reduced to $650. Small down payment, easy terms, see us first.
OTHERS
HUGGINS MOTORS
370 W. P'tree St., NW, MU. 8-8697

Chevys! Chevys! Chevys!
NO down payment. We finance anyone. JA. 5-9431, agt.

CHEVROLET, '56 Delray Cpe., V-8, R. and H. Nothing dn., $58.20 per mo. Less with trade-in. Call Tommy Bozeman, PO. 1-0671, Universal Motors.

CHEVROLET, '58, V-8 BA 4-dr. PS, auto. trans., heater, w.w. tires, 10,000 actual miles. $1,995. HI. 3-7125, agt.

CHEV.—'53 2-dr., 4-dr. Extra clean. Notes as low as $8 per week, nothing down. B&T Auto Co., 889 West P'tree. TR. 3-3076.

CHEV.—'52, de luxe, will sacrifice, take up notes of $29.40 per mo., no cash needed. Call only Aleck, JA. 2-9070, agt.

CHEVROLET — 1957, 4-door, "210," three 2-barrels, solid lifters, cam, 4-speed transmission. Low mileage. Good tires. Sacrifice $1,399 cash. Owner, BL. 5-0251.

CHEVROLET, '54 Bel Air. Show-room clean. Nothing down, $11 per week. JA. 2-6652, agt.

CHEVROLETS, hardtops, convertibles. 75 cars to choose from. No credit needed. Don Pair Motor Co., 1156 Memorial Dr., SE at Moreland, JA. 2-6652.

CHEV.—'55, B.A., 2-dr. Extra clean. 28,000 mi. JA. 4-1701, Bkr.

CHEVROLET—'58 Impala hardtop. Automatic transmission, radio, heater. Extra nice. Only $2,195. CE. 7-4413, agt.

CHEVROLET — '56 Bel Air 2-dr. R. and H., Powerglide. Like new. Only $1,295. CE. 7-4413, agt.

CHEVROLET — '54 Bel Air hardtop, R. and H., Powerglide. Like new. Only $895. CE. 7-4413, agt.

CHEVROLET—'54 2-dr. Heater, Powerglide. Real clean. Only $695. CE. 7-4413, agt.

CHEV.—'56 "210" V-8, 4-dr. sedan. P.G., R. and H. Beautiful red and white finish. PO. 6-0718, agt.

CHEV.—'54 4-dr. station wagon. Powerglide, R. and H., blue and white. Clean. PO. 6-0718, agt.

CHEVROLET — '58 BelAir sport coupe. Solid black, powerpack. Overdrive. $1,695. PO. 6-8693, agt.

CHEV.—'52 4-dr. PG., R. and H. WW. Clean. $10 down. PL. 8-7501, agent

CHEVROLET — 1956 BelAir hardtop, V-8. Straight drive. $1,195. $150 down. Call McCune, JA. 4-4773, agt.

CHEVROLET—'55 BelAir 2-dr., 6-cyl. Straight drive. $795, $150 down. Call McCune, JA. 4-4773, agent.

CHEVROLET 1957 (2) 4-dr. sedans. $550 each. Fulton Equipment Co., 2235 Stewart Ave., SW, PO. 7-8606.

CHEVROLET—1958, Bel Air, 4-dr., hardtop, loaded, $2,260. Chuck Lawlor, CE. 3-1984, agt.

CHEVROLET — 1955, 4-dr., $885. Chuck Lawlor, CE. 3-1984, agt.

CHEVROLET—'58, Bel Air, sport coupe. R. and H. Take over payments of $92.30 mo. MU. 8-7509, agt.

CHEVROLET—1951. Must sacrifice. $18.50 per month, assume notes. Harold Gunby, ME. 6-4309, agt.

CHEVROLET — '58 4-dr. Biscayne. All equipment. Low mileage. Like new. $1,795, $175 down. Call McCune, JA. 4-4773, agent.

CHEVROLET—'52, hardtop. Excellent condition, straight stick, radio, heater, white walls. Call CE. 3-1741 after 5:30.

CHEVROLET, '55 Bel Air 4-dr., 6 cyls., R. and H. Must sell at once. Take up payments of $54.12 per mo., less with trade-in. See or call Albert Groover, PO. 1-0671, Universal Motors

CHEVROLET—'58s, I have 2 to pick from. One a 4-dr., the other 2-dr. If you need good, solid transportation, be sure and see either car. Call Jensen, DR. 7-1739, agt.

CHEVROLET—'55 2-dr., 6-cylinder, straight drive. If you want a good second car, be sure and see this one as we are selling it at the price of a '54 model. Can be bought for only $95 down. Call Bennett, DR. 7-1739, agt.

CHEVROLET—1951 9-passenger station wagon. Excellent condition. $495. PL. 8-2772, PO. 6-9585.

CHEVROLET — 1958, 2-dr., Delray, straight drive, Power Pac, $1,595. $175 down. Call McCune, JA. 4-4773, agt.

CHEVROLET, '53, Bel Air, 2-dr. Assume notes $41 per mo. Call Red Jones, JA. 2-9070, agt.

CHEVROLET—1956, Bel Air, 4-door. Like new. PO. 1-2283, after 10 a.m.

CHEVROLET, '58 Bel Air. Excellent condition. Assume notes, $70 month. PO. 1-7084.

CHEVROLET—1950 convertible. real nice. Call after 3, PL. 5-0490, agt.

CHEVROLET—1952 B.A. sport coupe. R. and H., straight drive, extra clean, new w.w. tires. No money down, $39 mo. Not a repossession. 305 Spring St., NW. JA. 4-0325, agt.

CHEV. — '55 B.A. V-8, OD. Nothing down, $49 mo. TR. 2-2131, agt.

CHEVROLET — '53 4-door. Radio, heater, Powerglide. Low mileage. Excellent condition. $495. MA. 7-7155.

CHEV.—'53s, NO DOWN PAYMENT, all body styles, low as $8 per week. Jim Farmer, TR. 3-3076. Bkr.

CHEVROLET — 1957 "150," 2-dr., "6" cyl., R. and H. A good buy at $1,195. BU. 9-2313, Foster Mtr. Co.

CHEV. (2) Bel Air, $495 each. S & E Motor Co., 2676 E. College Ave., Dec.

CHEVY—'57 Bel Air 4-dr. hardtop, solid black. R. and H., V-8, Powerglide. $1,695. Sylvan Motors, 3000 Lakewood, SW.

CHEVROLET—'58 Bel Air coupe. Radio, heater, automatic drive, 2-tone finish, white-wall tires, 19,000 miles. Like new. $1,995. Mitchell Motors, Inc., 33 W. Peachtree Pl., NW. JA. 3-5906.

CHEVROLET — 1959, Impala, $2,395, 4-door hardtop, all white, fully equipped, one owner, 12,000 miles. Will trade. Tyler Auto Sales, Inc., 539 Edgewood Ave., SE.

CHEVROLET — 1953, sport coupe, hardtop, straight drive, real nice. $495. Tyler Auto Sales, Inc., 539 Edgewood Ave., SE.

CHEVY.—'57, Bel Air 4-dr., 8-cylinder, auto., P.S., heater, $1,595. Sylvan Motors, 3000 Lakewood, SW.

CHEVY. — '57, sport coupe, $1,495. Sylvan Motors, 3000 Lakewood, SW.

CHEVROLET—1955, Bel Air, HT., R., H., AT., red and white, 18,000 miles. No credit needed. JA. 5-3436, agent.

CHEVROLET—1957, Bel Air conv. V-8, R., H., AT., solid red, 15,000 miles. Like new. No credit needed. JA. 5-3436, agt.

CHEVROLET—1955, Bel Air conv. V-8, R., H., AT., solid white, extra nice. No credit needed. JA. 5-3436, agent.

CHEVROLET — 1955 Delray coupe, R., H., straight stick, black. No credit needed. JA. 5-3436, agt.

CHEVROLET (25) — '55, '56, '57, hardtops, convs., 2-doors, 4-doors, straight drives and auto. trans. No credit needed. JA. 5-3436, agt.

CHEVROLET—'56, Bel Air hardtop, 4-dr., Powerglide, R. and H., white tires, solid white, air conditioned, like new. $1,495. BU. 9-4411, dlr.

CHEVROLET—'57, Bel Air hardtop, 4-dr., Powerglide, R. and H., white tires, like new. $1,695. BU. 9-4411, dlr.

CHEV.—'56, Bel Air, 2-dr., blue and ivory, Powerglide, R. and H., white tires, like new, $1,295. BU. 9-4411, dealer.

CHEV., 1950 Coupe. Low mileage, 1 owner, $10 dn. Greenway, JA. 3-5086, agt.

CHEV., 1951. New throughout. $10 dn., low pymts. Greenway, C & S Used Cars, JA. 3-5086.

CHEV., 1950 2-door. Like-new inside and out. R. and H. Straight shift, $10 dn., small notes. Sid, JA. 3-5087, agt.

CHEV., 1952 Bel Air Hardtop. 1 owner. Real nice. Ask for Moller, JA. 3-5086, agt.

CHEV., 1957 2-door. Brand new. 26,000 miles. Fully equipped. Moller, JA. 3-5086, agt.

CHEV., 1957 2-door hardtop. 1 owner. Low mileage, R. and H., automatic. Like-new inside and out, $50 down, low monthly notes. Tom, JA. 5-3633, agent.

CHEV. 1955 6 cyl. 2-dr., beautiful blue and white. R. and H. Towns, PO. 6-7878.

CHRYSLERS
Specials on '59 Windsors
HENRY MOTOR CO.
Chrysler-Plymouth since 1928
East Point Direct Dlr.—PO. 1-3157

Autos for Sale 130

CHRYSLER — '59 Saratoga 4-door sedan. Fully equipped, full power, 3,000 miles, new car warranty. You can save up to $1,000 on this fine car. Must sell this week. Will take trade and finance balance. Fred Campbell, agt., CE. 3-6735, SY. 4-4206.

CHRYSLER, '54 Newport hardtop. $300 set wirewheels. Absolutely like new. $25 dn., $11 wk. PO. 6-7440, bkr.

CHRYSLER—1955, 4-dr., $1,115. Chuck Lawlor, CE. 3-1984, agt.

CHRYSLER—1953, 4-dr., $400. Chuck Lawlor, CE. 3-1984, agent.

CHRYSLER—1956, Nassau Windsor, new car trade-in, $1,595. Chuck Lawlor, CE. 3-1984, agt.

CHYRSLER — 1956, 4-dr., $1,420. Chuck Lawlor, CE. 3-1984, agt.

CHRYS.—'52 4-dr. P.S., R. and H. $20 dn., $24 mo. SY. 4-9649, agt.

CHRYSLER—1957, New Yorker, 4-dr. hardtop. Loaded with extras. $2,155. Chuck Lawlor, CE. 3-1984, agt.

CHRYSLER—1953, 4-dr., R. and H., A.T., $495. $125 down. Call McCune, 276 Peters St. JA. 5-5587, agt.

DE SOTO—1958, 4-dr. sedan, all extras including air conditioning. $2,740. Chuck Lawlor, CE. 3-1984, agent.

DE SOTO—1955, hardtop, R. and H. A.T., clean, $1,095. $175 down. Call McCune, JA. 4-4773, agt.

DODGE—1957, Royal. Full power, low mileage, like new. CE. 3-1642.

DODGE—'59 hardtop. Radio, heater, power brakes, power steering. This is another of those factory officials' cars that we have been selling so many of at a big savings to our customers. This one can be bought for a $1,000 discount. Total price only $2,699. Call Hendricks, DR. 7-1739, agt.

DODGE—'56 station wagon. Radio, heater, automatic transmission. This is a low-mileage, one-owner car. Must be seen and driven to be appreciated. Will make an excellent car for that vacation trip. Only $1,399. A small down payment will handle. Call Bennett, DR. 7-1739, agt.

DODGE — 1951, 4-dr., $295. Chuck Lawlor, CE. 3-1984, agt.

DODGE — 1956, Royal 4-dr. sedan. Real clean. $1,195. Chuck Lawlor, CE. 3-1984, agt.

DODGE—1957, 2-dr. sedan, air conditioned, $1,420. Chuck Lawlor, CE. 3-1984, agt.

DODGE—1957, Custom Royal, 4-dr., $1,830. Chuck Lawlor, CE. 3-1984, agent.

DODGE—1952, Meadowbrook, four door. Good condition. $225. DI. 4-3730.

FORDS, '59, no cash required; big bargains, all models. Payments low as $59.10 per mo. See or call me for the best deal. Gus Steele, Agt., DR. 3-1691.

FORD '59
NO CASH NEEDED
$58.98 PER MO. See or call Norman Clayton, PO. 1-0671. Universal Motors, Hapeville.

FORDS
CHECK these prices. Galaxies $2,197 plus taxes. Custom 300s $1,800 plus taxes. Call for Ralph Twombly, agt., ME. 6-4301; Sunday, ME. 4-0728.

FORDS—New 1959 Galaxies, all standard equipment, $2,246. All taxes included. New 1959 Ford pickup trucks, $1,725. All standard equipment All taxes included. Call Jimmy Harrison, JA. 5-9070.

FORD, '59 Galaxie 4-dr. Demo. Fully equipped, like new. Must sacrifice. No required down payment, will accept trade. Call Frank Lovell, PO. 1-0671, Universal Motors.

FORD — 1959 convertibles, last series, choice colors: red, white, black. Kenny Amos, agt., ME. 6-4301.

FORD, '59 Galaxie Vic. Demo., fully equipped. Assume notes, no cash needed. Will accept trade. Call J. B. Griswell, PO. 1-0671, Universal Motors.

FORD, '57 Fleetline 500 club cpe. R. and H., Fordomatic, 1 owner. No required dn. payment, will accept trade. Call Tommy Bozeman, PO. 1-0671, Universal Motors.

FORD, 1952 Convertible. Clean, good condition, $250. TR. 4-0435.

FORD—'57 2-dr. hardtop. Bargain. Co. liquidating. $1,250. JA. 4-2641 or see car, Thompson service station, cor. Luckie and Hunnicutt.

FORD — 1956. No down payment, assume notes. BU. 4-0975.

FORD—1953, Custom 8, two-dr., R. and H., Fordomatic, $375. PO. 1-0577, agent.

FORD—1954, convertible, $595. Just see and drive it. Tyler Auto Sales, Inc., 539 Edgewood Ave., SE.

FORD, CARS AND TRUCKS, '59 MODELS. LOW PAYMENTS. 37½ MOS. TO PAY. LARGE SELECTION TO CHOOSE FROM, NO REQUIRED DOWN PAYMENT. SEE OR CALL ME PERSONALLY, BRADBERRY, AGT., DR. 3-1691.

FORD—No boisterous claims, ballyhoo, or irritating gimmicks, just the best deal on new Fords from Ray Hauser at Beaudry, JA. 3-3424.

FORD—1959, Galaxie, 4-door hardtop, Cruis-O-Matic, power steering, brakes. Style-tone paint, 8,500 miles. Perfect condition. Immaculately clean. List $3,800, make offer. TR. 4-7730.

FORD, '59 GALAXIE
TIRED OF GIMMICKS?
SO AM I
YOU CAN buy a new Ford Galaxie, V-8, equipped with radio, heater, w.-w. tires, and all standard equipment for $2,466, incl. every tax. $166 dn., $73.85 monthly.
THESE ARE FACTS
Call Bob Atkins, JA. 2-9070, agt.

FORD—'50, V-8, 4-door, one owner, very clean, reduced to $365.
OTHERS
HUGGINS MOTORS
370 W. P'tree St., NW, MU. 8-8697

FORD—'57 convertible. White, radio, heater, real clean. Small equity, assume payments. Call MU. 8-7509.

FORDS—Wagons, convertibles, hardtops. 60 cars to choose from. Financing arranged, no credit needed. Call JA. 4-7919. 1119 Memorial Dr., Miller Motors.

FORD—1957, convertible, white. Radio, heater, Fordomatic, white sidewalls. ME. 4-3276, after 6 weekdays.

FORD — '55 convertible. Radio, heater, straight shift, red and white. Only $1,095. CE. 7-4413, agt.

FORD — '57 Ranch Wagon, 6-cylinder, straight shift. Extra nice. Only $1,295. Vance Harrell, CE. 7-4413, agt.

FORD — '55 Country Squire. R. and H., Fordomatic. Only $995. CE. 7-4413, agt

FORD—'54, station wagon, 9-passenger, Country Squire. R. and H. $825. No dealers. CE. 3-9958.

FORD—'53 V8 2-dr. $20 dn., $24 mo. SY. 4-9649, agt.

FORD—'49 2-dr. Clean. $20 dn., $24 mo. SY. 4-9649, agt.

FORD—'57 Country Sedan, air conditioning, power steering, radio, heater, Fordomatic. Excellent condition. $1,745. Mitchell Motors, 33 W. P'tree Pl., NW. JA. 3-5906.

FORD—'54 9-passenger Country Squire. Radio, heater, Fordomatic, white-wall tires. Excellent condition throughout. $795. Mitchell Motors, 33 W. P'tree Pl., NW. JA. 3-5906.

FORD — 1954 4-dr. sedan. Auto. trans., fully equipped. Excellent transp. Would make a good 1st or 2nd car. Priced today at only $395.
TIMMERS CHEVROLET
329 Whitehall MU. 8-5000

FORD—1954, V-8. Extra clean. Will sacrifice or trade for clean pickup truck. TR. 4-8486.

FORD, 1947. Big V-8 Chevrolet engine, LaSalle transmission. First-class shape. New tires. $525. Days, CE. 7-0577; nights, Sunday, PO. 1-2935.

FORD, 1953 Tudor, power steering, automatic transmission. Reasonable. JA. 4-7964.

FORD, 1959 Country Squire. Fully equipped. Low mileage, $2,795. East Point Ford Co., PL. 3-2121.

FORD, 58 FL. Victoria V-8, R. and H. Special, $1,495. Terminal Used Car Exchange, PO. 7-8822.

FORD—1958, 4-dr., auto., radio, htr., low mileage, one owner. Wagnon Mtrs., DR. 7-6451.

FORD—'55 Fairlane 4-dr. Radio, heater, Fordomatic. Extra nice. Only $1,095. CE. 7-4413, agt.

FORD — '58 Fairlane "500" 4-dr. R. and H., Fordomatic, 2-tone paint, WW tires. Extra sharp. Just $1,695. CE. 7-4413, agt.

FORD — '56 Fairlane 2-dr. R. and H. Fordomatic. Extra clean. Only $1,295. CE. 7-4413, agt.

FORD — '57 Fairlane "500" Victoria. R. and H., Fordomatic, 2-tone paint. Extra sharp. $1,695. Vance Harrell, CE. 7-4413, agt.

FORD—'58 Skyliner. Radio, heater, Cruis-O-Matic, power steering and brakes. Only $2,695. CE. 7-4413, agt.

FORD—1953, 4-dr. R. and H. Real nice car. No cash needed, notes $32 per mo. Ralph Kinsey, ME. 6-4309, agent.

FORD—'53, 2-dr. Auto. trans., R. and H., w.-w. tires. No down payment. Contact Roy Trull, ME. 6-4309, agt.

FORD—1953 Vict., 2-tone green. R. and H., white tires. No money needed. Must sacrifice. Frank Cochran, ME. 6-4309, agt.

FORD—1959, 4-dr., Country Sedan. Solid white. R. and H., white walls, Cruis-O-Matic, Roy Trull, ME. 6-4309, agent.

FORD—1957, Fairlane "500." Radio, heater, straight drive, solid white. TR. 6-4058.

FORD — 1939 de luxe 2-door. Very good. Phone Norcross 2504.

FORD—'57 Fairlane Victoria, 4-door hardtop, Fordomatic, radio, heater, low mileage, perfect throughout. Never been scratched. Must sell. TR. 4-2559.

FORD—1931 Model-A, 4-door, deluxe. Radio, heater, new tires, battery, original condition, no rust. Must see to appreciate. Call after 5 p.m., HE. 5-8338.

FORD—'58 Country Squire. This is it! If you are looking for a 9-passenger wagon, and a good one, see this one. It is ready to go anywhere, any time. Will sacrifice for quick sale. Call Bennett, DR. 7-1739, agt.

FORD—'53, wagon, 9-pass. $795. PO. 6-8693, agt.

FORD—'55, club, fully equipped, V-8, $795. PO. 6-8693, agt.

FORD, '52 4-dr. R. and H. Priced right, $195. No money down. PL. 8-7501, agt.

Autos for Sale 130

FORD, '51 Convertible. New top. R. and H. black as a crow. $10 down. PL. 8-7501, agt.

FORD, 1952 2-dr., $295, $95 down. Call McCune, 276 Peters St., JA. 5-5587, agt.

FORD, 1954 2-dr. Extra clean. R. and H., AT, $695. $125 down. Call McCune, 276 Peters St., JA. 5-5587, agent.

FORD, 1955 Vict. R. and H. AT. Clean, $1,095. $175 down. Call McCune, JA. 4-4773, agt.

FORD, 1959 Galaxie, fully equipped, 6,800 miles. Sacrifice for cash or trade. DR. 3-3178.

FORD, '53. Real nice, assume notes $33 mo. JA. 2-6652, agt.

FORD, 1957 Fairlane "500" Vict. Extra clean. All equipment including factory air-cond., $1,795, $225 down. Call McCune, JA. 4-4773, agt.

FORD, 1959 4-dr. "500", R. and H., AT. Low mileage, $2,595, $275 down. Call McCune, JA. 4-4773, agt.

FORD, 1957 2-dr., 6 cyls. straight drive. Extra clean. $1,095, $175 down. Call McCune, JA. 4-4773, agt.

FORD, 1955 4-dr., straight drive. O. D., R. and H., $895, $175 down. Call McCune, 276 Peters St., JA. 5-5587, agt.

FORD, 1954 Victoria. R. and H., AT. $795, $175 down. Call McCune, JA. 4-4773, agt.

FORD, 1955 9-pass. station wagon, $1,175. Chuck Lawlor, CE. 3-1984, agt.

FORD, 1958 FL. 500, 2-door, $1,970. Chuck Lawlor, CE. 3-1984, agt.

FORD, 1958 Victoria. New-car trade-in, $2,135. Chuck Lawlor, CE. 3-1984, agent.

FORD, 1958 4-dr. sedan. Real clean. $1,690. Chuck Lawlor, CE. 3-1984, agt.

FORD, 1957 2-dr. "500," R. and H., AT. Clean. $1,495, $175 down. Call McCune, JA. 4-4773, agt.

FORD, 1956 Crown Victoria. Just like new, $1,395. Chuck Lawlor, CE. 3-1984, agt.

FORD '57 convertible. Fully equipped, $1,695. PO. 6-8693, agt.

FORD—'54, V-8. Absolutely like new. $25 down, $11 wk. PL. 8-6791, agent.

FORD — 1954, Customline, 2-door. Straight shift, nice. PL. 8-1450.

FORD—'52, V-8, 2-dr. Nice. Assume notes $41 mo. Call Red Jones, JA. 2-9070, agt.

FORD—1929 Model A Tudor, A-1 condition. $295. Cochran Exterminating Co., 1191 Lee St., SW. PL. 8-1011, days; PL. 8-5757, nights.

FORD—'56 Victoria. Auto., P.S., R. and H., W.W., T.T. Priced to sell. $1,195. PO. 6-1100. Hood Motors.

FORD — '53 2-dr. Clean, nothing dn., $29 mo. TR. 2-2131, agt.

FORD—'53s, NO DOWN PAYMENT, HT. and sedans, low as $8 per week. B. & T. Auto Sales, TR. 3-3076.

FORD—'58, Victoria, $200 and take up payments. BU. 9-6191.

FORD—1954, Customline, $245. 4-door, real nice. Tyler Auto Sales, Inc., 539 Edgewood Ave., SE.

FORD—1957, 500 Victoria, R., H., AT., solid black. Like new. No credit needed. JA. 5-3436, agt.

FORD—'55, Fairlane, 4-dr., straight drive, overdrive, R. and H., white tires, like new. $895. BU. 9-4411, dlr.

FORD—'56, 9-passenger sta. wagon, solid white, Fordomatic, power steering, like new, $1,395. BU. 9-4411, dlr.

FORD—'57, Victoria "500," R. and H., Fordomatic, white tires, red and white, like new. $1,595. BU. 9-4411, dealer.

FORD—1958 Fairlane "500," 4-door hardtop. New lifetime General tires, power steering, power brakes. Perfect condition. 15,000 miles. Private party. $1,895. Phone evenings, CE. 3-0644; days, JA. 3-5536.

FORD, 1951 Victoria. A steal, $200. Tex, JA. 3-5086, agt.

FORD, 1952 4-door Custom. Automatic trans., R. and H. Like new. Low miles. Take over payments. Morris, JA. 3-5086, agt.

FORD—1957 Fairlane "500." Solid white, straight shift. Very sharp. PO. 6-7884, agt.

FORD '50 club coupe, r. and h., $15 dn., $22 mo. SY. 4-9649, agt.

FORD 1956 Fairlane 4-dr. sedan. Fordomatic, R. and H., white tires. Extra clean inside and out. Priced to sell at $1,095. Will trade. PO. 7-8651, agent.

HENRY "J" '52. R. and H. New Jeep motor. No money down. PL. 8-7501, agt.

IMPERIAL — 1957, 4-dr., hardtop. Loaded. $2,600. Chuck Lawlor, CE. 3-1984, agt.

IMPERIAL—1957, 2-dr., hardtop. All extras. $2,540. Chuck Lawlor, CE. 3-1984, agt.

JEEPS (Army)—Jeep tops $10. Lee Lance, 42 Hwy., Conley, Ga.

JEEP station wagon, 1953. $10 down, $9 wk. JA. 2-5010, bkr.

JEEPS
ALL models and styles. Large selections. Call Courtney Wynn.
HIX GREEN "JEEP"
46 North Ave. TR. 6-8228

LINCOLN Premier, 1956, complete with air cond. Best offer or will take light car or motorcycle in trade. Al Rodi, JA. 3-1144, JA. 3-0930.

LINCOLN — 1957, 4-dr. sedan, jet black, air conditioned and loaded with extras. A real beauty. $2,375. Chuck Lawlor, CE. 3-1984, agt.

LINCOLN—1956 Premier convertible, beautiful lavender color, new top, all power. Sell at loan value. Tyler Auto Sales, Inc., 539 Edgewood Ave., SE.

LINCOLN—1957, Premier, hardtop, full power, low mileage, excellent condition, $2,200. 114 Jonquil Dr., Smyrna. HE. 5-0384.

LINCOLN — 1954, 4-door. One-owner car, good condition. Power steering, brakes, windows, seat, radio, heater. $875. CE. 7-2790.

LINCOLN—'50, V-8. R. and H. Like new. $15 dn., $7 wk. JA. 4-1571, bkr.

MERCURY, '53 Cpe., R. and H. Nice. Must sell at once. No down payment, notes $38 per mo., less with trade-in. See or call Albert Groover, PO. 1-0671, Universal Motors.

MERCURY — '59 hardtop. R. and H., automatic. Nice. $2,775. Dean Waters, BU. 9-9131, agt.

MERCURY, '51 Club Cpe. Like new. Assume notes $41 mo. Call Red Jones, JA. 2-9070, agt.

MERCURY—'56, 2-dr., Mercomatic, R. and H., white tires, like new, $995. BU. 9-4411, dlr.

MERCURY — '55 Monterey hardtop. Radio, heater, automatic transmission. Only $1,195. CE. 7-4413, agt.

MERCURY—1954, extra nice, $25 dn. $43 per mo. Oscar Kite, TR. 3-3076, broker.

MERCURY, '53 Hardtop. Extra clean. Nothing down, $43 per mo. JA. 2-6652, agt.

MERCURY 1956 Convertible, automatic transmission, radio, heater. Must sell immediately. DR. 3-0825, after 5 p.m.

MERCURY—1955, 4-door, $795. Red and white, clean as they come. Will trade. Tyler Auto Sales, Inc., 539 Edgewood Ave., SE.

MERCURY, 1952 Hardtop. R. and H., automatic. A Black Beauty. Take up pymts., $37 monthly. Tom, JA. 5-3633, agt.

MERC. '53 2-dr., r. and h., stick, sharp. $10 dn. PL. 8-7501, agt.

MERCURY — 1954, Monterey, hardtop. R. and H., A.T. Clean. $695. $150 down. Call McCune, JA. 4-4773, agt.

NASH '53 Statesman 2-dr., r. and h., new-car condition, $10 dn. PL. 8-7501, agent.

NASH — '53 4-dr. A.T., like new. Nothing dn., $29 mo. TR. 2-2131, agt.

OLDS '52 4-dr. "88," 42,000 actual miles, radio, heater, Hydramatic, $25 dn., assume payments of $31 per mo. Fine Cars, Inc., Spring at Hunnicutt. JA. 5-2047.

OLDSMOBILE—1955, Holiday, 4-door. Power steering, power brakes, Super "88," $1,295. See Mr. Alexander, 174 Whitehall, JA. 5-9044.

OLDS — '54 Super "88," R. and H., auto. trans. Payments only $59.91. No cash or trade required. Call Mr. Wiley, TR. 4-2756, agt.

OLDS—1956, Holiday. Fully equipped, full power, air cond. Frank Cochran, ME. 6-4309, agt.

OLDS — '54 4-dr. "88." R and H, automatic, power brakes. A steal. $595. Gene Warren, BU. 9-9131, agt.

OLDS — '51 "88." $375. Bill Worley, BU. 9-9131, agt.

OLDSMOBILE — 1949 4-dr., 6-cyl. Real good transportation. $195. Chuck Lawlor, CE. 3-1984, agt.

OLDSMOBILE, 1955, 2-door, hardtop. Original owner, 29,000 miles. Powerpack, good tires, excellent condition. TR. 2-7192.

OLDSMOBILE, 1957 Super "88" 2-door hardtop, power steering, power brakes, very clean. Private owner. Can be seen at 3956 Buford Highway, ask for Mr. Wallens, TR. 5-4800.

Oldsmobiles
FRED WALTERS OLDS
AUTHORIZED SALES—SERVICE
3232 PEACHTREE RD., CE. 7-0321

OLDSMOBILE—'57, (88), Hol. cpe., Hydra-Matic, power S. and B., dlx. R. and H., E-Z Eye glass, W.-W. tires, air foam cushions, windshield washers, 2-T. paint, low mileage. Excellent condition. $1,850. DR. 3-6098.

OLDSMOBILE, 1952 Hardtop Coupe, automatic trans., R. and H. Blue and white. Real nice. Take over pymts. Call Morris, JA. 3-5086, agt.

OLDSMOBILE — '57 Super "88" convertible. Radio, heater, Hydra-Matic transmission, electric windows. Like new. Only $1,995. Bob Matthews, CE. 7-4413, agt.

OLDSMOBILE — 1959 two-door sedan. Radio, heater, Hydra-Matic. Absolutely perfect. 7,100 miles. $2,500. CE. 3-7004 mornings.

OLDSMOBILE — 1950 "88." Radio, heater, new white-wall tires, brakes. Perfect condition. Clean. SY. 4-9047.

OLDSMOBILE —1954 four-door "88" Hydra-Matic, $650. 422 Superior Ave., Decatur, DR. 3-8123.

OLDS—1954, "98," 4-dr. One-owner car. R. and H., P.S., P.B., low mileage. Extra clean. Very good tires. No money down, $63 month. Not a repossession. 305 Spring St., NW. JA. 4-0325, agt.

OLDS, 1953 "88" 4-door, R. and H. Power steering, automatic, like new. 1 owner, $10 dn., low monthly notes. Sid, JA. 3-5087, agt.

OLDS—'56, "88," Holiday coupe. R. and H., A.T. Extra clean. $1,395. $175 down. Call McCune, JA. 4-4773, agt.

OLDS—1956, "88," Holi. coupe. R. and H. full power. Clean. $1,295. $150 down. Call McCune, 276 Peters St. JA. 5-5587, agt.

OLDS—1956, "98," Holi. coupe. R. and H., full power. Clean. $1,395. $175 down. Call McCune, 276 Peters St. JA. 5-5587, agt.

Autos for Sale 130

OLDS—1957, "88," Holiday cpe. Extra sharp. $1,795 or $200 down and take up payments. Call McCune, JA. 4-4773, agt.

OLDS — 1955, "88," two-door, $895. Two-tone green. Clean. Will trade. Tyler Auto Sales, Inc., 539 Edgewood Ave., SE.

OLDS—1957, 4-dr., Super "88," hardtop. All equipment, $1,795. $175 down. Call McCune, JA. 4-4773, agt.

OLDSMOBILE — 1957, 4-dr. sedan. Standard trans., J2 engine, air conditioned, etc. $1,800. Chuck Lawlor, CE. 3-1984, agt.

OLDSMOBILE—1956, Super "88," 4-dr., hardtop, $1,500. Chuck Lawlor, CE. 3-1984, agt.

OLDSMOBILE—1956, "98," 4-dr. sedan, $1,435. Chuck Lawlor, CE. 3-1984, agt.

OLDSMOBILE—1956, 2-door, radio, heater, clean, $1,095. HI. 3-7681.

OLDSMOBILE—1951, Radio, heater, new tires. $225. HI. 3-4158.

OLDSMOBILE—1957, 4-door hardtop. Power steering, power brakes, radio, heater. Assume payments of $89. Pay off approximately $1,800. DR. 7-8701, after 6.

OLDS—1951, 4-dr., "88," R. and H. A.T. Solid white. Clean. $395. $125 down. Call McCune, JA. 4-4773, agt.

OLDSMOBILE — '57, S. "88" 4-dr., power steering, brakes, radio, htr., white-wall tires, solid black. $1,995. Mitchell Motors, 33 W. P'tree Pl., NW. JA. 3-5906.

OLDS—'58 "98" Holiday sedan, factory air conditioning, electric seat, windows, power steering, brakes, R. and H., many other extras. Excellent condition throughout. Mitchell Motors, 33 W. P'tree Pl., NW. JA. 3-5906.

OLDS, '56 "88" Holiday coupe. Charcoal, white. Radio, heater. Hydra-Matic, white-wall tires. $1,395. Mitchell Motors, Inc., 33 W. P'tree Pl., NW. JA. 3-5906.

OLDSMOBILE—'55, "98," hardtop, 4-dr., all power, Hydra-Matic, R. and H., white tires, like new, $1,195. BU. 9-4411, dlr.

PACKARD — 1954. Radio, heater, 5 new tires, automatic transmission. Very clean. $550. BU. 9-8118 days. ME. 6-4760 after 7.

PLYMOUTH—'58 Savoy 4-dr. Radio, heater, automatic transmission, beautiful 2-tone green and white, this little car is in A-1 condition. Will sell for only $1,599. Can be handled with very small down payment. Call Jensen, DR. 7-1739, Agent.

PLYM.—1955, new motor, new recap tires. Full price $395. $9 dn., $7 wk. JA. 2-5010, bkr.

PLYMOUTH—'57, Belvedere hardtop coupe, push-button drive, R. and H., white tires, blue and ivory, like new, $1,695. BU. 9-4411, dlr.

PLYMOUTH—'56, 4-dr., push-button drive, R. and H., white tires, like new, $1,095. BU. 9-4411, dlr.

PLYMOUTH—'55 Savoy 4-dr. V-8. R. and H. Extra clean. Only $895. CE. 7-4413, agt

PLYMOUTH, 1958 Savoy 4-door. Stnadard trans., $1,685. Chuck Lawlor, CE. 3-1984, agt.

PLYMOUTH, 1957 Savoy. New-car trade. $1,335. Chuck Lawlor, CE. 3-1984, agt.

PLYMOUTH — 1958, 4-door, Plaza, Mark IV air conditioning, push-button drive, radio, heater, new tires and seat covers. A-1 condition. Private owner. TR. 4-7730.

PLYMOUTH, 1958 Belvedere Convertible, all extras, exceptionally clean. $2,150. Chuck Lawlor, CE. 3-1984, agt.

PLYMOUTH—1934 coupe. 1955 Chevrolet engine and transmission, Corvette linkage and shifter. Over $1,000 invested, must sell for cash this week. $500. PO. 6-1059.

PLYMOUTH, 1953 4-dr. sedan. Perfect 2nd car, $395. Chuck Lawlor, CE. 3-1984, agt.

PLY. '51 4-dr. straight drive, radio, heater, nice.
CAREY PAUL MOTORS
687 Spring St., NW
TR. 6-3776

PLYMOUTH—1958, Belvedere, 2-door hardtop, full power, Torqueflite, $1,625. BU. 9-7567.

PLY. — '54 4-dr. Clean. Nothing dn., $35 mo. TR. 2-2131, agt.

PLYMOUTH, 1953 2-dr. Clean, $395, $95 down. Call McCune, 276 Peters St., JA. 5-5587, agt.

PLYMOUTH, '57 V-8 Belvedere hardtop. Fully equipped, air-cond., $1,395. PO. 6-8693, agt.

PLYMOUTH, '50. Nice little 2nd car. $195. No down payment. PL. 8-7501, agent.

PLYMOUTH—1956 station wagon. Low mileage, real clean. DR. 8-4525, agt.

PLYMOUTH — '57 Savoy 4-dr. Real good buy. Only $68.79 per mo. No cash or trade required. Call Mr. Wiey, TR. 4-2756, agt.

PONTIAC—1958 Starchief, 2-tone. Radio, heater, Hydra-Matic, white-wall tires, must sell this week. BU. 9-1582.

PONTIAC — '55, Star Chief 4-dr., Hydramatic, R. and H., white tires, power steering, like new, $995. BU. 9-4411, dlr.

PONTIAC, '55 Star Chief Hardtop. Like new, $995. PO. 6-8693, agent.

PONTIAC, '54. Fully equipped, $595. PO. 6-8693, agt.

PONTIAC, '55 Chieftain hardtop, fully equipped, perfect cond. Must sacrifice. PO. 7-8498 days, BU. 9-8169 after 7 p.m.

PONTIAC, '53 Catalina Hardtop. R. and H., A.T., $495. $100 down. Call McCune, JA. 4-4773, agt.

PONTIAC, 1955 4-dr., R. and H., A.T. Extra clean, $895. $150 down. Call McCune, 276 Peters St., JA. 5-5587, agent.

PONTIAC, 1956 4-dr. hardtop. R. and H., A.T. Sharp. $1,295. $175 down. Call McCune, 276 Peters St., JA. 5-5587, agt.

PONTIAC, 1955 2-dr. Catalina. R. and H., A.T., $975, $150 down. Call McCune, JA. 4-4773, agt.

PONTIACS, 1955 Star Chief Custom Catalinas (2 of these). R. and H., auto. trans., PS, PB. Extra clean, low mileage. No money down, very low monthly payments. This is not a repossession. 305 Spring St., NW, JA. 4-0325, agt.

PONTIAC—1954, extra nice, 4-door, Hydra-Matic, radio, heater, power brakes, $695. PO. 7-9608.

PONTIAC — Smith-Johnson Pontiac, 1210 N. Main, E. Point, PO. 7-7491.

RAMBLER — 1955, station wagon, blue and white, factory air conditioned, rack on top. A real sharp wagon in every respect. Priced right. Tyler Auto Sales, Inc., 539 Edgewood Ave., SE.

RAMBLER—1954 station wagon. Radio, heater, Hydra-Matic drive, light blue, good condition. Can finance. $795. PO. 1-7711.

RAMBLER—Sales and service. Bob's Rambler, 241 Spring, NW. JA. 5-6546.

STUDEBAKER LARK
CHICK BARRON, INC.
560 W. P'tree TR. 5-0007

STUDEBAKER, 1959 Lark 2-dr., padded dash, foam cushions, heater, AC kit. Price only $1,875 with $200 dn., 36 mo. on balance. Nolan Mtrs., Studebaker dealer, E. Pt. PO. 7-6277.

STUDEBAKER, 1949 2-door. Good transportation, $150. Chuck Lawlor, CE. 3-1984, agt.

STUDEBAKER, 1958 Scotsman Sta. Wag. 6 cyl., standard shift. $1,395. Chuck Lawlor, CE. 3-1984, agt.

STUDE. — '53 HT., A.T. Nothing down, $29 mo. TR. 2-2131, agt.

STUDEBAKER, 1955 4-dr. Champion, R. and H., gas saver. $695. Gean Culver, PO. 6-7878, agt.

T. BIRDS
7 IN stock, variety in color and equipment. Immediate delivery. Prices right. Call for Ralph Twombly, ME. 6-4301, agt. Sunday, ME. 4-0728.

THUNDERBIRD — '57. Both tops, automatic transmission, radio, heater, power steering and brakes. Extra nice. Only $2,695. CE. 7-4413, agt.

THUNDERBIRD, 1959. Scarce to everyone but us. 5 coming in this week. Phone Phil Bonner, ME. 6-4301, agt.

WILLYS Jeep Dispatcher, '58. Extra nice. Special price. Stanley Masters Motor Co., 699 Spring St. TR. 5-0311.

2244 Stewart Ave.
PUBLIC SALES
AT BISHOP BROS.
AUTO AUCTION
MON., WED., SAT.
NIGHT 7:30
ALL CHECKS AND TITLES GUARANTEED
PO. 7-3652—Reserve No.—PO. 1-9469

DECATUR DODGE-PLYMOUTH 125 W. Ponce de Leon—DR. 7-6424

BOOMERSHINE PONTIAC 425 Spring St. JA. 3-5871

FOSTER FORD LITHONIA JA. 3-8811

10 HARDTOPS, convertibles and foreign cars, $95 up.

CREDIT NO PROBLEM COCHRAN'S, in the triangle of East Point, Church and Ware. PO. 7-8244.

"THE BUICK CENTER"
All Models
Authorized
HIX GREEN BUICK CO.
Sales—Service—Parts
41 North Ave. TR. 2-5844

Tom Mitchell Rambler
SERVICE AND PARTS
3130 Roswell Rd. CE. 7-9237

ED VOYLES MOTOR CO.
Ga's. Largest Volume
Rambler Dealer
East Point PO. 6-6255

VALENTINE MOTORS 537 Spring St., NW TR. 5-9781

MITCHELL Motors, Inc.
"Your Oldsmobile Dealer"
Authorized Sales and Service
350 W. Peachtree St., NW, JA. 2-5255

STONE MOUNTAIN FORD CO. HI 3-6443 STONE MTN. 8421

EAST POINT FORD 1230 N. Main St., PL. 3-2121

FRANK GRAHAM CO. 600 W. Peachtree TR. 6-8231

ST. CLAIR OLDSMOBILE 304 W. WASHINGTON, PO. 6-2771

TABER PONTIAC 161 Ivy St. at Cain JA. 3-7366

WAGSTAFF MOTORS Spring at 8th TR. 6-1952

HARRY SOMMERS USED CARS 285 Spring at Baker JA. 3-6066

NALLY CHEVROLET 2555 Stewart Ave. PO. 1-1191

Lander Motors TR. 2-6661 Dependable Used Cars

WESTBROOK MTRS., DODGE-PLY. PO. 1-1126 228 N. Main St.

AIKEN-MITCHELL MOTORS 599 Spring St., NW TR. 5-7077

GRIZZARD MOTORS 1144 Columbia Dr., Dec., BU. 9-8121

Autos for Sale 130

'49-'54—The $10 down lot. We finance anyone. 600 Whitehall St., SW. JA. 3-8118. Dlr.

TRADE AT THE BUICK CENTER 46 North Ave., TR. 2-5466

BEAUDRY ON THE EXPRESSWAY

TOM SMITH MOTORS 3483 PEACHTREE ROAD

AIKEN-MITCHELL & ADAMS Mtrs. 352 Spring St., NW — JA. 4-5427-8

Autos for Sale 130

ON THE MOVE!

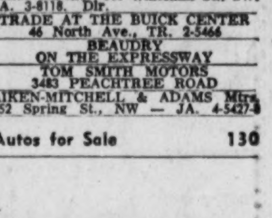

THE NEW MG '1600'

More Go!—More Stop!

High spirited new horses champin' at the bit . . . rugged new disc brakes to keep 'em in hand! Sports roadsters, sports coupes . . . wire or disc wheels . . . eye poppin' new colors . . . twelve months' warranty. That's the new MGA '1600'! Arrange for a test-drive today.

Safety fast — BEST KNOWN SYMBOL OF WHAT A SPORTS CAR SHOULD BE.

SPORTS CAR CENTER
500 W Peachtree
JA. 3-2561

A product of THE BRITISH MOTOR CORPORATION LTD.

Wagstaff
$25 Down
'58 PLYMOUTH Custom 8 4-Door Station Wagon. Automatic, radio, heater, power steering, blue and white . $2,295
'58 PLYMOUTH 8 Fury. Full power, premium tires, like new $2,295
'57 DE SOTO 4-Dr. Automatic, radio, heater, beautiful 2-tone, white tires $1,695
'57 IMPERIAL Convertible. Full power, nylon top, solid white finish, like new $2,795
'57 FORD Custom 300. Radio, heater, overdrive, big engine $1,395
'57 VOLVO. Solid white, red leather interior $1,545
'57 MERCURY Monterey Sport Cpe. Real sharp $1,695
'56 OLDSMOBILE Super 88 2-Door. Hardtop. Full power, exceptionally nice $1,395
'55 BUICK Century Hardtop. Full power, one owner $1,195
'55 RAMBLER Cross-Country Wagon. Automatic, radio, heater, factory air $995
'53 PLYMOUTH Station Wagon. Radio, heater, one owner, low miles $595
'52 MERCURY 2-Dr. Hardtop. Black and white. Sharpest one in town $595
OPEN 'TIL 10
TR. 4-2751
DE SOTO—PLYMOUTH
Spring and 8th Sts., N. W.
OAC*

Auto Parts, Services 124

UNITED MOTOR EXCHANGE
The World's oldest, largest and most dependable motor rebuilders.
Factory Precision rebuilt Motors
NEW MOTOR GUARANTEE
$129.50 UP EXCH.
Buy on this famous UNITED Plan
Largest stock of motors and transmissions in Atlanta at UNITED'S low, low prices. Speedy One-Day Service As Low As $1.50 WEEK
MOTORS AND TRANSMISSIONS OVERHAULED
$39.50 Labor
FREE PICKUP
NO MONEY DOWN
UNITED MOTOR EXCHANGE
333 Spring St., N. W.
Open 7 A. M. – 7 P. M. Daily
JA. 4-8431

MOTORS TRANSMISSIONS
BRAND-NEW and Factory Re-Manufactured
ONE DAY SERVICE
NO MONEY DOWN

24-HR. SERVICE
SOUTHERN MOTOR EXCHANGE, INC.
"Atlanta's Oldest"
339 Spring St., N.W.
Call MU. 8-1514

BUICK TRADE-INS

'58 PLYMOUTH Custom Suburban Station Wagon. Extra nice. ... $2,195
'57 BUICK Spec. 4-Door Hardtop $1,695
'57 DODGE Coronet V-8. Auto. trans., R. and H. $1,295
'55 CHEV. 210 2-Door $895
'58 CHEVROLET V-8 4-Door Sedan. Auto trans $1,795
'57 PLYMOUTH V-8 4-Dr. Auto. trans., R. and H. $1,295
'57 CHEV. 210 2-Dr. $1,495
'55 LINCOLN Capri sedan, full. power, factory air, $995
'54 FORD 9-Pass. Station Wagon. R. and H., automatic transmission $795
'54 CHEVROLET Bel Air 2-dr. R. and H. Black and white. $695

JOHN DAVIS BUICK
308 N. Main St., East Point
PO. 7-8369 PO. 7-4326

Cadillac
"Safest Car Built"

'58 Cad. Sedan. Beige/Wh.
'58 Cad. conv. Blue/white.
'58 Cad. cpe. deV. Beige. Air.
'58 Cad. Cp. de Vil. 2, Blue
'58 Cad. Sedan deV. Blk. Air.
'58 Cad. coupe. Blk./wh. Air.
'57 Cad "60." Blk./wh. Air.
'57 Cad. sed. deV. White. Air.
'57 Cad. Coupe. 2/blue. Air
'57 Cad. coupe. White. Air.
'57 Cad. cpe. deV. 2/green. A.
'57 Cad. Eldo. Sev. Grn. Air.
'56 Cad. Cpe. White. Air.
'56 Cad. "60-S." Black. Air.
'56 Cad. "60-S." Blue. Air.
'55 Cad. cpe. deV. Blue/white.
'55 Cad. coupe. Blue/white.
'55 Cad. 4-dr. 2/green.
'54 Cad. 75-7. Black. Air.
'59 Chev. Impala. White.
'58 Olds 4-dr. White. Air.
'56 Olds 2-dr. Green.
'56 Olds 4-dr. Blue/white.
'55 Olds 2-Dr. Holi. cpe. Bl. A.
'55 Buick 2-dr. Beige.
'55 Pontiac 4-dr. Blue.

LOWEST GMAC FINANCING
Good Selection of Others
Plenty Room to Park and Trade

You Can Believe
CAPITAL AUTO CO.
"Factory Authorized Dealer!"
Op. Biltmore Hotel, TR. 5-1661

GLENN BUICE
BETTER VALUES

'57 CHEVROLET 8 210 4-Dr. Wagon. Powerglide $1,695
'56 FORD 8 4-Door 8-Pass. Wagon. R. and H., power brakes and steering, Fordomatic drive $1,395
'56 MERCURY 4-Dr. 9-Pass. Wagon. R., H., power brakes and steering, Merc-O-Matic drive $1,595
'56 FORD 8 Ranch Wagon. Fordomatic drive $1,145
'55 FORD 8 Ranch Wagon. Overdrive, radio, heater $945
'58 FORD Pickup. Very clean $1,395
'57 DODGE 8 Pickup. Very clean $995
'58 PLYM. 8 Savoy 2-Door Sedan. R. and H., push-button drive $1,595
'56 BUICK Century 4-Door Hardtop. R., H., air cond.. $1,495
'57 RENAULT Dauphine 4-Door Sedan..... $1,095
'57 OLDS 88 Super 4-Door Holiday Sedan. R., H., power brakes and steering, factory air. cond. $1,945
'58 OLDS 88 Super 4-Door Holiday. Power brakes and steering, very clean $2,745

Open 9 P.M.
367 Spring St., N.W.
JA. 4-1961

FOR BEST RESULTS USE JOURNAL-CONSTITUTION WANT ADS

FOR A FIAT SEE HILLO INC.
BEST DEAL
BEST SERVICE
3163 Roswell Rd., NE
CE. 7-2627

THE CAR BUICK '59
TRADE INS

'57 BUICK Special Riviera Sedan. R. and H., Dynaflow drive, one owner $1,795
'58 MORRIS 2-Door. Heater. Very clean ... $1,185
'54 BUICK Special Riviera Coupe. R. and H., dynaflow drive, in good condition. As is..... $795
'58 MERCURY Montclair Turnpike 4-Door Hardtop. R. and H., auto. transmission, power steering, power brakes, power seats, driven only 10,042 miles. Like brand new ..... Special
'57 TRIUMPH roadster. Heater. Low mileage. Like new. $1,865
'55 FORD Victoria Coupe. R. and H., Fordomatic drive. Low mileage. Very clean $1,145

OPEN EVENINGS
THE DEALER
HIX GREEN BUICK CO.
46 North Ave. TR. 2-5466

SPECIALS TODAY!

'59 PLYMOUTH Sport Fury Convertible. Sale price $3,469
'59 PLYMOUTH Belvedere 4-Dr. Sedan. Sale price $2,499

TOP TRADES
LOW TERMS
OPEN TONIGHT

Westbrook Motors
Dodge Plymouth
228 MAIN ST., EAST POINT
POplar 1-1126

"VOLVO"
VOLVO'S Galore
Immediate Delivery
All Colors
FOREIGN CAR SALES
PARTS SERVICE
318 N. Main St., East Point PO. 7-0565

EXCHANGE
MOTORS-TRANSMISSIONS
NO MONEY DOWN
We loan you a car while work is being done.
Free Pickup Tuneup — Overhauls $29.50 UP — EASY TERMS
WRITTEN NEW MOTOR GUARANTEE
JA. 3-7631 336 SPRING ST., N.W. DIXIE MOTOR
OVERHAUL OVERHAUL
EXCHANGE

BEGINS IN A BETTER CAR FROM

Harry Sommers

'58 OLDS Holiday Sedan. Solid white, full power, factory air condit. $2,695
'55 CHRYSLER Imperial 4-Door Sedan. Solid black, full power, factory air $1,595
'57 CHEV. Bel Air V-8 Sport Coupe. R. and H., Powerglide, Power Pack, red and white. Just like new $1,995
'56 PLYMOUTH V-8 Custom Suburban 4-Door. R. and H., straight drive transmission ... $1,295
'58 RAMBLER 6 Sedan. R. and H., auto. transmission. Just a few miles $1,695
'59 PLYMOUTH Belvedere V-8 2-Door Hardtop. R. and H., auto. transmis., power steering. Just a few miles $2,495
'58 FORD Fairlane 500 4-Dr. Hardtop. R. and H., Fordomatic, power steering, like new $2,195
'57 IMPERIAL 4-Dr. Hardtop. R. and H., full power, air condit., extra nice $2,895
'56 CHRYSLER Windsor 4-Door Hardtop. R. and H., power steering and brakes, real nice $1,595
'57 PLYMOUTH Belvedere V-8 2-Door Hardtop. Blue and ivory, R. and H., automatic trans. .. $1,695
'57 TRIUMPH TR-3 Roadster. Solid black. Excellent condition $1,695
'57 DODGE Convertible. Red and white, R. and H., power steering and brakes, automatic trans... $1,695
'59 CHEV. Impala Hardtop Coupe. Solid blue, R. and H., Powerglide, power steering, big engine $2,795
'57 BUICK Special 2-Dr. Hardtop. P.S., P.B., very low mileage $1,795
'58 FORD Fairlane 500 Victoria $2,095
'56 BUICK Special 4-Door Hardtop. One owner, like new $1,495
'55 DE SOTO Firedome 2-Door Hardtop. P.S., P.B., 2-tone paint, white tires $1,095
Dr. Sedan. Clean throughout
'58 FORD Fairlane 500 Convertible. R. and H., Fordomatic, Just like new $2,295
'59 PONTIAC Bonneville 4-Dr. Hardtop. Fully equipped, almost new $3,495
'56 PONTIAC 4-Dr. Station Wagon. R. and H., Hydramatic, power steering, power brakes.. $1,495
'58 SIMCA Sedan. R. and H., one owner .. $1,295
'57 CHRYSLER 2-Dr. Hardtop. R. and H., automatic trans., power steering, power brakes.. $1,895

See and Drive the LARK BY STUDEBAKER AT THIS LOCATION

Quality 1st — **Harry Sommers** — ✦CHRYSLER ✦PLYMOUTH ✦STUDEBAKER — USED CARS
285 SPRING STREET AT BAKER
OPEN 'TIL 9 P.M. JA. 3-6066 36 YEARS CUSTOMER SATISFACTION

END-OF-SEASON PRICES
ON
'59 BUICKS NOW!
Big August Clearance Sale
AT
HIX GREEN BUICK CO.
North Avenue
(Between the Peachtrees)
Open Evenings TR. 2-5844

MOTORS
New and Rebuilt from $119.50 No Money Down 18 Mos. to Pay
New Motor Warranty
FREE PICK-UP SERVICE
WE LOAN YOU A CAR WHILE WORKING ON YOURS
1-DAY SERVICE
JA. 4-8656

MOTOR AND TRANSMISSION OVERHAULS
GENERAL REPAIRS $29.50 UP.
SPECIALIZED BRAKE SERVICE
DON'T DELAY—CALL TODAY
"Whitehall Street—The Motor Center of Atlanta"
DRIVE IN TO
CITY MOTOR EXCHANGE, INC.
406 WHITEHALL ST., S. W.
TRANSMISSIONS

SOUTHERN CHEVROLET

'58 IMPALA Convertible. R. and H., Powerglide V-8, almost new. Please see. Was $2,295, now $2,095
'58 CHEV. 2-Dr. Biscayne. Powerglide V-8. R. and H., with factory air. Was $1,995, now $1,795
'58 CORONET. Str. stick, like new, one owner, sharp $2,995
'57 CHEV. 4-Dr. Sports Sedan. R. and H., Powerglide, V-8. Was $1,795, now $1,595
'58 GOLIATH Station Wagon. R. and H., like new. Was $1,495, now $1,195
'52 PONTIAC Catalina Cpe. R. and H., Hydramatic, 2-tone paint. Must go. Was $595, now $395

TRUCKS
'57 CHEV. ½-Ton Pickup. Unusually low miles $1,195
'55 FORD ½-Ton Panel. Ready to go. $795
'56 FORD ½-Ton Panel. Clean $895
'57 CHEV. 2-Ton. Stake body, new factory motor, good tires $1,495

53 MORE TO CHOOSE FROM
500 FT. WEST OF NEW-CAR DEALERSHIP

Southern CHEVROLET
DECATUR
327 W. Ponce de Leon Ave.
DR. 8-8761 — DR. 8-8655

Get a Wagonload of all New **Luxury!**

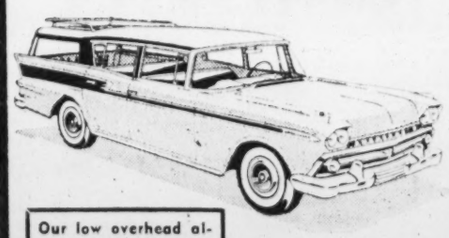

Our low overhead allows us to offer you low down payments and low notes!

'59 AMBASSADOR V-8
The Personalized Luxury Car

See this luxurious 270 H.P. V-8 station wagon. See the new kind of luxury car with high power-to-weight ratio for top performance. Separate seats for driver and passenger that recline and adjust for individual legroom. Headrests too! Complete personalized luxury.

ED VOYLES MOTOR CO.
Georgia's Largest Volume Rambler Dealer
S. MAIN AND LEGION WAY, EAST POINT
PHONE: PO. 6-6255

BOOMERSHINE IS WHY PONTIAC'S THE BUY!

CATALINA SALE
ONLY $390 DOWN — ONLY $79.90 MONTHLY
FULLY EQUIPPED CATALINA
PRICE INCLUDES
- Hydra-Matic
- De Luxe Heater
- De Luxe Defroster
- Push-Button Radio
- White Sidewall Tires

The Only Car with Wide-Track Wheels

SOUTH'S LARGEST SELECTION NEW PONTIACS
★ ALL MODELS
★ ALL COLORS

USE YOUR OLD CAR FOR DOWN PAYMENT!
NO PAYMENT 'TIL OCT.

BOOMERSHINE'S SERVICE PLEDGE
"To see that your Pontiac gives you such good transportation you will want to drive a Pontiac the rest of your life."

TRADE YOUR WAY AT BOOMERSHINE
"PONTIAC HEADQUARTERS IN ATLANTA"
425 SPRING ST., N. W. JA. 3-5871

Adams Motor Co.
East Point
Washington & Main
PO. 1-0601-2

'59 BUICK Invicta Sports Cpe., full power $2,850
'59 FORD Galaxie 4-Dr. Fully equipped, air-cond. $2,650
'59 FORD Fordor Galaxie. Fully equipped $2,795
'59 CHEV. Impala 4-dr. Hardtop. Fully equip. Double power, red and white $2,795
'59 FORD Convertible. Red and white, fully equiped $2,595
'59 PONTIAC Bonneville Conv. Fully equipped $3,295
'58 FORD 2-Dr. "300" Engine. Straight stick $1,195
'58 FORD Vict. Auto. drive, power steering $1,795
'58 CHEVROLET Impala Cpe. Fully equipped, big motor. $1,795
'59 FORD, 6-cyl. (new) .$2,095
'58 PLYMOUTH 4-Dr. Blvd. Fully equipped. Extra clean. $1,765
'57 PLYMOUTH. Clean...$1,195
'58 CHEV. BISCAYNE V-8. Powerglide and heater. 10,000 actual miles ..$1,995
6—'58 FORDS. "ALL TYPES." $1,695 AND UP
'57 OLDS Super 4-dr. H. top, full power $1,595
'57 OLDS "98" Holiday Coupe: extra nice $1,895
(8) '57 FORDS, all types $1,195 and up
'57 MERCURY Montclair 4-dr. Hardtop. Like new...$1,395
'57 PLYMOUTH Belvedere hardtop coupe, automatic drive $1,495
'56 OLDS Holiday Sedan. Full power $1,495
'55 CHEV. Convertible...$1,095
'56 FORD "Crown Victoria." $1,295
'55 PONTIAC Catalina, auto. drive. Hardtop $895
'56 FORD Fairlane 4-dr. Auto. Black and White $995
'56 FORD Victoria. Automatic drive $995
'54 FORD 4-Dr., extra clean. $650
'54 BUICK 4-dr., good ...$595
'55 CHEVROLET 4-Dr. Bel Air $865
'57 PONTIAC Hardtop... $1,695
'54 PONTIAC 4-dr. $595
'54 CHEV. 2-Dr., nice.....$595
'55 CHEV. 2-dr., power steering and brakes, auto. drive. $795
'54 FORD 4-Door. Automatic drive $495
'53 CHEV. Bel Air cpe. ...$395
'53 FORD, 6-cyl., nice $395
'52 PLYM. 2-Dr. $265
'50 BUICK 2-dr. H. Top, Nice $165
'49 DODGE 2-Dr., new motor $125

MANY MORE

Foreign Cars
'57 VOLKSWAGEN $1,195
'58 FORD ANGLIA $995
'59 VOLKSWAGEN
'58 VAUXHALL 4-dr. .. $1,395

Station Wagons
'58 FORD 6-pass. Station Wagon. Co. sedan $1,795
'57 FORD Wagon 9-Pass. Extra clean, auto. $1,795
'56 FORD, auto. power steering, 9-pass., air-cond., clean. $1,150
'55 PLY. 4-dr., auto drive, $850

Open 'til 9 P.M.

TRUCKS
'57 CHEV. 1-ton, 4-speed trans. pickup $995
'55 FORD Pickup, V-8 ..$795
'56 DODGE ½-Ton Pickup $595
'55 FORD Pickup. Take up notes $49 per mo.
'52 FORD ¾-Ton, 6-cyl., 4-speed transmission $465
'56 JEEP Sportsman $950
'52 INTERNATIONAL ¾-Ton Pickup $350
'54 DODGE Panel, clean..$395
'58 CHEVROLET Pickup, long wheel base
'58 FORD. De luxe cab, like new $1,495
'57 INTERNATIONAL ½-Ton Pickup $765
5—'57 CHEVROLETS, ½-ton Pickup, from $1,095
'55 CHEVROLET Pickup ..$595
'56 CHEV. 1½-ton V-8 ...$850
'54 CHEVROLET pick-up $495

10 Other Cheap Trucks

FACTORY-REBUILT
MOTORS
$119.50 UP
REBUILT or OVERHAULED
TRANSMISSIONS
JA. 5-6408
MOTORS OVERHAULED
TERMS 49.50 UP
24-Hr. Service — New Motor Guarantee
• JA. 5-6408 •
NATIONAL MOTOR EXCHANGE
312 SPRING ST., N. W.

All-out Clearance—Every Car Slashed To Sell

'59 CHEVS
4-DR. SEDANS—NOW ONLY $1989 FULL PRICE
Immediate Delivery
(LIMITED TIME ONLY)

All Colors Available — BEL AIR 4-DOOR SEDAN

$49 DOWN CASH OR TRADE OR $39 MONTH DEPENDING ON ALLOWANCE

FREE BEL AIR 4-DOOR SEDAN—DRAWING SEPT. 1ST.
★ Nothing to Buy ★ Just Register ★ Not Have to be Present

CENTRAL
2930 PEACHTREE RD. (In Buckhead) CE. 7-4661

CLEARANCE SALE '59 PONTIACS
★ ★ ★ ★
The Big Chief Says: We've Received Our Final Allotment—Better Hurry 'cause They're Going Fast.
★ ★ ★ ★
Get the Deal of the Year on the Car of the Year
BE A SAVER — TRADE WITH
TABER PONTIAC INC.
Home of the 30,000-Mile 30-Month Guarantee
Cor. Ivy at Cain JA. 3-7366

Attention!
We Specialize in Sports and Foreign Car Body Repairs

SEE OR CALL
MR. PERC OGDEN
JACKSON 3-8541
BILL SPREEN INC.
390 W. PEACHTREE
ATLANTA 8, GA.
Franchised Dealer
VOLKSWAGEN
KARMANN GHIA
and the Fabulous
PORSCHE

JOURNAL-CONSTITUTION WANT ADS PAY OFF

TRIAL OFFER!
Hesitating to buy an economy import? Trade now for a Simca—if you're not completely satisfied at any time within 6 months we will allow you the full purchase price on a new Dodge or Plymouth!
LANDER MOTORS
North Ave., Between the Peachtrees
TR. 2-6661
Visit Our End-of-Model Clearance on Dodges and Plymouths

MOTORS—TRANSMISSIONS
REBUILT—EXCHANGED—OVERHAULED
All Produced By Our Own Factory Your Inspection Invited
18 Mos. To Pay
NO MONEY DOWN
JA. 5-2031
Best Written Guarantee in Atlanta
We Loan You a Car While Working on Yours
OVERHAULS FROM $29.50 Plus Parts
Special On Ford, Chev., Plym., Dodge
1-DAY SERVICE
NITES AND SUN. DR. 7-1668 BU. 4-1680
GEORGIA MOTOR SUPPLY CO.
252 FORSYTH ST., S.W.

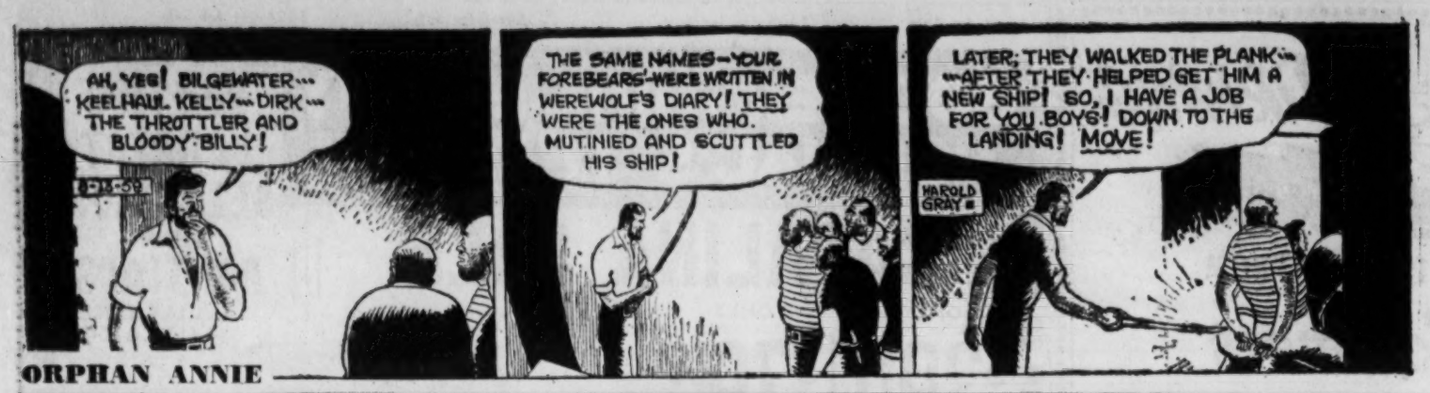

ORPHAN ANNIE

BUCK ROGERS

GIL THORP

PEANUTS

STEVE CANYON

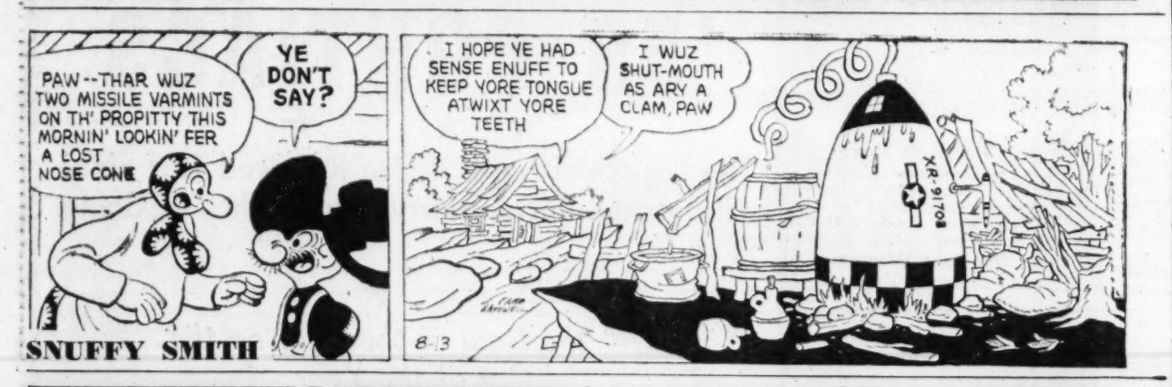

SNUFFY SMITH

THE PHANTOM

GOREN on BRIDGE

By CHARLES H. GOREN

East-West vulnerable. East deals.

NORTH
♠ 5 4 3 2
♥ 9 5 4
♦ K 9 8
♣ A 10 3

WEST
♠ J 9
♥ K 6 3 2
♦ Q J 10 5 2
♣ 8 6

EAST
♠ 10 7
♥ Q 10 7
♦ A 7 4
♣ 9 7 5 4 2

SOUTH
♠ A K Q 8 6
♥ A J 8
♦ 6 3
♣ K Q J

The bidding:

East	South	West	North
Pass	1 ♠	Pass	1 NT
Pass	3 ♠	Pass	4 ♠
Pass	Pass	Pass	

Opening lead: Queen of ♦.

In today's hand, East, despite his unimpressive holding, remained alert enough to count declarer's hand to the last spot, enabling him to defeat the contract by a defensive play somewhat off the beaten path.

North's one no trump response is proper on his evenly balanced minimum hand, but the same opinion cannot be given of South's rebid. Holding 20 high card points, he should offer a direct raise to three no trump. He has no reason to insist on a suit contract and, furthermore, a jump rebid in the same suit is not even forcing.

West opened the queen of diamonds against four spades, and declarer ruffed the third round of the suit. Two leads drew the adverse trumps, and declarer cashed three rounds of clubs winding up in dummy. He then led a low heart, hoping that his eight would force an honor out of West's hand and compel him to make a favorable lead into declarer. Had East played "second hand low," the eight of hearts would have forced West's king and left him with no safe return. A diamond lead would permit declarer to ruff in dummy as he discarded the jack of hearts from his own hand, and a heart return would wind up affairs in the simplest manner.

But East had devoted a moment to counting declarer's hand as play proceeded. He had learned that South held five spades, three clubs, and only two diamonds. This left him with exactly three hearts. If South held ace-king-jack the fight was over, for surely declarer would finesse the jack. If declarer held ace-king and a small heart it mattered not which card East played, for West would make a trick with the jack. But if South held ace-jack-eight it was important not to permit him to force the lead into West's hand cheaply.

East, therefore, inserted the queen of hearts, which completely disarmed the declarer. South actually ducked, hoping East had played from king and queen, but a heart return settled the issue.

HEALTH and HAPPINESS

By DR. SARA JORDAN

When To Undergo A Hysterectomy

Hysterectomy is usually done for two reasons. One is the presence of benign tumors of the uterus called fibroids which have become so large that they interfere with other organs in the abdomen and pelvis or cause profuse or prolonged vaginal bleeding. The other reason is the suspicion of cancer in the womb.

An early diagnosis of cancer has been made possible in modern days by a test of cells found in the secretions and microscopically examined.

When either of these conditions is present no time is lost between the examination and advice for hysterectomy. Women sometimes think this operation will have the same effect as the normal menopause which they conjure up as ending their sex life. In this they are usually partially wrong on both counts. The menopause, like hysterectomy, ends the monthly periods. In that respect they are alike and childbearing is, of course, impossible after either of these events.

In normal menopause a hormonal adjustment has to be made because at that time the ovaries temporarily lose their role in the control of emotional and often the physical life of the woman, leaving her subject to sudden swings of mood and temperament or unusual lack of endurance which are difficult for husband and family to understand.

Fortunately, in these days artificially made hormonal substances are available to act as a substitute for the natural ones. They smooth out many of the difficulties our grandmothers thought they inevitably had to endure in silence, and often without understanding on the part of the family.

With hysterectomy, when the patient is several years under the menopausal age, the surgeon usually leaves one ovary to carry on with its normal secretions. Then the unpleasant symptoms of a normal menopause do not occur because the one ovary, or even a part of one, compensates for the loss of the other one and maintains the role of the ovaries in the emotional and physical life of a woman.

If the safety of the younger patient makes it necessary that both ovaries be removed there often follows what is called an artificial menopause, both in the failure to menstruate and in emotional or physical disturbances. In these cases, also, artificial hormonal extracts are most valuable in dispelling the unpleasantness of emotional imbalance.

By neither hysterectomy nor by normal menopause is the sex life of woman changed, some popular thought to the contrary. Marital relationship should be unimpaired, and even the temperamental disturbances of the wife and mother may be tolerated with confidence that time and patience will have its reward in a return of the "good disposition" once expected as part of her role as wife and mother.

(Dr. Jordan cannot undertake to answer personal questions by mail. However, questions of general interest relating to health will be discussed from time to time in this column.)

Drought Halts Boats

Leopoldville, Belgian Congo (AP)—Drought has emptied the great Congo River and stopped boat traffic. Travelers between Leopoldville and Stanleyville use planes chartered by boat lines.

NOT SO DEEP

By FRANK WELLS

State's Film Library Is One of Best in Country

The first two things they teach Georgia schoolchildren nowadays are (1) the way to the bathroom and (2) how to run the 16 mm. movie projector.

Well, really, the child gets out of the first grade before he runs the projector, but there are sure a lot of them being run. And a good thing, too.

The State Department of Education now has the largest film library of any state in the nation. Officials in the department believe it is the largest educational film library anywhere.

The department has 4,343 "titles" and 43,000 prints of the film. They cover nearly every subject you can think of, from science to basketball. The library is relatively new. In 1947, the first year of its operation, it had 660 titles and was used by only 325 schools.

Last year the films were used by 1,430 schools out of the state's total of 1,800. The department made 238,023 separate bookings of films.

The library is divided into four parts. There is a library here in Atlanta, one in Collegeboro (Statesboro), one in Tifton and one in Macon. Garland C. Bagley is director of the program.

The library has branched out in the last four years to include magnetic tapes of recordings and now has 5,500 of these—also the country's largest.

Georgia's education motto might well be: Stop, Look, Listen, and Get an Education.

Can You Solve This $5 Mystery?

Mrs. Reba Collins of Edmond, Okla., writes: "Somebody in Atlanta probably holds the key to a mystery that has been plaguing the small, peaceful town of Edmond for more than two years.

"In the spring of 1957 a personable, middle-aged circus performer known only as Mr. King of Atlanta rented a room from Mr. and Mrs. R. L. Neighbors (Mrs. Collins' parents). A few weeks later . . . out of money . . . Mr. King left for Texas, but left his luggage as security for the meager $5 he was lacking to pay his rent in full."

Mrs. Collins says the luggage is worth far more than $5 and the Neighbors hesitate to sell the suitcases. They'd much rather find out what happened to Mr. King.

Do you know the answer?

Where, Oh Where, Is the Polar Bear Rare?

Lt. David S. Boyd, engineering reactor officer on the submarine U.S.S. Skate said that when the sub came up for the first time in a rift in the ice of the Arctic Ocean near the North Pole, a polar bear made a hasty retreat out the other side.

The men of the Skate really thought nothing of it. This was the Arctic, wasn't it? This was the home of the polar bear, wasn't it? They didn't even bother trying to "collect" this wild specimen. There would be plenty of opportunities in the natural habitat of the big white bruin.

That was the last polar bear they saw.

Jumble
THAT SCRAMBLED WORD GAME

Unscramble the 4 sets of letters, making a word of each jumble. Print each word, a letter to a square, beneath each jumble. The letters you have printed on the *circled* squares may then be arranged to spell the *surprise answer* suggested by the cartoon clue. What is it? (answer tomorrow)

Yesterday's answers: SAVOR DRONE NOVEL SALUTE—SLEEVES

AUNT HET

I'm always scared of Jennie. When she talks that way about all her other friends, I wonder what she says about me.

Tito To Host Selassie

BELGRADE (UPI) — Emperor Haile Selassie of Ethiopia will visit Yugoslavia for 10 days starting Saturday as the guest of President Tito, it was learned on Wednesday.

(Advertisement)

WAKE UP RARIN' TO GO
Without Nagging Backache

Now! You can get the fast relief you need from nagging backache, headache and muscular aches and pains that often cause restless nights and miserable tired-out feelings. When these discomforts come on with over-exertion or stress and strain—you want relief—want it fast! Another disturbance may be mild bladder irritation following wrong food and drink—often setting up a restless uncomfortable feeling.

Doan's Pills work fast in 3 separate ways: 1. by speedy pain-relieving action to ease torment of nagging backache, headaches, muscular aches and pains. 2. by soothing effect on bladder irritation. 3. by mild diuretic action tending to increase output of the 15 miles of kidney tubes.

Enjoy a good night's sleep and the same happy relief millions have for over 60 years. New, large size saves money. Get Doan's Pills today!

Do It Yourself use WANT ADS
Journal-Constitution JA. 3-3636

WRIGLEY'S SPEARMINT
Satisfies the Most
More people enjoy it daily than any other chewing gum.
Get some today
WRIGLEY'S SPEARMINT CHEWING GUM

GRIN AND BEAR IT By Lichty

"There might be a series of small wars, Senator, but we don't expect a big war between the services during our lifetime! . . ."

Banking is a pleasure in
LENOX SQUARE
because you'll find TRUST COMPANY of GEORGIA there!
Exclusive banking facilities in LENOX SQUARE
TRUST COMPANY OF GEORGIA
Banking Since 1897
MEMBER FDIC

DICK TRACY

MARY WORTH

THEY'LL DO IT EVERY TIME

By Hatlo

Today's Crossword Puzzle

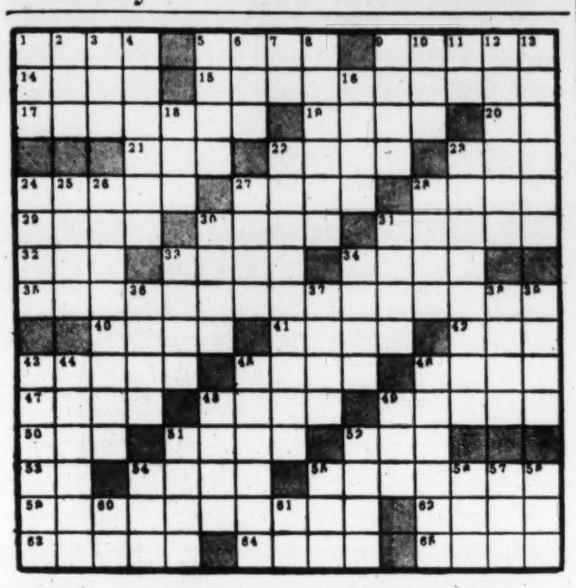

ACROSS
1 Damage.
5 Japanese sashes.
9 Persian deer.
14 Afloat.
15 Disguise.
17 One who turns.
19 Vases.
20 Exclamation.
21 Large cask.
22 Fermented liquor.
23 Color.
24 Females.
27 Ember.
28 Simple.
29 False god.
30 Spirit.
31 Tool.
32 Male descendant.
33 Small city.
34 Character in "Lohengrin."
35 Delay.
40 Seized.
41 Totals.
42 Number.
43 Rebuke.
45 Is indisposed.
46 Waistband.
47 Sharpen.
48 Cord.
49 Tint again.
50 Beam.
51 Fish.
52 Hint.
53 Pronoun.
54 Cruise.
55 Clatters.
59 Of the mahogany family.
62 Theater box.
63 Nacre.
64 Pintail duck.
65 Rim.

DOWN
1 Possesses.
2 Snake.
3 Biblical town.
4 Shelf over fireplace.
5 Foreboding.
6 Rail.
7 Exists.
8 Shrill cry.
9 Repair.
10 Area measures.
11 Sun god.
12 Stick.
13 Commander.
16 River in Russia.
18 Sister.
22 Peaks.
23 Trained a horse.
24 Handful.
25 Scent.
26 Sameness.
27 Domestic animals.
28 Ought.
30 Drench.
31 Exclamation of sorrow.
33 Trampled.
34 Concludes.
36 Cabbage.
37 Inactive.
38 Like a night bird.
39 Short letter.
43 Shellfish.
44 Jacket with short tails.
45 Passages in theaters.
46 Insect.
48 Secular.
49 Groove.
51 False god.
52 Box.
54 Masculine title.
55 Regret.
56 Danish measure.
57 Incite.
58 Perceive.
60 Fr. article.
61 Hindu thought.

C	O	M	E	■	Q	U	A	D	■	N	A	M	E	S
A	P	E	X	■	U	R	G	E	■	O	L	I	V	E
R	A	N	T	■	A	N	E	M	O	M	E	T	E	R
P	L	U	R	A	L	■	S	O	D	A	■	E	R	E
■	■	■	A	L	M	A	■	N	O	D	S	■	■	■
M	O	I	S	T	I	S	H	■	R	I	P	P	L	E
A	C	T	■	O	S	I	E	R	■	G	A	R	O	L
L	E	A	N	■	H	A	R	E	S	■	R	A	R	E
T	A	E	E	S	■	N	O	B	L	E	■	T	I	C
A	N	Y	W	A	Y	■	N	E	E	D	I	E	S	T
■	■	■	S	T	O	W	■	L	E	G	S	■	■	■
S	P	A	■	I	R	I	S	■	P	E	L	T	E	D
C	O	N	G	R	E	G	A	T	E	■	E	A	V	E
A	R	T	I	E	■	A	F	A	R	■	T	R	E	E
T	E	E	N	S	■	N	E	T	S	■	S	E	N	D

Solution to Yesterday's Puzzle

Your Stars Today

Daily Guide—Those who feel the necessity to make decisions today can do so with reservations, but more permanent ones can be made after Saturday. So why not relax a little and wait for further developments?

Next week will be an excellent time to develop and express your talents. So many people let things happen to them instead of directing the traffic coming their way as much as possible. This is a period of surprising events, of rebellion against existing conditions, of great advancement into scientific wonders.

Happy Birthday, Leo! Right now there is need to watch outgoing funds, as temptation is strong to spend. Unusual activity, ups and downs, and very hectic pressures continue to be part of Leo pattern. Some opposition can be expected in March, and some challenge in July. Present plans could need revision at the end of the week; after that go ahead in correspondence or travel, speaking and writing your ideas.

(Advertisement)
Now Many Wear FALSE TEETH With More Comfort
FASTEETH, a pleasant alkaline (non-acid) powder, holds false teeth more firmly. To eat and talk in more comfort, just sprinkle a little FASTEETH on your plates. No gummy, gooey, pasty taste or feeling. Checks "plate odor" (denture breath). Get FASTEETH at any drug counter.

STAR GAZER

By CLAY R. POLLAN

Your Daily Activity Guide According to the Stars.

To develop message for Thursday, read words corresponding to numbers of your Zodiac birth sign.

1 State	31 Reactions	61 An	
2 This	32 There	62 A	
3 Of	33 Kindred	63 Awaited	
4 Is	34 In	64 Circles	
5 Some	35 Attend	65 Today	
6 Your	36 Are	66 To	
7 Activity	37 In	67 Sports	
8 Let	38 Intimidate	68 Letter	
9 You'll	39 Judgment	69 Event	
10 Shine	40 Day	70 Books	
11 No	41 Good	71 Today	
12 Travel	42 Counts	72 In	
13 Brings	43 To	73 In	
14 Today's	44 Cheer	74 Money	
15 Find	45 Recreation	75 Affairs	
16 Curb	46 Solitude	76 Financial	
17 Finances	47 Two	77 Favors	
18 Should	48 Or	78 Moves	
19 Your	49 You	79 Be	
20 Be	50 Sides	80 And	
21 Emotional	51 Advise	81 Or	
22 The	52 Good	82 Firm	
23 Visit	53 Ask	83 Every	
24 Aspects	54 Public	84 Music	
25 Excellent	55 Re-examined	85 May	
26 You	56 Brightly	86 Partnership	
27 Relaxation	57 Secrecy	87 Pleasure	
28 Remember	58 And	88 Story	
29 Much	59 In	89 Materialize	
30 One	60 Social	90 Dealings	

ARIES MAR. 22 – APR. 20: 9-10-56-59 60-64-71
TAURUS APR. 21 – MAY 21: 16-21-31-34 54-58-86-90
GEMINI MAY 22 – JUNE 22: 1-3-6-17 18-20-55
CANCER JUNE 23 – JULY 23: 12-23-33-35 62-67-69
LEO JULY 24 – AUG. 23: 14-24-51-57 72-76-78
VIRGO AUG. 24 – SEPT. 22: 19-25-39-42 73-74-75
LIBRA SEPT. 23 – OCT. 23: 8-11-30-38 49-65-79-82
SCORPIO OCT. 24 – NOV. 22: 41-44-48-61 63-68-85-89
SAGITTARIUS NOV. 23 – DEC. 22: 15-27-37-46 52-70-81-84
CAPRICORN DEC. 23 – JAN. 20: 5-7-13-26 29-45-80-87
AQUARIUS JAN. 21 – FEB. 19: 28-32-36-47 50-66-83-88
PISCES FEB. 20 – MAR. 21: 2-4-22-40 43-53-77

Good · Adverse · Neutral

8/13

Cyclist Hits Car, Judge Is Fined

NEWCASTLE, England (AP)—County Court Judge Christopher Bedford Fenwick, 70, parked his car, opened the door and got ready to step out. Bicyclist Robin Gair, 14, smashed into the door. The judge was taken to court and fined 2 pounds ($5.60) and 1 pound ($2.80) costs for interfering with free passage of a bicycle.

TWO ATLANTA STORES
LENOX SQUARE and BROADVIEW PLAZA

POGO

B. C.

ON STAGE

JULIET JONES

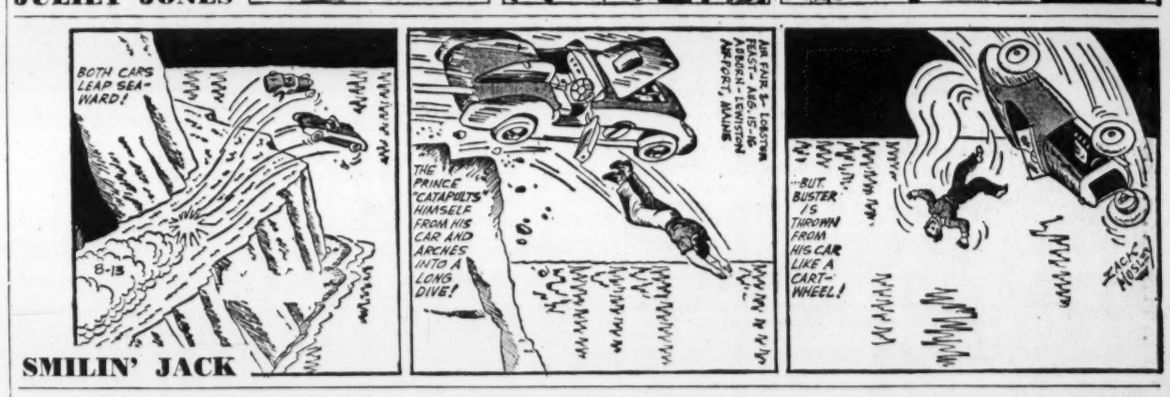

SMILIN' JACK

GASOLINE ALLEY

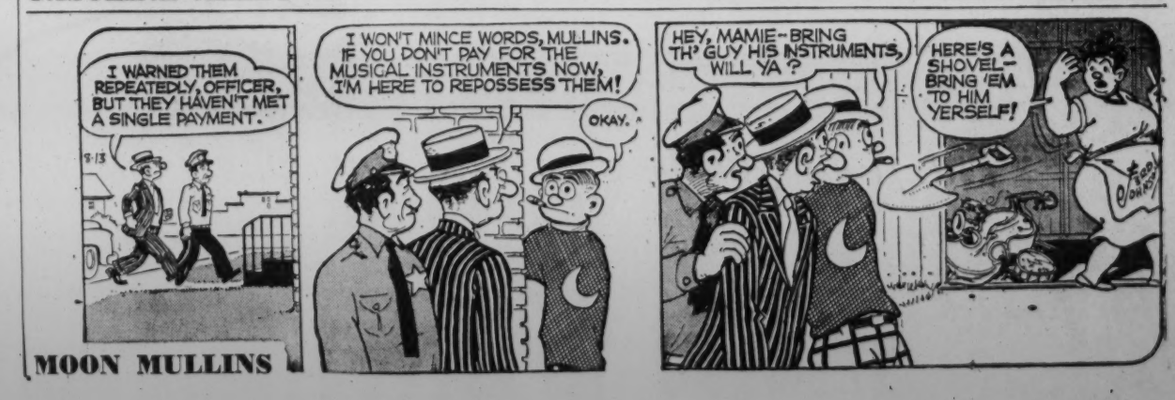

MOON MULLINS

BEST idea for fresh peach time!

How can you miss? Dewy fresh peaches, real ice cream and a flaky pie crust made with the one BEST *flour*

For crusts this flaky, tender and golden brown only the BEST *flour will do!*

With this one flour your baking is never in doubt. Open the sack and see . . . Pillsbury's BEST is white, Handles well—blends smoothly. And it's fresh. It has to be because we start with only the best "blue ribbon" wheat. And you get the best pie crusts you've ever baked —or we pay for all the ingredients.

PEACH PIE

Developed by Ann Pillsbury

Bake at 450° for 10 minutes, then at 350° for 30 to 35 minutes. MAKES 9-inch pie.

Sift together. . . 2 cups sifted **Pillsbury's BEST All Purpose Flour*** and
1 teaspoon **salt** into mixing bowl.

Cut in. . . . ⅔ cup **shortening** until the size of small peas.

Sprinkle. . . . 6 to 7 tablespoons cold **water** over mixture stirring with fork until dough is moist enough to hold together.

Form. . . . . into two balls. Flatten one to ½-inch thickness; smooth edges.

Roll out. . . . on floured surface to a circle 1½ inches larger than inverted 9-inch piepan. Fit into pan.

Peach Filling

Combine. . ½ cup **sugar**
¼ cup firmly packed **brown sugar**

Cover. . . . . 5 cups sliced fresh **peaches** with sugar mixture. Let stand about 1 hour. Drain, reserving juice.

Combine. . . . in small saucepan
3 tablespoons **cornstarch**
¼ teaspoon **nutmeg**
¼ teaspoon **cinnamon** and
⅛ teaspoon **salt**. Gradually add reserved peach juice, blending until smooth.

Cook. . . . . over medium heat, stirring constantly, until thick and clear. Remove from heat.

Add. . . . . 1 tablespoon **lemon juice** and sliced peaches.

Turn. . . . . into unbaked pie shell; dot with
1 tablespoon **butter**.

Roll out. . . . . remaining dough. Cut into strips ½ in. wide; crisscross over filling to form lattice top. Trim and seal ends; fold bottom crust over to cover. Flute. Brush strips with **milk**.

Bake. . . . . at 450° for 10 minutes, then at 350° for 30 to 35 minutes.

**For use with Pillsbury's* BEST *Self-Rising Flour, omit salt and decrease water to 4 to 5 tablespoons.*

Pillsbury's BEST XXXX
ALL PURPOSE FLOUR

New! 6 Picnic Tablecloth Clips . . . get yours today!

Only 25¢ and the word "BEST" from any size sack of Pillsbury's BEST Flour

- **Anchors tablecloth in place on windiest days**
- **Snaps on, snaps off easily**
- **Fits all tables, reusable white heavy gauge plastic**
- **Holds napkin and table silver, too**

USE THIS HANDY COUPON TO ORDER YOURS

Mail to: The Pillsbury Company, Box 90,
Minneapolis 60, Minn.

Please send me ____ sets (6 holders in each set) of Picnic Tablecloth Holders. For each set, I enclose 25¢ and the word "BEST" from a Pillsbury's BEST Flour sack. Amount enclosed _____.

Name _____

Address _____

City _____ Zone ____ State _____

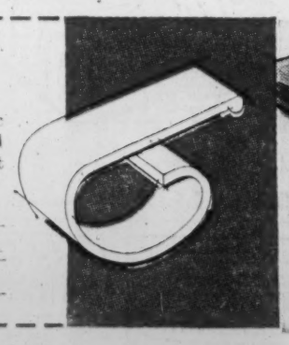

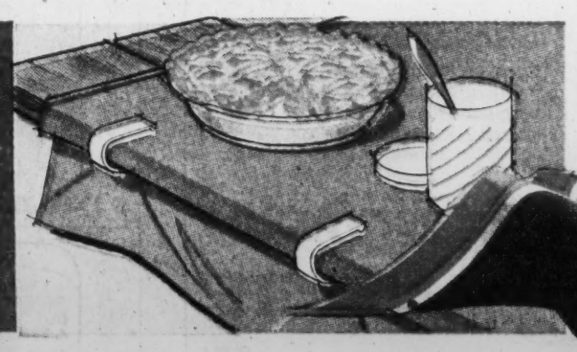

BEST *of the Bake-Off recipes* FREE *in every sack!*

The flour you find in kitchens where only the BEST *will do!*

Jesse OUTLAR

★ Sports Editor ★

The Same Colts

CHICAGO, Ill. — Coach Weeb Ewbank of the Baltimore Colts issued a simple statement Wednesday explaining in simple detail why the NFL champions are a whopping 16-point favorite to dismantle the College All-Stars Friday night in Soldier Field.

"We will go with the same line-up against the All-Stars that we used last December in the championship game with the Giants," Ewbank said.

Outlar

No further explanation is required for anyone who saw the Colts clip the Giants in the most thrilling football game of all time.

Ewbank's announcement, of course, was more or less routine. The Colts have only seven rookies, for the simple reason that they need no replacements. It's tougher to crash into their starting line-up than out of Alcatraz.

Reports from the Westminster, Md., battleground indicate that the Colts are sharp and eager for combat. Quarterback Johnny Unitas has been pitching strikes all over the lot, and Big Daddy Lipscomb and associates are eager to educate the collegians.

Professor Otto Graham, who earned a coaching Master's Degree last year when the upstart Stars startled the Detroit Lions, is hoping to arrange another surprise party. However, Graham by no means expects his troops to duplicate last year's feat. The Colts reportedly aren't taking this game lightly; the Lions did.

—Stars Hope To Shine in the Air

One look at the beefy Baltimore line tips off the brand of strategy Graham plans to employ.

"We'll have to do lots of throwing," Graham said after Wednesday's Kickoff Luncheon at the Palmer House. "There's obviously no way we can overpower the Colt line."

Lee Grosscup, the human slingshot from Utah, has been doing most of the pitching in Star practice sessions at Evanston, Ill. End Buddy Dial of Rice has been the stickout catcher.

Though there is a thin sprinkling of SEC stars on the premises, Hanson Churchwell of Ole Miss and Billy Stacy of Mississippi State have earned applause from coaches. Churchwell, a bullish 250-pound guard, will join the Colts after he attempts to beat them. Stacy, the State quarterback star, is booked for defensive duty. Quarterbacks Bobby Jackson of Alabama and Richie Petitbon of Tulane are other SEC delegates.

The Colts will have a sizable weight advantage, but the largest man on either roster is tackle Mac Lewis of Iowa. At least, he was the largest, weighing in at 313 when the Stars launched practice. He has now trimmed down to a "thin" 295.

The Stars aren't apt to spring another upset, but the game stacks up as an interesting contest. Graham is satisfied with practice efforts of his men. He says the attitude compares favorably with last year.

—Why Graham Enlisted with the Coast Guard

After the Stars knocked off the Lions, Graham was flooded with offers to become a college coach. He rejected all invitations until last Christmas when, surprisingly, he accepted a bid to coach the Coast Guard Academy.

Why?

"I refused to get into the rat race where a college coach can't govern factors which determine his job," the former Cleveland Brown ace quarterback explained. "I try to win as hard as anyone. But you can't convince me that winning at any price is more important than how you win the game.

"There are no football scholarships at the Coast Guard Academy; no political appointments," Graham continued. "There's no alumni pressure. We play a schedule which includes Trinity, Amherst, Vermont and Norwich. The job offers all the advantages of coaching without the problems. I'll be working with high type boys and I like to coach football. I'll be home with my family most every night. I won't be beating the bushes for recruits. The job offers compensations for larger salaries elsewhere."

Prof. Graham apparently won't be confronted with many problems at the Coast Guard. But he is saddled with a prodigious chore here Friday night. Trying to unseat the mighty Colts with collegians is a monumental assignment.

It's a booming sports fiesta in Chicago. The pesky Cubs are currently tormenting Los Angeles at Wrigley Field; the All-Star game is on tap Friday night, and the White Sox return home Monday.

Around the hotel lobbies, visiting firemen are talking football. But the man in the street is more interested in the White Sox. Prospects of this city's first American League pennant since 1919 have excited the natives.

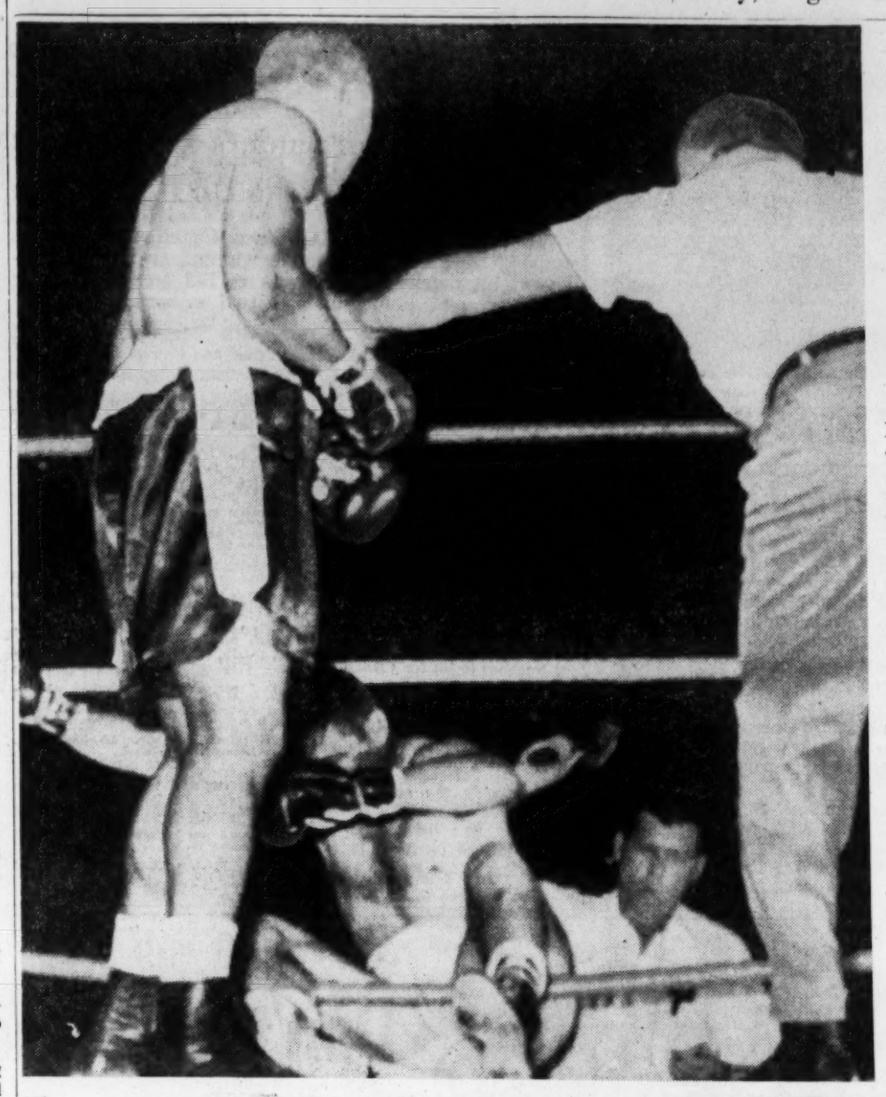

Associated Press Wirephotos

IT'S ALL OVER BUT COUNTING FOR GAME, OUTCLASSED YVON DURELLE

Referee Jack Sharkey Restrains Archie Moore as Timekeeper Tolls Off the End

Moore Stops Durelle In 2:52 of Round 3

Champ Wins Scrap Easily

(Copyright 1959, The New York Times Co.)

MONTREAL — Archie Moore had an easier time with Yvon Durelle Wednesday night than he had making the weight for the defense of his light heavyweight championship of the world. Moore, the perennial of pugilism, knocked out his Canadian challenger in 2:52 of the third round of a scheduled 15-round bout.

Moore knocked his opponent down four times in scoring the knockout, each of these knockdowns occurring in the third round. The game Canadian was completely outclassed by his skillful rival, and though Durelle tried to get up at the fourth knockdown, he was unable to do so. Referee Jack Sharkey tolled the full count of ten over the fallen gladiator.

A crowd of some 12,000 fans witnessed the fight, most of whom were drawn by the highly dramatic occurrences of their last clash, here on Dec. 10. In that contest, each fighter scored four knockdowns, before Moore won by a knockout in eleven rounds.

Moore was in complete charge this time all the way, and the fight was decidedly one-sided. Still, the crowd, highly sentimental toward Durelle, enjoyed

Continued on Page 47

ARCHIE OFFERS INGO $MILLION FOR FIGHT

MONTREAL (AP)—Ringmaster Archie Moore bounced happily into his dressing room Wednesday night after retaining his world light-heavyweight title and announced he has sent Ingemar Johansson a $1,000,000 offer for a heavyweight title match.

More, holding court from a cloth-covered rubbing table, said the match would be promoted by "Canadian and United States interests."

Moore would not elaborate further but his manager Jack (Doc) Kearns said the $1,000,000 "would be strictly Johansson's cut. Our share has not been discussed."

He, too, declined to name the prospective promoters. He said "the idea is to bring the title back to America."

Moore, in his white ring robe and dripping sweat heavily, calmly accepted the congratulations of well-wishers. He was unmarked.

Moore said a good left hook he landed just under the heart of challenger Yvon Durelle was the blow that set up the Canadian's downfall.

"That took the steam out of him and after he fell I knew it was just a matter of time before I had him," Moore said.

The Canadian, Moore said, hurt him only once.

"He hit me with a vicious left hook to the body in the second round. But I counterpunched and hurt him just as bad."

Archie said the 85-degree temperature in the Forum was a blessing. He said in his first meeting with Durelle last December, he went into the fight cold.

"That's why he tagged me early and I wasn't able to put him away until the 11th," he said.

"But this time I was warm right from the start. When Yvon started slugging the way he did I knew the fight was going to end early. But I was geared to go from one to 15 rounds anyway."

Wrapping up the fight, Moore smiled broadly and said, "Aesop says never put a mule in a race at Santa Anita."

Crackers Pop Pels, 7-0, 4-3

Taylor's Single in Tenth Assures First Double Win

By CHARLIE ROBERTS

Apparently having heard Atlanta may go major league, the Crackers began playing like big leaguers and Wednesday night won a double-header for the first time this season. New Orleans was the 7-0, 4-3 victim, the nightcap going 10 innings.

Claude Raymond, deserting the bullpen for a starting role for the first time since June 10, scattered seven hits and struck out nine in the opener to become the second Cracker to whitewash the Pels in three games.

NEW ORLEANS	ab	r	h	bi	ATLANTA	ab	r	h	bi
Means rf	4	0	1	0	Jacobs 2b	3	1	1	3
Piver ss	4	0	2	0	Hartsfield 3b	4	0	1	0
Saner lf	3	0	0	0	Federoff ss	3	0	0	0
Gilbert 1b	2	0	0	0	Talbot cf	3	2	2	1
C. Willms 2b	4	0	0	0	Montag lf	2	1	0	0
Jarvis cf	3	0	3	0	Taylor c	3	1	2	1
Brown 3b	3	0	0	0	Lindbeck rf	3	1	1	1
D. Willms c	2	0	1	0	Coles 1b	3	1	2	1
Thiel p	2	0	0	0	Raymond p	3	0	1	0
aBaldwin	1	0	0	0					
Klinesmith p	0	0	0	0					
Totals	28	0	7	0	Totals	27	7	10	7

a—Struck out for Thiel in 6th.

New Orleans ..... 000 000 0—0
ATLANTA ..... 051 010 x—7

E—None. PO-A—New Orleans 18-7, Atlanta 21-3. DP—Jacobs, Federoff and Coles. LOB—New Orleans 11, Atlanta 4. 2B—Coles, Taylor, Raymond. HR—Jacobs, Talbot.

	IP	H	R	ER	BB	SO
Thiel (L, 9-7)	5	9	7	7	2	1
Klinesmith	1	1	0	0	0	0
Raymond (W, 3-4)	7	7	0	0	4	9

WP—Raymond. U—Welaj, Ohlinger. T—1:50.

Successive singles by Bob Talbot—who went to second base on Vern Piver's throwing error—Guy Morton and Hawk Taylor gunned across the victory run in the afterpiece as Chuck Kolakowski outdueled Don Bradey.

The twin win, negotiated before 484 Ponce de Leon Park patrons, ran the Atlanta victory skein to four in a row, longest of the season. They had lost 10 and split 11 double bills previously.

The "T-Boys" — Talbot and Taylor — continued their torrid bat binges to lead a 22-hit onslaught on Bert Theiel, the Pels' first game starter, and Bradey. The latter, the Southern Association's winningest hurler, was in quest of his 18th triumph but soaked up his seventh setback.

Talbot, on a 16-for-26 tear, and 10-for-16 during the New Orleans series, slashed five safeties in eight trips — including a first game home run — scored four times and batted in two runs.

Taylor, catching one game and playing outfield the other, went four-for-eight, tallied once and chased home four runners, including the last three in the nightcap.

Bob Jacobs' second homer, a 375-foot, three-run sock over the left center fence, climaxed a five-run second inning that put Ray-

Continued on Page 46

SECOND GAME

NEW ORLEANS	ab	r	h	bi	ATLANTA	ab	r	h	bi
Kitsos 3b	3	1	0	0	Jacobs 2b	5	0	1	0
Means rf	5	1	1	3	Hartsf'ld 3b	5	1	2	0
Jarvis cf	4	0	0	0	Federoff ss	3	1	1	0
Gilbert 1b	3	0	1	0	Talbot cf	5	2	3	1
C.Wil'ms 2b	5	0	1	0	Morton c	4	0	1	0
Piver ss	4	0	1	0	Taylor lf	5	0	2	3
Saner lf	4	0	0	0	Lindbeck rf	4	0	1	0
Baldwin c	3	0	1	0	Coles 1b	3	0	0	0
Bradey, p	4	1	1	0	Kolak'ski p	4	0	1	0
Totals	35	3	6	3	Totals	38	4	12	4

New Orleans ..... 000 000 030 0—3
ATLANTA ..... 003 000 000 1—4

E—Gilbert, Piver 3. PO-A—New Orleans 28-15. (One out when winning run scored); Atlanta 30-15. DP—Federoff, Jacobs and Coles; Kitsos, C. Williams and Gilbert. LOB—New Orleans 8, Atlanta 10.

2B—Talbot, Piver, Hartsfield, Jacobs. HR—Means. SB—Talbot.

	IP	H	R	ER	BB	SO
Bradey (L, 17-7)	9 1/3	12	4	4	4	5
Kol'k'ski (W, 8-10)	10	6	3	3	6	8

U—Ohlinger and Welaj. T—2:35. A—484.

Peachtree GOLF Range
Plus 18-Hole Miniature Course
Rear 2143 Peachtree Rd.
OPEN 9 A.M.-11 P.M.
P. G. A. PRO HANK DONCHEVSKY
MANAGER AND INSTRUCTOR

ANGRY ARCHIE MOORE (R) WHISTLES RIGHT HAND THAT MISSES AS CANADIAN DODGES AWAY

Yvon Durelle Couldn't Elude 'Em All, However, and Moore Decked the Canadian Four Times Before End Came in Third Round

Earl Mann Denies Statement Furman Bisher Says He Made

In a sizzling 61-word statement, Atlanta Cracker owner-president Earl Mann heatedly denied statements attributed to him Wednesday by Atlanta Journal sports editor Furman Bisher.

Earl Mann

It was a blanket denial of Bisher's report that Mann was not interested in the third league, or in a job with the third league.

Here's what Mann said:

"I am convinced that Atlanta Journal sports editor Furman Bisher is not interested in factual statements. He interprets them as he sees fit and prints them accordingly. Hereafter, any statements I give Mr. Bisher will be in writing only.

"This is the first time in 36 years in baseball that I have been fired, and by a sports editor . . . such luck."

Under a headline of "Mann's Definitely Out of Third League Picture Here," Bisher said in his column:

". . . In order to clarify some conflicting reports, the Journal Monday reported in Earl Mann's own words a disinterest in a third league. The Atlanta Constitution, bounding in wrapped stylishly in a blanket denial — if all the blanket denials and blanket indictments issuing from that region recently were laid end to end, it would constitute a lot of blanket denials and indictments laid end to end — claimed Mann had been misquoted and abused.

"The Journal's original notes were still at hand, written the afternoon Mann had said, 'No third league for me. Frankly, I don't think it has the chance.'

"Tuesday afternoon the same Mann told the Journal the same thing another way. 'I have no interest in the third major league. I haven't got the money.' He added that he didn't have the money to operate the Crackers next season. He didn't say this, but it has been said by others, that the bank holding the mortgage on the Crackers will go no further than the 1959 season on a double A league basis.

"Mr. Mann said he was not incensed. He said he loved everybody and that he would love to see Atlanta get a major league franchise in any league, but that he couldn't be a participating party to it. At least that's what he said Tuesday. I'm not sure what he will say Wednesday."

BEAR BRYANT ADDS BANK DIRECTOR TITLE

TUSCALOOSA, Ala. (AP)—Paul (Bear) Bryant, head coach and athletic director at the University of Alabama, has been named a director of the First National Bank of Tuscaloosa.

Bank president Frank Moody made the announcement following the election Tuesday.

J. Reese Phifer, owner of Phifer Wire Products Co. here and founder of the Tuscaloosa Federal Savings and Loan Assn., also was elected to the First National board.

Bryant, who has been confined to a Birmingham hospital with leg infection, returned to his home here Wednesday.

BASEBALL
7:45 P.M. TONITE 7:45 P.M.
Atlanta Crackers vs.
New Orleans Pelicans

(Advertisement)

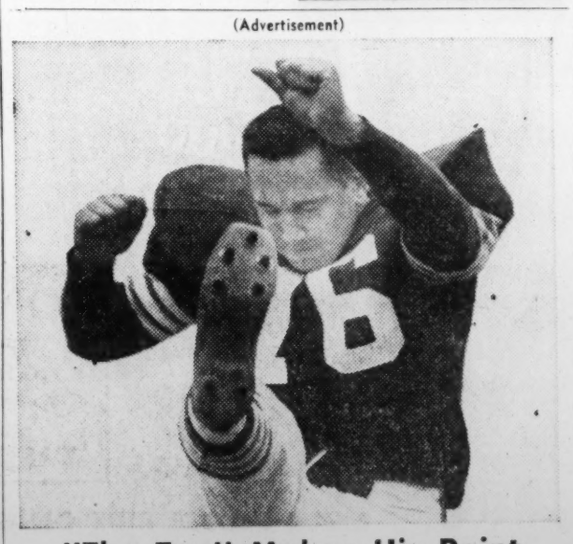

"The Toe" Makes His Point

Lou Groza, place-kicking star of the Cleveland Browns, is an expert at making points. He says: "The one point I always try hardest to make to my family and friends is the need for extra safety at today's turnpike speeds. Your car is only as safe as your tires. That's why I ride on new Cooper 3-D Safety-Premium nylons. These tires are 2½ times as strong as required by U. S. Government standards for ordinary tires." Make it a point to see your Cooper dealer soon.

Cooper Tires . . . miles ahead

HAND-WOVEN. Harris Tweed
REGISTERED TRADE MARK Nº 319214
GRANTED BY THE BOARD OF TRADE TO THE HARRIS TWEED ASSOCIATION LTD
HARRIS TWEED
FACSIMILE OF THE TRADE MARK APPEARS ON THE CLOTH.

Imported Hand-Woven Pure Scottish Wool

TWEED TOPCOAT

These popular, Imported from Scotland Harris Tweed coats are now here for your selection. They have the Bal collar, Raglan sleeves, leather buttons and slash pockets. They are colorful and rugged as well as comfortable. A Tweed Topcoat should be in every wardrobe. They are supposed to sell for $65.00, and they will later on . . . but if you buy now, you can get them in your choice of Blue/Gray, Gray or tan for only

59.50

DOWNTOWN • LENOX SQUARE

PARKS-CHAMBERS
ESTABLISHED 1898
43 Peachtree at Five Points

Associated Press Wirephoto

ERNIE BANKS GIVES IT THE OLD CHICAGO CUB TRY — BUT THAT'S NOT ENOUGH

Dodgers' John Roseboro Stole Second On Wild Peg By Cubs' Sammy Taylor; But Chicub Won, 11-8

Banks and Taylor Rout Drysdale, 11-8

Anderson Beats Dodgers Fourth Time in a Row

CHICAGO (AP) — Home runs by Ernie Banks and Sam Taylor fused a five-run bombardment of Don Drysdale in the first inning Wednesday and touched off an 11-8 Chicago Cubs victory over the pennant-hopeful Los Angeles Dodgers.

A 35-mph tailwind turned Wrigley Field into a hitters' paradise. The Cubs collected 16 hits, including four homers, off an assortment of five Dodger pitchers in sweeping the two-game series.

The Dodgers drove Bob Anderson to cover in the 8th when Charlie Neal's 15th homer was good for three of the five runs scored in the inning. In all the Dodgers pounded out 12 hits. John Roseboro hit his No. 6 home run in the second.

Anderson got the victory, his fourth straight over the Dodgers this season, but it was the first time he has failed to go the distance. His record for the year is 8-8.

LOS ANGELES	ab	r	h	bi	CHICAGO	ab	r	h	bi
Gilliam 3b	5	1	4	1	T.Taylor 2b	4	1	2	1
Neal 2b	4	1	1	3	Altman cf	2	1	1	0
Moon lf	4	0	0	0	Marshall 1b	4	1	1	1
Snider cf	2	0	0	0	Banks ss	4	2	2	3
dFurillo	1	0	0	0	S.Taylor c	5	1	1	1
Sherry p	0	0	0	0	Noren lf	4	3	4	2
Larker 1b	5	1	1	0	Williams lf	0	0	0	0
Repulski rf	5	1	1	0	Moryn rf	4	1	2	1
Roseboro c	5	3	3	1	Walls rf	0	0	0	0
Wills ss	4	1	2	1	Dark 3b	3	1	3	2
Drysdale p	0	0	0	0	Anderson p	4	0	0	0
Craig p	1	0	0	0	Henry p	0	0	0	0
aEsseglan	1	0	0	0					
McDevitt p	0	0	0	0					
bDemeter	1	0	0	0					
Fowler p	0	0	0	0					
cFairly cf	0	0	0	1					
eZimmer	1	0	0	0					
Totals	39	8	12	7	Totals	34	11	16	11

a-Grounded out for Craig in 4th; b-Hit into force play for McDevitt in 6th; c-Hit sacrifice fly for Fowler in 8th; d-Grounded out for Snider in 8th; e-Flied out for Fairly in 9th.

Los Angeles	010 100 051	8
Chicago	501 120 20x	11

E-Marshall, Anderson, Larker, Banks, Dark. PO-A—Los Angeles 24-10; Chicago 27-8. DP-Neal, Wills and Larker 2; Anderson, Banks and Marshall; Larker, Wills and Larker. LOB-Los Angeles 10, Chicago 6.

2B-Banks, Moryn, Larker. HR-Banks, S. Taylor, Roseboro, Noren, Dark, Neal. SB-Roseboro, Gilliam. S-Altman. SF-Dark, T. Taylor, Fairly.

	IP	H	R	ER	BB	SO
xD'sdale (L, 15-7)	0	4	5	5	0	0
Craig	3	3	1	1	0	2
McDevitt	2	5	3	3	0	2
Fowler	2	4	2	2	1	1
Sherry	1	0	0	0	1	0
Anderson (W, 8-8)	7 1-3	10	7	6	5	3
Henry	1 1-3	2	1	1	0	1

x-Faced 5 batters in 1st.

HBP-By Drysdale (Altman); by McDevitt (Altman). U-Secory, Dixon, Smith, Dascoli. T-2:35. A-15,835.

CRACKERS

Continued from Page 45

mond in the driver's seat early. Talbot's homer, his fifth, came in the third. And Talbot's single and Taylor's double accounted for the other first-game run in the fifth.

But the big news from the cellar was the continued classy hurling by Atlanta hilltoppers. Raymond, clutch-tough from start to finish, stranded 11 Pels in the seven-inning game in winning his third victory against four defeats. He left Thiel reading 9-7.

Fireballing Kolakowski, outstanding for the sixth straight time, let the Pelicans down with six hits and whiffed eight. The victory was his eighth against 10 defeats.

He, too, seemed headed for a shutout until the eighth. A single by Bradey, walk and Dick Means' 13th homer tied a 3-3 knot for the Pels.

Leading the Pels 10-5 for the year (8-2, here), the Crackers will send Jerry Nelson (1-5) to the mound at 7:45 Thursday night. Righthander Charlie Ready (5-4) will attempt the final Poncey game of the season for Mel Parnell's people.

BASEBALL SUMMARY

SOUTHERN ASSOCIATION

	Won	Lost	Pct.	Behind
Mobile	41	25	.621	—
Birmingham	37	28	.569	2½
Chattanooga	33	31	.516	7
Shreveport	34	34	.500	8
Nashville	28	29	.491	8½
New Orleans	28	32	.467	10
Memphis	28	33	.459	10½
ATLANTA	24	41	.369	16½

WEDNESDAY'S RESULTS

ATLANTA 7-4, New Orleans 0-3
Shreveport 2, Chattanooga 1
Nashville 7, Memphis 2
Mobile 5, Birmingham 4

THURSDAY'S GAMES

New Orleans at ATLANTA (7:45 p.m.).
Mobile at Birmingham.
Nashville at Memphis.
Chattanooga at Shreveport.

AMERICAN

	Won	Lost	Pct.	Behind
Chicago	67	43	.609	—
Cleveland	66	47	.584	2½
New York	57	55	.509	11
Baltimore	56	56	.500	12
Detroit	55	59	.482	14
Kansas City	53	60	.469	15½
Boston	51	62	.541	17½
Washington	45	68	.398	23½

WEDNESDAY'S RESULTS

Chicago 11, Detroit 6
Washington 3, New York 2
Boston 5, Baltimore 4
Cleveland 9, Kansas City 4

THURSDAY'S GAMES

Chicago at Detroit—Wynn (15-7) vs. Mossi (11-5).
Cleveland at Kansas City, night—Perry (8-4) vs. Tsitouris (1-1).
Washington at New York — Kemmerer (5-12) vs. Turley (8-9).
Only games scheduled.

TEXAS

	w	l	pct.		w	l	pct.
Victoria	74	49	.602	S. Antonio	63	60	.512
Austin	68	55	.553	Amarillo	61	61	.500
Tulsa	64	55	.538	C. Christi	58	65	.472

WEDNESDAY'S RESULTS

Victoria 5, Poza Rica 2
Austin 5, Mexico City Reds 4
Corpus Christi 6, Vera Cruz 5

ALABAMA-FLORIDA

	W.	L.	Pct.		W.	L.	Pct.
Montg'ry	75	39	.658	Pen'cola	49	63	.437
Selma	70	44	.614	Ft. W. Bh.	47	68	.409
Dothan	57	57	.500	Pan'ma C.	43	70	.381

WEDNESDAY RESULTS

Panama City 7, Montgomery 5.
Pensacola 4, Dothan 2.
Selma 5, Fort Walton Beach 1.

AMERICAN ASSOCIATION

Eastern Division	W	L	Pct.	Western Division	W	L	Pct.
Louisville	80	49	.620	Omaha	66	66	.500
Min'ap'lis	77	54	.588	Ft. Worth	65	65	.500
St. Paul	69	63	.523	Dallas	60	72	.455
Ind'apolis	68	65	.511	Denver	56	72	.438
Ch'leston	63	67	.485	Houston	50	81	.382

WEDNESDAY'S RESULTS

St. Paul 1-5, Fort Worth 2-3
Omaha 6, Indianapolis 4
Denver 3-12, Dallas 1-2.
Minneapolis 5, Houston 4
Louisville 5, Charleston 3 (11 innings)

INTERNATIONAL LEAGUE

	W.	L.	Pct.		W.	L.	Pct.
Buffalo	73	53	.579	Montreal	60	65	.480
Havana	64	59	.520	Rochester	60	65	.480
Columbus	63	62	.504	Miami	60	65	.480
Richmond	62	63	.496	Toronto	58	68	.450

WEDNESDAY'S RESULTS

Miami 3-6, Toronto 0-0
Buffalo 5, Richmond 2
Rochester 4, Columbus 1
Montreal at Havana ppd., rain

NATIONAL

	Won	Lost	Pct.	Behind
San Francisco	65	47	.580	—
Milwaukee	61	49	.555	3
Los Angeles	62	51	.549	3½
Pittsburgh	55	58	.487	10½
Chicago	54	57	.486	10½
Cincinnati	52	60	.464	13
St. Louis	53	62	.461	13½
Philadelphia	47	65	.420	18

WEDNESDAY'S RESULTS

Chicago 11, Los Angeles 8
Pittsburgh 6, Philadelphia 2
Milwaukee 6, Cincinnati 4
Only games scheduled

THURSDAY'S GAMES

San Francisco at Chicago—Sanford (11-9) vs. Ceccarelli (4-1)
Los Angeles at St. Louis, night—Koufax (5-2) vs. Miller (1-0)
Milwaukee at Cincinnati, night — Buhl (9-7) vs. Newcombe (10-6)
Only games scheduled.

SOUTH ATLANTIC

	W.	L.	Pct.		W.	L.	Pct.
Charlotte	67	53	.558	Charleston	59	59	.500
Gastonia	61	52	.540	Savannah	56	60	.483
Asheville	61	57	.517	Jacks'ville	52	64	.448
Knoxville	60	58	.508	Macon	53	66	.445

WEDNESDAY'S RESULTS

Charleston 1, Jacksonville 0
Knoxville 5, Gastonia 2
Charlotte 5, Macon 3
Asheville 6, Savannah 2

THURSDAY'S GAMES

Asheville at Gastonia.
Charlotte at Jacksonville.
Macon at Charleston.
Savannah at Knoxville.

WILLETT WILL DEFEND STATE TENNIS TITLE

Frank Willett will definitely defend his doubles crown and hopes to protect his singles title when the Georgia State Tennis Tournament begins Monday at Bitsy Grant Center.

Starting in 1950, Willett has been a singles finalist in the tourney every year except 157 and emerged victorious in 1951-52-53-56-58.

Even more impressive is the doubles monopoly of Willett and Howard McCall. They have won the state tandem title the last six years. And only once in six years has the Willett-McCall team last to a local combo.

The adult state tourney runs from Aug. 17-23. Juniors take over the next week, from Aug. 24-30. Adult entry deadline is 1 p.m. Sunday. Address entries to Jack Rodgers, Bitsy Grant Tennis Center, Atlanta.—CUNNINGHAM

Buc Clemente Puts Plank to Phils, 6-2

PHILADELPHIA (AP) — Roberto Clemente's bases loaded triple in the seventh inning sparked the Pittsburgh Pirates to a 6-2 victory Wednesday night over the Philadelphia Phillies.

Clemente, who scored the final run on Rocky Nelson's single, also doubled in the sixth, and scored one of the Pirates' two tallies in that inning.

PITTSBURGH	ab	r	h	bi	PHILADELPHIA	ab	r	h	bi
Skinner lf	4	2	1	0	Ashburn cf	4	1	1	0
Groat ss	5	0	0	0	G.A'd's'n 2b	3	0	1	0
Clemente rf	5	2	3	3	Bouchee 1b	3	0	0	0
Nelson 1b	4	0	1	2	Post rf	3	1	2	2
Burgess c	4	0	2	1	Freese 3b	4	0	1	0
Hoak 3b	4	0	1	0	H.A'd's'n lf	3	0	0	0
M'zer'ski 2b	4	1	1	0	Koppe ss	4	0	1	0
Virdon cf	4	1	1	0	Lopatt c	3	0	1	0
Haddix p	4	0	0	0	Roberts p	2	0	0	0
					Phillips p	0	0	0	0
					aBolger	1	0	0	0
					Robinson p	0	0	0	0
					bBowman	1	0	0	0
Totals	38	6	10	6	Totals	31	2	7	2

a—Flied out for Phillips in 7th; b—Grounded out for Robinson in 9th.

Pittsburgh	000 002 400—6
Philadelphia	100 001 000—2

E—Freese, Bouchee. PO-A—Pittsburgh 27-9, Philadelphia 27-12. DP—Virdon, Hoak and Mazeroski; Haddix, Mazeroski and Nelson. LOB—Pittsburgh 6, Philadelphia 7.

2B—Clemente. 3B—Clemente. HR—Post. SF—Post.

	IP	H	R	ER	BB	SO
Haddix (W, 9-9)	9	7	2	2	4	4
Roberts (L, 10-12)	6 2-3	9	6	4	1	4
Phillips	1-3	0	0	0	0	0
Robinson	2	1	0	0	0	1

WP—Robinson. U—Gorman, Boggess, Sudol, Landes. T—2:23. A—11,163.

Fox, Lollar Tip Tigers For Chisox

Nellie Fox

DETROIT (AP)—The Chicago White Sox unloaded their biggest offensive in nearly three months Wednesday, bombarding five Detroit Tiger pitchers in an 11-6 triumph at Briggs Stadium.

Specialists in one-run victories, the White Sox had not scored as many as 10 runs in any game since May 17. But this time they protected thir lead over the Cleveland Indians by taking advantage of some shabby Detroit pitching and coming through with some extra base power at opportune stages.

Five of the eight runners put on base via walks from the Tigers scored, offsetting Detroit home runs by Harvey Kuenn, Al Kaline and Frank Bolling.

Catcher Sherm Lollar put the White Sox in front to stay with a three-run homer in the fifth off loser Pete Burnside. The runs were the first the veteran receiver had driven home since July 25.

CHICAGO	ab	r	h	bi	DETROIT	ab	r	h	bi
Landis cf	1	2	1	0	Yost 3b	5	1	2	0
Fox 2b	4	3	2	3	Bolling 2b	5	2	2	2
Goodman 3b	3	1	2	2	Kuenn rf	5	1	3	2
cPhillips 3b	1	1	0	0	Kaline cf	5	1	2	1
Torgeson 1b	4	1	1	2	Maxwell lf	5	0	0	0
Lollar c	4	1	2	3	Harris 1b	4	1	2	0
Simpson rf	5	0	0	1	Wilson c	1	0	1	0
McAnany rf	0	0	0	0	aBerberet c	3	0	1	1
Rivera lf	5	0	0	0	Veal ss	3	0	0	0
Esposito ss	3	1	0	0	eLepcio ss	1	0	1	0
Latman p	2	0	0	0	Foytack p	0	0	0	0
Staley p	0	1	0	0	bChrisley	1	0	0	0
dRomano	1	0	0	0	Burnside p	1	0	0	0
Lown p	1	0	0	0	Schultz p	0	0	0	0
					Sisler p	1	0	0	0
					Narleski p	0	0	0	0
Totals	34	11	8	1	Totals	41	6	14	6

a—Ran for Wilson in 3rd; b—Fouled out for Foytack in 3rd; c—Ran for Goodman in 6th; d—Struck out for Staley in 7th; e—Singled for Veal in 8th; f—Popped out for Sisler in 8th.

Chicago	003 044 000—11
Detroit	000 400 200— 6

E—Esposito. PO-A—Chicago 27-8, Detroit 27-14. DP—Lollar and Esposito. LOB—Chicago 7, Detroit 8.

2B—Fox, Goodman 2, Berberet. HR—Lollar, Kuenn, Kaline, Bolling. S—Goodman, Landis.

	IP	H	R	ER	BB	SO
x-Latman	3	5	3	3	0	2
Staley (W, 5-3)	3	5	1	1	0	3
Lown	3	4	2	2	0	1
Foytack	3	4	3	3	1	3
Burnside (L, 0-2)	2	1	4	4	3	1
Schultz	1-3	2	4	4	4	0
Sisler	2 2-3	1	0	0	2	2
Narleski	1	0	0	0	0	1

x—Faced 3 batters in 4th.

HBP—By Sisler (Landis). U — Rice, Rommel, Stevens, Napp. T—2:55. A—12,820.

Glenwood Hills Falls in Tourney

Special to The Constitution

MONTGOMERY — The Montgomery Blues came up with two four-run innings to defeat Georgia's Glenwood Hills entry, 11-1 here Wednesday night in the Babe Ruth tournament.

Glenwood scored its only run in the seventh inning.

Glenwood Hills	000	000	1—	1	3	3
Montgomery	040	014	x—11	12	1	

Estes and Mize; Fargo, Ratteree (2) and Hale.

Four Square reasons to buy Century Club

Light and Mild

Fine STRAIGHT BOURBON flavor

Superior value

6 YEARS OLD

NATIONAL DISTILLERS PRODS. CO., N.Y. STRAIGHT BOURBON WHISKEY 86 PROOF

Becquer Bomb Rips Yankees' Streak, 3-2

Duren Surrenders Home Run; Clevenger Picks Up Relief Win

NEW YORK (AP)—The last place Washington Senators snapped New York's six-game winning streak Wednesday night, defeating the Yankees 3-2 on pinch hitter Julio Becquer's home run with two on base.

The winning blow came in the eighth inning, off relief pitcher Rene Duren, and wiped out a 2-0 lead built up by the Yankees against Pedro Ramos.

Duren had been summoned to pitch to Washington pitcher Truman Clevenger after Hal Naragon had opened the eighth with a single and advanced to second on a one-bagger by pinch hitter Clint Courtney. They were only the second and third hits off starter Art Ditmar.

Washington Manager Cookie Lavagetto countered by calling on Becquer to hit for Clevenger. With a count of one ball and two strikes, the substitute first baseman golfed a pitch into the lower right-field stands to put the Senators in front.

It was only the second home run hit off Duren this season. The other was hit by Boston's Frank Malzone on April 19.

The Yankees had broken up a scoreless pitching duel between Ditmar and Ramos with two runs in the sixth. Bobby Richardson singled and raced to third on Ditmar's double. A wild pitch scored Richardson. After Hank Bauer beat out an infield hit, Tony Kubek scored Ditmar with a long fly. Mickey Mantle doubled but Bauer was out at the plate on a fine relay from Bob Allison to Ken Aspromonte to Naragon.

Clevenger was credited with the victory, his sixth against three defeats. The loss was Duren's fourth against two triumphs.

A crowd of 22,328 saw Washington snap a four-game losing streak. The Senators had lost 22 of their last 23 games.

WASHINGTON	ab	r	h	bi	NEW YORK	ab	r	h	bi
Aspr'nte 2b	4	0	0	0	Bauer rf	3	0	1	0
Green rf	4	0	0	0	eBlanch'd rf	1	0	0	0
Lemon lf	4	0	0	0	Kubek lf	2	0	0	1
Allison cf	3	0	1	0	Mantle cf	4	0	1	0
Kill'br'w 3b	4	0	0	0	Berra c	4	0	0	0
Sievers 1b	3	0	0	0	Howard 1b	3	0	1	0
Hyde p	1	0	0	0	Lopez 3b	2	0	0	0
Naragon c	3	1	1	0	aBoyer 3b	0	0	0	0
Versalles ss	2	0	0	0	fSiebern	1	0	0	0
bCourtney	1	0	1	0	McD'g'ld ss	3	0	0	0
cConsolo ss	0	1	0	0	Rich'son 2b	3	1	2	0
Ramos p	2	0	0	0	Ditmar p	3	1	1	0
Clevenger p	0	0	0	0	Duren p	0	0	0	0
aBecquer 1b	1	1	1	3					
Totals	32	3	4	3	Totals	29	2	6	1

a—Ran for Lopez in 7th; b—Singled for Versalles in 8th; c—Ran for Courtney in 8th; d—Homered for Clevenger in 8th; e—Grounded out for Bauer in 8th; f—Struck out for Boyer in 9th.

Washington	000 000 030—3
New York	000 002 000—2

E—Lopez. PO-A—Washington (27-14), New York (27-6). DP—Ramos, Aspromonte and Sievers. LOB—Washington 3, New York 5.

2B—Ditmar, Mantle. 3B—Richardson. HR—Becquer. SF—Kubek.

	IP	H	R	ER	BB	SO
xRamos	6	6	2	2	0	3
Clev'ger (W, 6-3)	1	0	0	0	1	0
Hyde	2	0	0	0	1	1
yDitmar	7	3	2	2	1	6
Duren (L, 2-4)	2	1	1	1	0	4

x—Faced two batters in 7th; y—Faced two batters in 8th.

HBP — By Ramos (Howard, Lopez). WP—Ramos. U—Chylak, Summers, McKinley, Soar. T—2:28. A—22,328.

WRESTLING

PAUL JONES ARENA
70 HOUSTON ST.
FRIDAY, 8:30 P.M.
Championship Match for Title and Belt

FRED BLASSIE
vs.
BAILLARGEON
(Europe's Strongest Man)

TAG TEAM MATCH
JIM LA ROCK
FARMER POWELL
vs.
EL GATTO
ED SHARPE

Two Other All-Star Matches

Old Age Gets Navy's Goat; Dies at 15

ANNAPOLIS, Md. (AP) — Billy XIV, Navy's goat mascot since 1947, died Wednesday of old age.

He was about 15 and a veteran of 12 football seasons, at least four kidnappings and several fumigation efforts.

A young understudy is ready to take his place. He is a frisky seven-year-old Angora goat acquired from Texas several years ago when Navy began two-platooning against goat-nappers.

Milton's ANNIVERSARY GIVEAWAYS

Unbelievable reductions on wash 'n' wear dacron/cotton and dacron/wool suits.
Dacron/cotton suits formerly $39.50 now **$24.99**; $42.50 now **$27.99**.
Dacron/wool tropical suits reduced from $56.95 to **$39.99**; $69.50 to **$49.99**.
Many of other out-of-this-world giveaways for your buying pleasure.

Milton's
798 Peachtree St., N.E.

Want Ads Pay Off

GOODYEAR TIRES
They treat you fine at the Goodyear Sign

Don't miss the SWEEPING SAVINGS at our BIG...

GOODYEAR TIRE SALE!

Save Big on NYLONS! RAYONS! TUBELESS! TUBE-TYPE! WHITE SIDEWALLS! BLACK SIDEWALLS! 14 inch-15 inch!

SAVE AS MUCH AS $7.50
8.50 x 14 3-T Rayon Custom Super-Cushion Tubeless Whitewall

This is the greatest Goodyear Tire Sale since 1947. Don't miss this chance to get the extra safety and quality of Goodyear Turnpike-Proved Tires at the lowest prices in years!

EASY TERMS!

Still a great bargain!
3-T RAYON ALL-WEATHER
$12.95
6.70 x 15 blackwall tube-type plus tax and recappable tire
Not reduced but still the best low price tire buy anywhere!

ONE LOW PRICE!
fits Plymouths, Fords, Chevrolets
6.70 x 15 or 7.50 x 14
3-T RAYON SAFETY ALL-WEATHER TUBELESS
$18.95
Blackwall plus tax and recappable tire

CHECK THESE SALE PRICES on 3-T Rayon Custom Super-Cushion

BLACKWALLS		
TUBELESS TIRE SIZE	FORMER LOW PRICE*	SALE PRICE*
6.70 x 15	$25.55	$21.75
7.10 x 15	28.00	23.80
7.60 x 15	30.70	25.95
7.50 x 14	26.85	21.75
8.00 x 14	29.40	23.80
8.50 x 14	32.20	25.95

WHITEWALLS		
TUBELESS TIRE SIZE	FORMER LOW PRICE*	SALE PRICE*
6.70 x 15	$31.30	$26.60
7.10 x 15	34.30	29.15
7.60 x 15	37.60	31.95
7.50 x 14	32.90	26.60
8.00 x 14	36.00	29.15
8.50 x 14	39.45	31.95

*Plus tax and recappable tire

3-T RAYON ALL-WEATHER WHITEWALL
Value all around!
$15.95
6.70x15 tube-type plus tax and recappable tire

MORE PEOPLE RIDE ON GOODYEAR TIRES THAN ON ANY OTHER KIND!

GOODYEAR SERVICE STORES

Lakewood — 2788 Lakewood Ave. — PO. 6-6243
Downtown — 36 Courtland St., N.E. — JA. 1-0933
Decatur — Trinity at Church — DR. 8-8841
East Point — 230 N. Main St. — PO. 7-7477
West End — 2 Blocks South of Gordon, 692 Ashby — PL. 8-4541
Brookhaven — 4090 Peachtree Rd. — CE. 7-6356

COMEBACKER'S COMEBACK?

RADEMACHER, THOMPSON: 'I'M GONNA WIN IT EARLY'

By GEORGE CUNNINGHAM
Constitution Sports Writer

COLUMBUS—Pete Rademacher resumes a much-discussed boxing career here Thursday night, battling preliminary-tough Tommy Thompson of Washington, D.C., in a scheduled 10-round heavyweight match.

Pete Rademacher

Rademacher says he will weight in at 203, Thompson 195. Some 2,500 fans are expected at Municipal Auditorium. Preliminaries begin at 8:30.

Thompson, arriving here Wednesday, was confident he could handle Rademacher, the Cinderella Man who was knocked out by Floyd Patterson in his first pro fight.

"Rademacher is big and strong and can be hit," Thompson said. "This was proven in his fight against Patterson. I'm not going to take any chances of getting tagged, but I'm going to try and put him away early. If I don't, I feel sure I can outbox him and take the decision."

Thompson, an ex-Marine champ, is a ring veteran. He began his pro career in 1952 and owns a record of 19 wins, 11 defeats and a draw through 1958, according to Ring Record Book.

He says he has improved the mark with five straight victories this year. However, as late as 1958, he still was fighting preliminaries. Thompson also owns a strong right hand, as evidenced by his 11 knockouts.

He has been stopped four times and has gone 10 rounds but twice prior to 1959, losing both decisions.

Rademacher, halted in four rounds by Zora Folley in his only other pro fight, claims Thompson is merely the first stepping stone to another crack at the crown.

Pete was oozing with confidence over this fight, predicting it would end early with him the winner.

"I'm ready for this one both mentally and physically. I learned a lot in my previous two fights," he said, "and that experience is going to make the difference against Thompson."

In Thompson's last fight in 1958, Willie Pastrano, the patting pugilist, kayoed him here in four rounds. It will be hometown-boy Rademacher's first showing in Columbus.

Billy Walters, a Rademacher sparring partner, faces another heavyweight, Dan Vanderford, in the semifinal. Walter kayoed Vanderford in 1957 and won a decision over the Spartanburg, S.C., fighter in 1958.

Havana Welcomes Atlanta Group

HAVANA (AP)—Atlanta residents who arrived here for the annual "Havatlanta Games" said Wednesday they were welcomed warmly and well treated despite the excitement over the conspiracy. There were 136 in the party.

Under the sponsorship of the Northside Atlanta Kiwanis Club, a group of youngsters from that city start their competition tonight in swimming, diving, golf and baseball against Havana athletes.

The program begins with a diving competition at the Hotel Havana Riviera. It will be continued at the Biltmore Country Club, where it will be climaxed at the end of four days with a baseball game between Atlanta and Havana teams made up of boys under 14 years of age.

A. B. Padgett of Atlanta, coordinator of the games, said no trace of anti-Americanism had been encountered.

SOUTHERN

Chattanooga ..... 000 000 100—1 5 1
Shreveport ..... 010 000 10x—2 7 2
Romonosky and Dabek; Grunwald, Swaringen (8) and Parks.

Nashville ..... 050 002 000—7 14 0
Memphis ..... 000 200 000—2 2 0
Bailey and Irons; Prout, Pleis (2) and Griffin.

Mobile ..... 102 200 000— 5 11 0
Birmingham ..... 011 100 100— 4 7 1
Seward (7), Dailey (7), Drancho (9) and Olson; Carey, Raugh (7), Reed (8) and Wagner.

Fort Mac Winner

FT. JACKSON, S. C. (AP) — Fort Jackson and Fort McPherson kept their records clean with third round triumphs Wednesday night in the annual third army softball tournament. Fort McPherson went to nine innings before defeating Fort Campbell, 2-1.

PEACH BOWL SPEEDWAY
Presents
LATE MODEL AND JALOPY STOCK CARS
'55-'56-'57
OPEN COMPETITION
6 BIG EVENTS FRIDAY, AUG. 7, 8:30 P.M.
Norm Ash

Mathews Hits Pair To Deck Reds, 6-4

Aaron Adds Solo Blast As Braves Climb to 2nd

CINCINNATI (AP)—Two home runs by Eddie Mathews and one by Hank Aaron provided the big punches Wednesday night for a 6-4 victory by the Milwaukee Braves over the Cincinnati Reds.

The victory moved the Braves into second place in the National League, dropping the Los Angeles Dodgers to third. The Dodgers lost to the Chicago Cubs 11-8.

Eddie Mathews

Mathews got his homers, his 32nd and 33rd, in his first two times at bat and there was a man on base each time. Aaron's came in the fifth with no one on but his triple led to another Brave tally.

All of the Braves' homers came off rookie Jim O'Toole but he struck out eight. Gus Bell got four hits in five times at bat and drove in three of the Cincinnati runs.

MILWAUKEE	ab	r	h	bi	CINCINNATI	ab	r	h	bi
Avila 2b	4	1	1	0	Temple 2b	4	2	2	0
Mathews 3b	4	2	2	4	Pinson cf	5	2	3	0
Aaron rf	4	2	2	1	Bell rf	5	0	4	3
Adcock 1b	3	0	1	1	Robinson 1b	4	0	1	1
Crandall c	4	0	0	0	Thomas lf	3	0	0	0
Logan ss	4	0	1	0	aLynch lf	1	0	0	0
Bruton cf	2	0	1	0	Jones 3b	3	0	0	0
Pafko lf	3	0	0	0	Bailey c	4	0	1	0
Pizarro p	0	0	0	0	Kasko ss	4	0	0	0
Rush p	4	1	2	0	O'Toole p	3	0	0	0
					Lawrence p	0	0	0	0
					bLockman	1	0	0	0
Totals	32	6	10	6	Totals	37	4	11	4

a—Grounded out for Thomas in seventh; b—Flied out for Lawrence in ninth.

Milwaukee ..... 202 010 010—6
Cincinnati ..... 220 000 000—4

E—None. PO-A—Milwaukee 27-11, Cincinnati 27-11. DP—Logan, Avila and Adcock; Jones, Temple and Robinson; Robinson, Kasko and Robinson. LOB—Milwaukee 4, Cincinnati 8.

2B—Bell, Bailey. 3B—Aaron. HR—Mathews 2, Aaron. S—Bruton, Pafko. SF—Adcock.

	IP	H	R	ER	BB	SO
Pizarro	1 2-3	5	4	4	2	2
Rush (W, 5-3)	7 1-3	6	0	0	0	3
O'Toole (L, 2-6)	8 1-3	10	6	6	2	8
Lawrence	2-3	0	0	0	0	1

WP—O'Toole. U—Donatelli, Burkhart, Venzon, Conlan. T—2:44. A—13,221.

ZACHRY
FINAL CALL
IN OUR SUMMER SUIT SALE!

This is the last call in our annual Zachry summer suit sale. Here are outstanding buys in Dacron-wool, Dacron-cotton and wash-and-wear suits regularly priced to $55.

NOW $31.75

HART SCHAFFNER & MARX SUITS

A limited number of Hart Schaffner & Marx summer suits are still available at great savings. These include tropical worsteds, handsome blends and silk suits . . . regularly priced to $110.

NOW $54.75 TO $79.75

DOWNTOWN STORE ONLY

shop downtown Friday nights till 8:30

ZACHRY
87 PEACHTREE STREET

MOORE

Continued from Page 45

the performance until Moore terminated it with his crushing, sharp punches.

Because Moore had trouble with Durelle the last time, and because Moore is supposed to be constantly beset by the problem of getting down to the class weight of 175 pounds, the odds were fairly close. Archie was the betting favorite, but the price on him was only 13 to 5 when he stepped into the ring.

There is another thing about Moore that continues to give his light heavyweight rivals hope, and that is the matter of Archie's age. He says he was born in 1916, but some say he's older. At any rate, his age is supposed to be a factor against his boxing stamina, but so far it hasn't handicapped him.

Moore took no chances against Durelle, and he was prepared for the wild right-hand attack that served the Canadian so well in December. In the opening round, Moore used both hands to the head at long range, and kept out of range of Durelle's punches, although the Canadian did land a good short right to the face midway in the session.

Moore made his opponent look good in the second round, and the crowd, as well as Durelle, was deceived by what they saw. After Moore made Durelle wince with a right to the body, Archie allowed his foe to force him to the ropes. There, leaning against the strands, and with his hands in front of his face, Moore let Durelle swing away at him steadily.

From what happened in the second round, Moore learned all that he had to know about his man. Coming out for the third, Archie stepped into a straight left to the face. Then the champion released a left-hand fire of his own, driving the weapon into Durelle's face with speed and causing Durelle's head to snap back.

Archie brought both hands to the attack, and he scored the first knockdown with a right to the jaw. Durelle was up at the count of nine, but a left which followed a series of head blows, put him down again for nine.

When Durelle arose, he was groggy, and Moore leaped at him, to flatten him with a right. Durelle got up at six, but Sharkey let him have three seconds more while he was on his feet before returning to the attack. Durelle had little to offer when his rival sprang at him, and he went down under a two-handed barrage.

Baxes, Nixon And Minoso Sock A's, 9-4

KANSAS CITY (AP) — Cleveland mounted a 15-hit attack including home runs by Minnie Minoso, Rus Nixon and Jim Baxes that gave the Indians a 9-4 victory Wednesday night over the Kansas City Athletics.

Gary Bell, sophomore Cleveland righthander, got credit for his 13th victory and kept the Indians 2½ games behind the Chicago White Sox, American League leaders.

CLEVELAND	ab	r	h	bi	KANSAS CITY	ab	r	h	bi
Piersall cf	3	0	1	0	Tuttle cf	3	0	1	0
Held cf	0	0	0	0	Snyder lf	5	1	2	1
Power 3b	5	1	2	0	Lumpe ss	5	0	2	1
Minoso lf	4	1	3	3	Williams 1b	5	0	0	0
Fr'cona 1b	5	0	0	0	Maris rf	2	1	0	0
Colavito rf	4	2	2	1	Smith 3b	3	0	0	0
Baxes 2b	5	1	2	2	House c	4	2	0	0
Stric'l'nd ss	5	1	1	0	Terw'ger 2b	4	0	2	1
Nixon c	5	2	3	3	Kucks p	0	0	0	0
Bell p	2	1	1	0	Dickson p	1	0	0	0
					aHadley	1	0	0	0
					Coleman p	0	0	0	0
					bBoone	1	0	1	1
					Sturdivant p	0	0	0	0
					cChiti	1	0	0	0
					Tomanek p	0	0	0	0
Totals	38	9	15	9	Totals	35	4	8	4

a—Struck out for Dickson in 5th; b—Singled for Coleman in 6th; c—Struck out for Sturdivant in 8th.

Cleveland ..... 130 021 011—9
Kansas City ..... 100 012 000—4

E—Terwilliger, Francona, Sturdivant. PO-A—Cleveland 27-8, Kansas City 27-15. DP—Bell, Strickland and Francona; Terwilliger and Williams; Lumpe, Terwilliger and Williams 2. LOB—Cleveland 8, Kansas City 9.

2B — Colavito, Baxes, Snyder. 3B—Lumpe. HR—Minoso, Nixon, Baxes. S—Bell 2.

	IP	H	R	ER	BB	SO
Bell (W, 13-9)	9	8	4	3	5	8
Kucks (L, 6-8)	1 1-3	5	4	4	2	1
Dickson	3 1-3	4	2	0	1	2
Coleman	1	3	1	1	0	0
Sturdivant	2	2	1	0	0	0
Tomanek	1	1	1	1	0	1

HPB—By Sturdivant (Piersall). U—Flaherty, Umont, Berry, Honochick. T—2:40. A—10,937.

Bosox Clip Orioles

BALTIMORE (AP)—Gary Geiger's homer in the ninth inning Wednesday night brought the Boston Red Sox a 5-4 victory over the Baltimore Orioles.

Geiger's circuit clout, his ninth, was hit off Hoyt Wilhelm, who had walked in the tying run in the inning before.

BOSTON	ab	r	h	bi	BALTIMORE	ab	r	h	bi
Geiger cf	4	2	1	1	Pearson cf	5	2	2	1
Runnels 2b	3	1	2	0	Kalus ss	4	1	2	2
Malzone 3b	5	2	1	0	Pilarcik rf	4	0	2	1
Williams lf	3	0	1	0	Woodling lf	3	0	0	0
bBusby	0	0	0	0	Boyd 1b	4	0	0	0
Delock p	1	0	0	0	Ginsberg c	4	0	1	0
Jensen rf	4	0	1	2	Car'squel 2b	4	0	0	0
Gernert 1b	3	0	1	0	Robinson 3b	3	1	0	0
cWertz 1b	1	0	1	1	fNieman	1	0	1	0
White c	3	0	0	0	Hoeft p	0	0	0	0
dStephens lf	1	0	0	0	Fisher p	3	0	0	0
Buddin ss	2	0	1	0	O'Dell p	0	0	0	0
aKeough	1	0	0	0	Wilhelm p	0	0	0	0
Mahoney ss	1	0	0	0	gShetrone	1	0	0	0
Monb'q'te p	2	0	0	0					
Kiely p	1	0	0	0					
eDaley c	1	0	0	0					
Totals	36	5	9	4	Totals	36	4	8	4

a—Fouled out for Buddin in 7th. b—Ran for Williams in 8th. c—Singled for Gernert in 8th. d—Struck out for White in 8th. e—Grounded out for Kiely in 8th. f—Singled for Robinson in 9th. g—Grounded out for Wilhelm in 9th.

Boston ..... 200 000 021—5
Baltimore ..... 100 030 000—4

E—Carrasquel, Williams. PO-A—Boston 27-15, Baltimore 27-13. LOB—Boston 9, Baltimore 6.

2B—Pearson 2, Runnels 2, Williams. HR—Klaus, Geiger. SB—Pilarcik.

	IP	H	½	ER	BB	SO
Hoeft	0	0	2	1	2	0
Fisher	7	6	2	2	1	3
O'Dell	0	0	0	0	1	0
Wilhelm (L, 11-8)	2	3	1	1	1	4
M'nb'quette	4 2-3	5	4	1	1	2
Kiely	2 1-3	2	0	0	0	2
Delock (W, 10-6)	2	1	0	0	0	0

U — Paparella, Hurley, Stuart, Runge. T—2:47. A—12,235.

Zachry Presents—New Continental
Corduroy suits

At Lenox Square and on our Downtown first floor

Our wide wale corduroy suits feature the new Continental styling including side vents, slanting pockets, metal buttons and semi-peaked lapels. The plain front slacks have frontier pockets and side-tab adjustable waists. These good looking suits will take plenty of rugged wear. Antelope color, sizes 38 to 42—regulars and longs.

$39.50

STORE HOURS
DOWNTOWN: 9:30 to 5:30; 9:30 to 8:30 (Friday)
LENOX SQUARE: 10 to 6 (Tues., Wed., Sat.); 10 to 9 (Mon., Thurs., Friday)

ZACHRY
87 PEACHTREE—LENOX SQUARE

$12.95 TIRES ARE NOT FOR TURNPIKES

READ THE FACTS BEFORE YOU BUY!

- High speed driving on super highways demands stronger, safer tires than *anyone* can sell for $12.95.
- B.F.Goodrich makes economy tires that give outstanding service. But they're designed for *normal* city and country driving, not for long periods at sustained high speeds on turnpikes, throughways and freeways.
- "Testing" a low-price tire on a turnpike doesn't necessarily make it safe for day-in, day-out performance under bruising, pounding conditions.
- Turnpike tires call for the strongest materials, toughest plies, painstaking design and construction. Risking life and property on anything less is sheer folly. High-speed tires can't be built for $12.95.

Prices reduced on B.F.Goodrich

NYLON $17.95 6.70-15 TUBE-TYPE $16.95* 6.70-15 TUBE-TYPE

- Long Miler NYLON cord means added safety, extra mileage.
- Special design gives you NYLON for less cost than many ordinary tires.
- Drive worry-free on NYLON tires—get B.F.Goodrich Smileage!

SIZE	Former Sale Price Tube-type*	Reduced Price Tube-type*	SIZE	Former Sale Price Tubeless*	Reduced Price Tubeless*
6.70-15	17.95	16.95	7.50-14	24.95	20.95
7.10-15	23.50	20.85	8.00-14	27.60	23.35
7.60-15	25.70	22.80	8.50-14	30.20	25.55

STOP AT THE SIGN OF THE SMILING TIRE

Smileage!

4 TIRES $4 DOWN

11FP10

★INDICATES CREDIT TERMS AVAILABLE...CHOICE OF 30-DAY OR BUDGET. *Prices—Plus tax and retreadable tire.

ALBANY
★B. F. Goodrich Store, 116 W. Oglethorpe, Phone: HEmlock 6-4669

ATHENS
★B. F. Goodrich Store, 223 W. Hancock St., Phone: LI. 8-2224

ATLANTA
Berry's Texaco Service, 815 Spring St., N.W., Phone: TR. 4-9170
Ralph Bruce Texaco Service, 600 Memorial Dr., S.E., at Boulevard, Phone: JA. 5-8083
J. M. Coleman Texaco Service, 1283 Stewart Avenue, S.W., Phone: PL. 3-9247
Corvette Texaco Service, 475 Moreland Avenue, N.E., Phone: JA. 5-9190
Edwards-Warren Tire Co., Wholesale Distributor, 97 Simpson St., N.W., Phone: MU. 8-6447
★B. F. Goodrich Store, 23-39 Courtland St., Phone: JA. 2-5035
Gulley's Service Station, 1966 Boulevard Dr., N.E., Phone: DR. 8-9140
Herb McAllister's M&M Service, 1770 Peachtree Rd., N.W., Phone: TR. 6-9380
Tup Holmes & Son, 1300 Simpson Rd., N.W., PL. 5-9250
Peachtree Battle Texaco, 2383 Peachtree Road, N.E., Phone: CE. 3-9013

CARNESVILLE
McCall's Texaco Service, Phone: FUlton 4-2621

COLUMBUS
★B. F. Goodrich Store, 1318 Warren Street, Phone FA. 2-3581, FA. 2-6818

COVINGTON
Shannon Texaco Service, West Street and Highway 12, Phone: 2810

DALTON
★B. F. Goodrich Store, 211 W. Gordon St., Phone: Broadway 8-2233

DECATUR
John Andrews Texaco Service, 2677 E. College Ave., Phone: DR. 3-9249
Johnny Barron's Texaco Service, 3869 Glenwood Road, Phone: BU. 9-9795
Buck McLendon Texaco Service, 3211 Glenwood Road, Phone: DR. 8-9208
Robertson's Texaco Service, 1459 Scott Blvd., Phone: DR. 3-9342
Tex Titshaw's Texaco, 1113 Columbia Dr., "Tire-for-Tire—U Can't Beat Tex"

DOUGLAS
G. L. Stubblefield Consignee, Texaco Stations, Phones: 37-430-508J-849-1177

EAST POINT
★B. F. Goodrich Store, 401 South Main St., Phone: PO. 7-9444

GAINESVILLE
★Gainesville Tire Co., Athens Road, Phone: LEnox 2-2551

GRIFFIN
★B. F. Goodrich Store, 217 E. Solomon St., Phone: 2248

JACKSON
★Polk Tire & Service Co., Inc., Third & Mimosa St., Phone: 7331

LAGRANGE
★Weathers Super Service, Phones: TU. 2-2695, TU. 2-2379

MACON
★B. F. Goodrich Store, 353 Walnut Street, Phone: SHerwood 3-4456

MARIETTA
F. & H. Texaco Service, Allgood Road—4-Lane Hi'way, Phone: 7-9128
★O. K. Auto Float Tire Stores, 720 Roswell St., Phone: 7-1727

MONROE
Malcolm Studebaker Sales and Service, Phone: 8-1571

MONTEZUMA
Haugabook Auto Co., Phones: 3161-7481

ROME
★B. F. Goodrich Store, 7 Broad St., Phone: 2-2846

THOMASTON
★B. F. Goodrich Store, U. S. Highway No. 19 North, Phone: Midway 7-5496

TUCKER
Jackson & Brown Texaco Service, Phone: HI. 3-9048

WINDER
★Larry's Easy Pay Tire Store, 11 Candler St.

B.F.Goodrich Smileage Dealers

'Attitude's The Thing,' Says Graham

From Press Dispatches

Both the Baltimore Colts and College All-Stars took it easy Wednesday, but the collegians' coach, Otto Graham, moved into high speaking gear.

Graham told a Kickoff Luncheon in Chicago, site of the Friday football spectacular:

"Mental attitude can play a big part. When the pros come and don't want to pay the price, that's when they get licked."

So Graham will have an ample supply of jinegar and pep to administer to his collegians.

"There's no question we'll have to pass a lot," Graham continued. "We certainly can't overpower their line. But we should be able to score on them. Our receivers are good enough, and our passers are good enough."

Sounds good enough? Well, almost because Graham adds: "Of course, our line will have to keep out their horses."

ALL OUTDOORS

CRICKETS ARE SINGING A HOT SONG

By CHARLES ELLIOTT
Constitution Outdoor Columnist

A friend called the other evening and asked if I knew anything about a formula involving crickets, the number of chirps they make a minute, and the relation of the sound to the temperature of the moment. He said it was a formula some outside Einstein had developed, but that he had no idea where he might find it. I asked if he'd lost his thermometer and had to rely on the crickets for a temperature reading. It developed that he had unwittingly projected this bit of information into a conversation with Pete Smith, genial host and owner of Watts Bar Village up in the Tennessee lowlands, and Pete stated flatly, "'Tain't so!", thereby starting what is known in more polite circles as a hassle.

Charlie Elliott

Now if there is anything Pete Smith will argue about, it's anything. It is one way he entertains his more intelligent guests when the weather on the lake blows foul and the fishermen have to stay indoors. The guy is a sort of walking encyclopedia, and when you get involved in a verbal fracas with him, you'd better know what you are talking about. If you are not sure of your subject, you'll be sure you are not sure after you parry verbs and adjectives with him for a while.

I told my caller there was such a formula and that I should be able to find it somewhere in my stack of information and misinformation, and promised if I did, I'd write a note to Pete, telling him about the crickets.

So I dug and sure enough, learned that a fellow by the name of Oliver Perry Medsger, B.S. (it didn't give the meaning of the abbreviation after his name) had listened to a lot of crickets and that by the number of times they chirped each minute, any mathematician with a pencil and a second hand on his watch, could tell the exact temperature. The formula he gave was this:

$$T = 50 + \frac{N - 40}{4}$$

T stands for temperature in degrees Fahrenheit, and N designates the number of cricket chirps per minute. By counting the chirps and applying this formula, you can throw away your thermometer. Mr. Medsger indicated that—not I.

Temperature of water is one of the factors in successful angling. Temperature of the air generally helps to influence how hot or cold a body of water might be. That makes me wonder whether we'd even been fast enough to count the chirps for the past week or so. The heat has been so terrific that every cricket would probably sound like a wooden alarm clock, or a buzz-saw.

All this information should be welcome news to the crickets-for-bait growers. There must be at least a squillion crickets used in this country every year for some of the smaller game fish. Now the growers can announce a dual-purpose cricket, which will tell the temperature before it is sacrificed to the sharp barb of a hook. Maybe by selective breeding, they can even develop a race of crickets that will chirp the number of degrees, and we can do away with the mathematical part of the problem.

By the way—how do you identify the chirp of a cricket? I got one mixed up with a tree frog the other evening when I was trying out the formula, and ended up with a reading of 123 degrees. The thermometer wasn't quite that high, but then, thermometers can be wrong.

Harvey Scores Hole in One

Atlantan W. J. Harvey fired his first hole-in-one recently at Bobby Jones Golf Course. Touring with club pro Billy Wilson and R. W. and J. E. Whitter, Harvey used a six-iron for his 136-yard shot on the No. 3 hole.

James Allen earlier had scored an eagle 2 on the 362-yard No. 5 hole.

West Cagers Win

Led by former South Fulton stars Wilbu Smith and Randolph Flagg, West All-Star cagers edged the East, 43-40, Wednesday night at Washington High gym.

Some 2,200 fans watched Smith pour in 15 points. Flagg aided with 11.

Don't get "HALF-BAKED" PAINT-JOB
See the BIG "L"
For a complete "GUIDE COAT", Sanded, EXPERTLY PAINTED, Thoroughly Baked in Gas Oven, Paint Job. Watch our ad in sports Sunday.
LANTZY AUTO PAINTING
1078 BIGLIN ST., S.W.
Directly Behind the Old State Farmers Market
PL. 8-7532 PL. 8-7533

Wednesday's Crackerland Results

BOYS 15 DOUBLES
Round of 16—Dorn-Asbury d. Zwicknagel-Howard, 6-3, 7-5; Terrell-Sloan d. Taylor-Scoggins, 8-4, 4-6, 6-2; Hooper-Hailey d. Kaplan-Clark, 6-0, 6-0; Howell-Shippey d. Jones-May, 6-4, 6-0; Keller-Field d. Benedict-Anderson, 6-2, 6-4; Connell-Bethea d. Angel-May, 6-1, 6-3.
BOYS 13 DOUBLES
Quarterfinals—Shippey-Benedict d. Kaplan-Lee, 6-1, 6-2; Howard-Dorn d. Rosen-May, 6-1, 6-1.
Semifinals—Sessions-Goldstein d. Smith-Keys, 6-0, 6-0.
GIRLS 18 DOUBLES
Quarterfinals — Lenahan-Lenahan d. Tumlin-Watson, 6-0, 6-0; Howell-Howell d. Bennett-Van Horn, 6-2, 6-0.
GIRLS 15 DOUBLES
Quarterfinals—Cheshire-Haynie d. Bramlett-Lowery, 6-0, 6-0; Robertson-Saul d. Angel-Neely, 6-2, 6-0.
MEN'S SINGLES
First Round—John Foster, Bridgeport, Conn., d. Michael Van Houten, Atlanta, 6-0, 6-2; Tommy Purdom, Decatur, d. W. W. Gordon, Savannah, 6-3, 6-2; Bill Hardcastle, Atlanta, d. Bentley Gordon, Greenville, S.C., 6-1, 6-2; H. Magill d. James Sloan, Clinton, S.C., 6-0, 6-1; Lex Hester, Jacksonville, d. William Poore, Belton, S.C., 6-4, 6-1; Charles Bryan, Columbus, d. Bucky Anderson, Valdosta, 6-1, 6-4; Charles Benedict d. James Cagle by default; Dan Magill, Athens, d. Dick Pregnell, 6-0, 6-0; Lindsey Hopkins, Atlanta, d. Bob Daniel, Belton, S.C., 6-2, 4-6, 6-4; Bob Nichols, Atlanta, d. John Poindexter, Savannah, 6-2, 6-3; Scott Henson, Rome, d. Ed Manderson Sr., Atlanta, 6-0, 3-6, 6-3; Alfred Thompson, Atlanta, d. Willis Irvin, Augusta, 6-0, 3-6, 6-3; Cortez Suttles, East Point, d. Albert Jones Jr., Athens, 6-1, 6-0; Speed Howell, Atlanta, d. John Mahoney, Charleston, S.C., 6-4, 6-1; Tommy Crais, Athens, d. Beny Varn, Charleston, S.C., 3-6, 9-7, 7-5.
Round of 16—Joe Manderson, Atlanta, d. Pierre Howard Jr., Decatur, 6-4, 6-2; Charles Benedict, Atlanta, d. Dan Magill, Athens, 7-5, 6-3; Bobby Burns, Columbia, S.C., d. Ralph Bridges, Atlanta, 6-2, 6-4.
JUNIOR MEN'S SINGLES
Quarterfinals — Lee Fentress, Baton Rouge, d. Ham Magill, Athens, 6-3, 6-1; Grant Carter, Atlanta, d. Bob Hardcastle, Atlanta, 6-3, 7-5; Speed Howell, Atlanta, d. Tommy Purdom, Decatur, 6-2, 6-3; Jimmy Boykin, Columbus, d. Charles Benedict, Atlanta, 6-0, 6-0.
BOYS 15 SINGLES
Quarterfinals—Magill d. John Taylor, Decatur, 6-0, 6-2; Henry Field, Athens, d. Eddie Terrell, Birmingham, 6-2, 8-6; Jim Causey, Davidson, N.C., d. Alex Keller, Athens, 4-6, 6-4, 6-2; Hugh Hailey, Atlanta, d. Richard Howell, Atlanta, 6-4, 6-0.
BOYS 13 SINGLES
Semifinals—Bill Shippey, Atlanta, d. Bill Goldstein, Atlanta, 6-3, 6-0; R. Howell d. Thomas Benedict, Atlanta, 6-1, 4-6, 6-2.
GIRL 18 SINGLES
Round of 16—Joanne Cooper, Charlotte, d. Lindy Howell, Atlanta, 6-1, 6-1.
Quarterfinals—Caryl Lenahan, Atlanta, d. Ellie Howell, Atlanta, 6-1, 6-2; Cooper d. Ann Lawton, Atlanta, 6-1, 6-0; Dana Lenahan, Atlanta, d. Karen Sanders, Augusta, 6-3, 4-6, 6-1; Bonnie Dondeville, Memphis, d. Nancy Comstock, Louisville, 6-4, 6-2.
GIRLS 15 SINGLES
Semifinals—Dondeville d. Ethel Robertson, Augusta, 6-2, 6-0; Sally Angel, Atlanta, d. E. Howell, 6-4, 2-6, 6-4.
GIRLS 13 SINGLES
Finals—Nancy Haynie, Belton, S.C., d. Frances Connell, Atlanta, 6-1, 9-7.
JUNIOR MEN'S DOUBLES
Round of 16 — Dick Pregnal-Williams Poore d. A. Jones-B. May, 6-1, 6-1; Purdom-Pierre Howard d. Birchmore-Connell, 6-1, 6-2.
WOMEN'S SINGLES
First Round—Lillian Seabrook, Charleston, d. Kathy Johnson, Atlanta, 6-4, 6-4; Sally Seebeck, Charleston, d. Gloria Payne, Macon, 7-5, 6-3; Mary Ann Connerat, Atlanta, d. Ann Lawton, Atlanta, 6-1, 6-1; Karen Sanders, Augusta, d. Ruth Lay, Atlanta, 6-4, 6-0; Mrs. Robert Ison, Atlanta, d. Dinah Tumlin, Marietta, 7-9, 6-1, 7-5.

Benedict Loses... Then Wins

Upsets Highlight Crackerland Play

Special to The Constitution

ATHENS—A host of upsets marked Wednesday's play in the giant Crackerland Tennis Championships here.

Defending junior men's champ Charles Benedict of Atlanta was upset in the quarter-finals by Jimmy Boykin, Columbus, 7-9, 6-0, 7-5. But the Mid-South prep school champion came back in the afternoon to beat Dan Magill, Athens, 7-5, 6-3, in the men's singles. Benedict will play for tennis coach Magill as a University of Georgia freshman next season.

Grant Carter of Atlanta, who also will be a Bullpup in September, upset Georgia High School champion Bob Hardcastle of Atlanta, 6-3, 7-5, in the junior men's quarter-finals. Hardcastle previously had won three three-set matches from Carter this summer.

One champion was crowned. Nancy Haynie of Belton, S.C., defeated Frances Connell of Atlanta for the girls' 13 title, 6-1, 9-7.

Sams, Ware and Clay Stay In Southern Amateur Golf

Wysong's 66 Sets Course Mark; Henry, Neely Fall at Newport

From Press Dispatches

Dudley Wysong, a tall, 20-year-old Texan, shattered the Jackson (Miss.) Country Club course record with a searing 66 Wednesday in the opening round of match play in the 53rd Southern Amateur Golf Tournament.

Wysong tripped David Gray of Dallas, Tex., 2-up in the four-under-par performance.

Eddie Sams of Athens, Jim Clay of Atlanta and Cobby Ware of Augusta were the Georgians surviving first-round play.

Sams defeated Jimmy Hinton, Tuscaloosa, Ala., 5 and 4; Clay beat E. V. Cleveland, Jackson, Miss., 3 and 2, and Ware mashed Frank Mize, Panama City, Fla., 6 and 5.

Dr. John McKey, Orlando, Fla., ousted Charles Harrison, Atlanta, 4 and 3; Walter Love, Laurel, Miss., beat Joe Segal, Atlanta, 3 and 2, and Maynard Craft, Jackson, Miss., stopped Jerry Greenbaum, Atlanta, 2-up.

MORE GOLF—Defending champ Billy Key of Columbus is nine strokes off the pace in the Western Amateur at Portland, Ore. Key fired a one-under-par 71 for a 217. Art Butler of Pasadena leads with a 208. . . . Polly Riley holds a five-stroke lead in the Farmington Invitational at Charlottesville, Va.

TENNIS—**Chris Crawford** of Piedmont, Calif., defeated **Crawford Henry** of Atlanta, 7-5, 6-1, and **Don Dell** of Bethesda, Md., stopped **Ned Neely**, Atlanta, 6-3, 6-4, in third round play of the Newport Casino Invitation Tournament. **Neely** and **Ray Senkowski**, Hamtramck, Mich., won their doubles match, beating **Sergio Tacchini**, Italy, and **Crawford**, 6-3, 12-10. . . . **Crawford Henry** and **Don Dell** have been seeded fourth for the National Tennis Doubles Tournament beginning Sunday at Brookline, Mass.

Sports in Brief

Cargal Gets 1-0 Victory

Smyrna strikeout artist Jimmy Cargal fanned 15 batters Wednesday night as he bested Milstead's Buddy Randle, 1-0, in an Atlanta Amateur Baseball Federation playoff game.

In other contests, Shurbutt's Service battered Dundee, 9-1, and Cartersville clipped Bolton, 6-3.

Smyrna pushed its run across in the first inning on two singles, a walk and an error. Milstead loaded the sacks in the fourth, but Cargal whiffed the next two batters to retire the side.

Milstead	000	000	000—	0	4	1
Smyrna	100	000	000—	1	3	0

Randle and Kirk; Cargal and Clackum.

Shurbutt's Service	001	000	035—	9	14	1
Dundee Mills	001	000	000—	1	5	3

Farr and Ausborne; Pye and Shirah.

Bolton	010	100	100—	3	9	1
Cartersville	002	200	20x—	6	13	2

Butler and Byars; Bell and Bramblett.

CARSON'S PRO REPORT

EX-VOL ANDERSON SHINES AS REDSKINS HONE KNIVES

By JOHNNY CARSON
Former Georgia All-America and Washington Redskin

GLENDALE, Calif.—The third week in training camp is the one most feared by the veteran players of the Washington Redskins because it's intrasquad game time. It's bad, real bad, when you have to go after the scalps of your own teammates.

Johnny Carson

I remember two years ago we played our intrasquad game in the Rose Bowl. We had 11 fights in that game. Then last year it was even worst. Dick Stanfel and Red Stephens, both first-string guards, received knee injuries, along with halfback Jim Podoley, who had been a great rookie sensation the year before. Defensive end Gene Brito broke a small bone in his hand and missed four weeks. Stanfel, Stephens and Podoley were never 100 per cent well until successful knee operations after the 1958 seasons. It's plain to see why the veterans dislike the intrasquad game.

This year the coaches had it all figured out. They would put the first team offense and defense on the same team and play the rest of the squad.

Long runs and passes were exploded all over the field as the West, the first stringers, defeated the East, 30-13. Bill Anderson, second-year end from Tennessee, stole the show by snagging two lengthy touchdown passes for the West, one good for 50 yards, and the other covered 42 yards. Don Bosseler tallied on a three-yard plunge and from two yards. Dick James sliced through for a score, and of course Sam "The Toe" Baker did the rest of the scoring.

The East, blanked for three quarters, salvaged two spectacular, crowd-pleasing touchdowns in the closing minutes.

Johnny Olszewski powered through left guard and outran everyone for a 72-yard touchdown and Eagle Day went 97 yards up the sidelines with a kickoff.

The contest had its usual early season rough spots, the passes in particular not being very accurate. But the players on both sides hit exceptionally hard. Of course we had our injuries. Four Redskins suffered injuries in the heavy knocking. One of our most promising rookies, Joe Nicely, a guard from West Virginia, was taken to the hospital with a shoulder separation. Bosseler was kicked in the ribs, Chet Ostrowski dislocated a finger and Bobby Hoppe banged up his knee.

So you can see why the veterans get a little shaky at intrasquad time, your chances for injuries are doubled.

Oh yes, I almost forgot to mention I played for the winning team and didn't get anything but sore for it, plus an orange at half-time and a bottle of pop after the game. Now we really go to work.

Next week we take on the San Francisco 49ers in Kezar Stadium at San Francisco.

GEORGIA'S MOST WANTED BOURBON
KENTUCKY GENTLEMAN

KENTUCKY STRAIGHT BOURBON WHISKEY
86 PROOF
BARTON DISTILLING COMPANY

LOOK!!

POWER CHAIN SAWS
ANNUAL
CLEARANCE SALE
New and used chainsaws. Trade-ins, Display Models and Demonstrators. Fast-cutting—dependable Clinton saws.
Save time and money in any wood cutting—pulpwood—timber—fence posts—piling—firewood. Parts and service at any Clinton dealer. Come in for a free try-out without obligation.
New display saws from $125.00 and up.
PRICES START AT $90
Thurs.-Fri.-Sat., August 13th, 14th and 15th
Thursday through Saturday, 9 A.M. to 5 P.M.
JOHN A. HARRIS AND SON, INC.
525 Peters St., S.W., Atlanta, Ga. Phone PLaza 5-1601

Radically New! Low Profile Tires Safety-Shaped to Beat the Heat!

PRICE CUTS UP TO $9.20 PER TIRE*
GREAT NEWS! On top of the greatest tire safety news in a decade comes startling price cuts by U.S. ROYAL EXTENDED TO INCLUDE THE NEW LOW PROFILE SAFETY-SHAPE TIRES!
*Safety 8 Nylon Whitewall Tubeless
HOT

Conventional Tire. Note the long sidewall. As car weight presses down, sidewall flexes more than 700 times per minute on turnpikes. Heat reaches above the deadly 240-degree danger point.
COOL
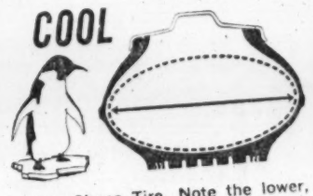
Safety Shape Tire. Note the lower, shorter sidewall. Flex is not as great. Tire works less. Runs cool...cool... cool. Note also lower center of gravity. This gives more stability. Tire never reaches 240-degree danger point.
5 WAYS BETTER
- MILEAGE. 25% to 35% more mileage.
- HIGH-SPEED ENDURANCE. 3 times Safer by test.
- TURNPIKE GAS ECONOMY. 6-12 extra miles per tankful.
- TURNING EFFORT. 20% more stability on curves.
- SKID AND TRACTION. Raised 5% to 10%.
U.S. ROYAL
TYREX* 2 for $31.90 6.70-15 TUBE TYPE Plus tax and Treadable Tires EASY TERMS
U.S. ROYAL SAFE-WAY. Safety-shaped to run cooler. Tread design that gives faster stopping action, greater resistance against sideskids plus the economy of greater mileage. Get a set of 4 at this price.
* Tyrex is a certification mark of Tyrex, Inc. for viscose yarn and cord.

AVAILABLE IN ALL SIZES... TUBED, TUBELESS, WHITE AND BLACK.
PT NYLON 2 for $33.90 6.70-15 TUBE TYPE EASY TERMS
Plus Tax and Treadable Tires
U.S. ROYAL SAFE-WAY NYLON. U.S. Royals are Pressure-Tempered. This exclusive process further safety-strengthens NYLON to give greater blowout protection.
PUNCTURE-SEAL TUBELESS 2 for $39.90 7.50-14 6.70-15 TUBELESS EASY TERMS
Plus Tax and Treadable Tires
U.S. ROYAL SAFE-WAY TUBELESS. Safety-equip your car with U.S. Royal Safe-Way Tubeless tires with Air Guard, the puncture-seal service. Prevents sudden air loss.
EASY PAY DAY TERMS....FROM 75¢ PER WEEK.
AMERICAN TIRE CO.
DOWNTOWN: 50 Houston St. at Ivy MU. 8-2231
BROKHAVEN: 4028 Peachtree Rd., N.E. CE. 7-0333
ALL U.S. ROYALS ARE SAFETY-FIRST TIRES

Investing Your Money

By WILLIAM DOYLE

Monthly Plan Best Reinvestor

Question: I own just a few shares of common stock. I am not buying through the Monthly Investment Plan. Is it possible for me to set up a simple program to automatically reinvest my dividends?

Answer: It would be impractical, maybe even impossible.

The first thing you would have to do would be to leave your stocks with a broker—in "a street name." There's nothing wrong with that. It's often a good idea.

But, for automatic reinvestment of dividends, you would have to set up a pretty complicated kind of discretionary account. It's doubtful that any broker would want to handle such an account if there are only a few shares of stock involved.

If you keep the stocks in a street name, your broker will send you a statement each month. As your stocks pay cash dividends, your account will show a cash balance. When you have a big enough cash balance, you can order additional stock.

That would be a fairly simple (although not automatic) way to accomplish your purposes.

The easiest way to reinvest dividends on common stock, of course, is through the Monthly Investment Plan. That method, which permits investments of as little as $40 every three months, can be used to buy any of the stocks listed on the New York Stock Exchange.

Through MIP, each payment you make is invested in full and fractional shares. You don't have to wait until you have accumulated enough money to buy a full share. And you can easily arrange for the reinvestment of your dividends on the same basis.

(Mr. Doyle will answer only representative letters of general interest in his column. He cannot answer phone queries.)

Over-the-Counter Securities

The following bid and asked prices are obtained from the National Assn. of Securities Dealers, Inc., but are unofficial. They do not represent actual transactions. They are intended as a guide to the approximate range within which these securities could have been sold (indicated by the "bid") or bought (indicated by the "asked") at the time of compilation.

	Bid	Asked
American Art Metals	14⅞	15¾
Do 6% Debs	115	124
American Express	78	82¼
American Fidelity	8¾	9¾
American Heritage	11	12¼
American Independ. Reins	3½	4¼
American Investors Corp.	2¾	3⅞
Atlanta Gas Light Com	38⅛	41⅛
Atlanta Gas Light $4.44 pfd	90½	92
Atlanta Gas Light $4.50 pfd	95½	97
Atlantic Co.	13⅞	15⅛
Atlantic Co. deb 5s 1980	80	85¾
Atlantic Steel	19¾	22
Atlas Finance	11	12⅛
Auto Soler	5	5⅝
Avon Products	134	144
Bank of Georgia	27¼	
Bibb Mfg. Company	38⅛	41⅛
Billups Eastern	6¾	7½
Billups Western	6½	7¼
Borax Holdings, Ltd.	2⅛	2¾
Botany Mills	7¼	8
Bowater Paper (A.D.R.)	2¼	2¾
Butler's Shoe Corp.	17½	19⅝
Chattanooga Gas	5⅛	5⅞
Chemical Enterprises	2⅛	
C & S National Bank	43⅝	46⅞
Coastal States Life Ins.	30¼	33
Colonial Stores x	21¾	23⅞
Commonw. Life of Ky. x	26⅞	29
Cosmopolitan Life	5⅝	6⅜
Delhi Taylor	12⅝	13¾
Denver Acceptance	1⅞	2¼
Dixie Aluminum com	[illegible]	1⅜
Dixie Aluminum pfd	1¾	2½
East Tennessee Nat. Gas	11⅜	12⅝
Echlin Mfg.	21½	23⅝
Economy Auto Stores	9½	12½
Farrington Mfg.	66⅝	72¾
First Natl. Bank of Atlanta	40⅝	44
Fulton Investment	11⅜	12⅝
Fulton National Bank	36⅝	
General America Corp.	299	340
General Gas	6⅝	7⅜
Genuine Parts	51⅛	56
Georgia Intl. Life	5⅞	6⅝
Ga. Investors	2¾	3½
Georgia L & H	27	30⅛
Georgia Marble	42⅝	46⅛
Georgia Power $4.60 pfd	91¾	97
Griggs Equipment	4⅝	5½
Grinnell	176	191
Gulf Life	23⅛	25
Haverty Furniture	19¼	21
Houston Corp.	17⅛	19
Intermountain Telephone	15½	17
Interstate Life of Chatt.	9½	10½
Jackson's Minit Markets	6	6¾
Jefferson Standard Life	92½	97½
Kennesaw Life	3⅛	3¾
Lake Ontario Portland	2¾	3⅝
Lay, H. W.	20¾	23
Liberty Natl. Life	57⅛	61¼
Life & Casualty Ins.	22¾	24⅝
Life Companies	20⅛	21⅞
Life Ins. Co. of Ga.	92½	100
Marble Products of Georgia	9⅞	10½
McLean Industries	5	5⅝
Miles Laboratories	67⅛	71
Mississippi Shipping	14⅞	16¼
Miss. Valley Gas	25⅞	27⅞
Mobile Gas Service	25¾	29⅝
Moore-Handley Hdwr.	10⅞	11⅞
Morton Mfg.	9⅞	11
Natl. Food Products	22¼	24⅝
Natl. Life & Accident	109¾	114¾
National Old Line	17	18⅝
Natl. Pool Equipment	11⅝	13⅛
N. C. Telephone	13⅝	17⅝
One Hour Valet	10½	11⅝
Pacific Pwr. & Light	38⅝	41⅝
Parker Pet. com	5⅝	7⅛
Parker Pet. pdf	3⅝	5
Pecos Exploration	1¾	2¼
Peoples Bank	29	
Phoenix Investment Co	9⅞	10⅞
Piedmont Aiation	3⅛	3⅞
Piedmont Life	101	
Radiation	20¼	22½
Reb (Johnny)	2⅞	3⅝
Reliance Life of Ga.	2⅛	2⅝
Rich's	24	26¼
Rockwell Mfg.	36⅝	39⅝
Ryder System	31¾	34⅛
Savannah Electric	27¾	30⅝
Savannah Sugar Ref. Com	39⅛	
Scientific Atlanta	7⅝	
Scripto, Inc.	6⅝	7⅝
Seapak	4¾	5¼
Security Life	15⅛	17
South Atlantic Gas	14⅝	15¾
Southern Airways	4¾	5⅝
Sou. Bakeries Com	10⅛	11¾
Southern Bak. deb 7½s 1989	99	108
Southern Life	79½	
Southern Spring Bed	51⅞	56
Southern Syndicate	1⅞	2½
Spur Oil	8	9⅞
Sterling Discount	7⅞	9⅛
Tekoil	6⅛	6⅞
Telechrome	15¾	18⅛
Tennessee Natural Gas	13⅛	14¼
Texas Eastern Trans.	29⅝	31½
Texas Natural Gasoline	40⅞	44⅝
Thermo King	21¼	23¾
Thomaston Mills	23¾	
Trade Winds	2⅝	3¼
Trans-Cont. Gas Pipeline	22⅝	24⅝
Trust Company of Georgia	84½	
U.S. Envelope com.	27¼	29⅞
U.S. Envelope pfd	13⅝	15⅝
U.S. Life	45⅝	49¼
United American Units	3⅞	4½
Walter (Jim) Corp.	20¼	23
West Point Mfg.	19½	21⅛
Western Ky. Gas	16¼	18⅛

(x) Ex-Dividend.

Bank Clearings

Total Wednesday	$78,800,000
Corresponding day last year	68,200,000
	$10,600,000

AMERICAN STOCKS

COMPLETE LIST

	Sales (hds.)	Last	Net Chg.
A			
Acme Prec	5	7⅛	+ ¼
Adam Con	1	8⅛	....
Aero Sup	3	5⅞	+ ⅜
Aerojet	42	60	— ⅛
Aeronca Mfg	21	10⅛	— ⅛
Ajax Pet	38	13-16	+1-16
AlaGt Sou	z150	144	— ½
AlaPw pf	z25	87	— ½
Alan Wd pf	z50	87	+ ½
Alaska Airl	28	7⅝	....
Algom Ur	14	16⅝	— ⅛
AllAm Eng	3	10½	— ⅜
Alleg Airl	2	4¾	....
Alleg Co wt	17	8½	— ⅛
Allied Art	9	4⅝	....
AlliedArt pf	5	10⅛	— ⅜
Allied Con	10	40	....
AlliedPap	10	11⅝	+ ⅛
Allsco	40	15	+1½
Alcoa pf	z100	79¾	+ ¼
Am Bever	3	6½	— ⅛
Am Electron	41	14	....
Am Meter	1	45	+ ½
Am PetrolA	12	9¼	— ¼
Am Photo	25	42	—1½
Am Seal	12	17¼	+ ⅛
AmThrd pf	1	4⅝	....
Amur Oil	22	3⅛	+ ⅛
Anacon Ld	59	3¾	....
Ang Am Expl	8	8	....
AngLau A	6	7⅞	+ ⅛
Ang Wupp	1	6	+ ⅛
Anken Chem	8	19⅝	— ¼
AppPw pf	z30	90¼	....
Ark F Oil	5	21¾	— ⅛
ArkLa Gas	21	63	+ ⅝
Armour wt	11	17⅞	— ½
ArmstRub A	23	32½	— ½
Arnold Alt	25	7¾	— ½
Arn Alt pf	4	9⅛	+ ¼
Aro Equip	2	23⅝	— ⅜
Asamera	3	1 7-16	+ ⅛
Assd Fd Strs	5	3½	— ¼
Assd Laund	1	2⅝	+ ⅛
Assd Oil&Gas	236	15	+1
Atl C Indust	6	2⅞	....
AtlCst L Co	12	59⅞	+ 2⅛
Atl del Golfo	9	2⅞	....
Atlas C Min	27	11	— ¼
Atlas Cp wt	49	3¾	....
Atlas Plyw	15	14¾	+ ¼
Audio Dev	7	22⅞	— ⅛
AutoSPd pf	1	4¾	....
Ayrsh Coll	2	43⅛	— ⅞
avien A	2	11	+ ⅛
B			
Bailey Sel	65	8 7-16	+ ¼
Baker Ind	z500	30¾	—2½
Bald Rub	1	25⅛	....
Bald Sec	1	3⅞	+ ⅛
banif Oil	22	1½	+1-16
BBarc tr L&P	2	8¾	+1⅛
Barker Br	2	8⅝	....
Barnes Eng	85	24¼	....
Barry Cont B	1	20	+ ½
Basic Inc	4	24½	....
Bayview Oil	58	1¼	— ⅛
BeckShoe	2	12⅝	....
Bell Tel Can	9	45	....
Belock Inst	16	17⅜	+ ⅜
Bickfds	z100	18¾	— ¼
Blaumres	2	6½	....
Blumentn	5	9	— ¼
Boobie Bks	17	23⅝	+ ⅝
Bohack	5	37¾	— ½
Bohack pf	z100	97	— ½
Borne Chem	9	22	+ ½
Braz Trac	13	5⅝	+ ⅛
Breeze Cp	4	6⅞	....
Brlin Mi	z100	38	+ ⅝
Britalta Pet	50	2⅝	+ 5-16
Br Am Oil	7	40¾	+ ½
brit Pet	439	8	— ⅛
Brown Co	21	14	— ⅛
BrownFois	10	44¼	+ ¼
Brown pf	8	7⅞	....
BSF Co	5	22⅛	+ ⅛
Buckeye Cp	4	45½	— ½
Budget Fin	6	7⅝	+ ¼
Budg F pf	4	8⅝	+ ⅛
Bul Eclipse	25	15	+ ½
Bunk Hill	7	10⅝	+ ⅝
Burma M	23	5-16	....
BurrJP	11	3	....
Burry Biz	1	8¾	— ⅛
C			
Calg & Ed	11	27	+ ¾
Cal East Av	38	3½	+ ⅛
Cal El Pw	10	20½	....
CalEdP 5 pf	z50	58½	....
Calv O&G	4	3⅝	....
Camd F Ins	z50	36¼	— ¼
Campb Chib	56	7¾	—3-16
Can So Pet	35	4⅛	—1-16
Can Bmstd	3	2 1-16	—1-16
Can Javelin	30	33⅝	— ½
Can Marc	6	6⅝	....
Can Nw M&O	6	2	....
Can Wall M	7	1⅛	—1-16
Canal Rand	21	13½	+ ¼
Carnation	10	58⅝	+ ⅛
Carter, JW	1	6	....
Casco Pd	5	8¼	+ ⅛
Cadlac AM	2	21¼	— ⅛
Catalin	208	12⅝	+ ⅜
Cenco Inst	45	23⅞	+ ¾
Cen Hadley	6	3⅛	....
Centurtel	3	10⅞	+ ⅛
Charter Oil	195	1 7-16	....
Chesebrou	z550	124	....
Chief C Mng	3	1	....
Christiana Oil	13	4⅝	....
Chromalloy	44	40⅝	....
Cinerama	21	4¾	— ⅛
Clark Con	1	27⅝	+ ⅜
Clarost Mf	1	9	—
Clary Cp	15	8⅛	+ ⅛
Clopay Cp	19	4¾	....
Coast C Oils	9	15⅝	....
Cockshutt F	21	15½	+ ¼
Colon Oil	1	22	—1
ColonialSd	15	23⅝	....
CompoSh	11	6⅝	— ⅜
Com Develop	21	1¼	— ⅛
Con Diesel	10	6⅝	+ ⅛
Con Mng	1	21	....
Con Sun Ray	12	5¼	....
Cont Air L	25	8¾	+ ⅛
Cont Ax&En	10	15¾	+ ⅛
Cont Indust	2	6½	....
Cont Mater	1	1⅛	....
Cooper Jar	19	17⅛	+ ⅛
Coro Inc	1	18	....
Cott Bev	2	8⅛	....
Crane Carr	39	3¾	....
Creole Pet	30	50½	....
Crow Coll	132	22¼	— ⅛
Crowley M	1	8⅝	— ¼
Crown C Pet	3	12½	— ⅛
CrnCkInA	z50	48	+ 1⅛
Crown Drug	3	4¾	— ⅛
Crystal Oil	z250	8½	....
Cub Am Oil	7	1⅜	....
Cuban Tob	z100	3¾	—3
Cub Ven Oil	33	7-16	+1-16
CurtisMf A	3	9	....
D			
Daitch CD	6	13¼	....
Davega Str	1	6½	....
Davega pf	z200	13⅝	+ ⅛
Davidson	4	6⅛	+ ⅛
Day Mines	6	4-7-16	....
DC Tran A	1	11⅝	+ ⅛
DenMfg A	3	35¾	....
Den M deb	z20	142	....
Desilu	31	17⅝	— ⅛
Det Gask	4	4¾	— ⅛
Det Gray I	11	3¼	+ ⅛
Develop Cp pf	1	18½	— ½
Devn P Oils	11	1¼	+1-16
Diver Strs	2	7¾	— ⅛
Dome Pet	12	11	— ½
Dom Stl&C	3	21½	+ ½
Dom Tar	19	20½	+ ¼
Dorr Oliv	17	13	+ ⅜
Dorsey	6	10	— ⅜
Douglas Oil	9	7	— ⅛
Draper	30	31½	— ⅝
Drill & Expl	6	11½	+ ¼
Driver H	1	32	— ¾
DuMont Lab	24	7	....
Dunlop R	7	7⅛	+-116
Duraloy	6	5¾	— ¼
Duro Test	z50	24¼	+ ¼
Duval Sul	1	30	....
Dynam Am	46	9⅛	+ ⅛
E			
East Mall	z150	45	+1
East Sta Cp	5	42¾	— ¾
Elder Min	23	1 7-16	—1-16
El Bond&S	37	32	....
Electrnsta	2	9	— ¼
Elect Comm	9	35	+1
Electronics	6	10	+ ¼
gEl-Tron	17	1⅛	....
Emp Mills	4	11	— ⅛
Equity Cp	42	4¼	+ ⅛
Erie Forge	1	7⅛	+ ⅛
Eureka Cp	6	7	— ¼
Eureka Pipe	z30	19	+1
F			
Factor, MaxA	9	23⅝	— ¾
Fairch Cam	53	139¼	—1¼
Farso Oils	44	5 5-16	+ ¼
Felmt Pet	10	6½	— ⅛
Filmways	7	6½	+ ¼
Finan Gen	37	12¼	+1¼
Firth Sterl	27	9¾	— ½
Fly Tiger	135	14½	—1⅜
FordCanA	z25	187	+3
Ford Ltd	126	11⅝	....
Fox Head	1	1¾	....
Fresnillo	1	4¼	....
eliman Mf	3	3	....
G			
Gen Alloys	5	4¼	+ ⅛
en Build	27	6¾	— ⅜
Gen Bd pf	z150	30¾	—1¾
Gen Devel	71	18⅝	— ⅛
G Ind Ent	1	18⅛	— ⅛
Gen Plywd	20	19⅛	+ ¼
Gen Strs	17	4¾	+ ⅜
Gen Transist n	75	36	—1½
Genungs	5	11⅛	+ ⅛
Giant Yel	12	8¼	+ 5-16
GlenDis B	7	16⅝	+ ⅝
GlobeUn	3	25¾	....
Gobel	5	2½	....
Gold Seal A	2	6¼	— ⅛
Goldfield	15	1⅛	+ ⅛
GoodMf	2	20	+ ½
Grd Rap	1	11½	— ½
Gray Mnf	2	13⅛	+ ⅛
Gt AmInd	6	2½	— ⅛
Gt Lak O&C	15	1½	+ ⅛
GtW Fin	15	46	+ ¾
Greer Hyd	6	6	+ ⅛
Grld Freeh	5	2 9-16	....
Gulf & Wst	1	11¼	— ⅛
Guild Films	175	2⅝	+ ⅛
H			
H & B Am	21	3⅜	— ⅛
Harbor Ply	4	20½	+ ⅜
Harman Kar	11	27⅞	+ ¼
Harnischfeg	11	32	....
Harvard Ind	6	5⅞	— ⅛
Hastings	1	7⅝	....
Hath indus	3	7⅜	— ⅛
HavLitho	1	1¼	— ⅛
Hazel Bish	12	4⅜	....
Hazeltine	13	26¾	+ ¼
HeclaM	1	9½	+ ¼
Hell Coil	19	63⅛	—1⅞
Herc Gal	8	5⅝	+ ⅛
Herold Rad	17	8¼	+ ⅜
Hieble Mf	2	16⅛	— ⅛
Highway Tr	89	9	....
HishwayTr rt	428	7-16	....
Hiller Airc	10	14⅝	— ⅝
Hoe & Co	12	37⅞	....
Hoe&Co A	1	8½	....
Hoffm Intl	9	15	....
Hoim Ind	5	2⅝	....
Hollinger	5	35	— ⅛
Holly Corp	39	1⅝	+ ⅛
Holophane	4	47	—1
Holt, H	2	38	....
Home Oil A	40	17⅛	+ ⅜
Home Oil B	60	16	+ ⅞
Horn&H	1	35⅝	+ ⅛
Horn&H Bk	z10	130	....
Howell El M	13	12	— ⅛
Hubbell	1	86	+ ¼
Humble	z50	61½	+ ½
Hydromet	31	15⅝	+1
Hygrade F	4	26½	— ⅜
I			
Imp Chem	40	5⅝	....
ImpColor	z50	49½	+1½
Imp Oil	16	42½	+ ¼
Indust Ent	6	15½	— ¼
Ind Plywd	4	7½	— ¾
Ins N Am	z300	134	+1½
Int Brew	4	14½	+ ⅛
Int Holdings	1	30½	— ⅛
Int Petrol	4	37⅞	+1⅛
Int Prod	7	18⅝	+ ⅛
Int Resist	42	15⅞	+ ⅛
Intex Oil	1	9⅝	....
Inves Roy	1	2⅝	....
Iron Firem	8	21⅛	— ⅜
Ironrite	11	6	+ ⅛
Irving Air	2	24¼	— ¾
Israel Am Oil	1	1⅞	+ ⅛
J			
Jeannette Gl	6	5⅛	+ ⅛
Jetronic Ind	7	8¼	— ⅛
Jupiter Oils	14	2 3-16	—1-16
K			
Kaiser Ind	34	16⅞	— ⅜
Kaltman	141	5⅛	+ ⅛
Katz Drug	1	30½	+ ⅜
Kawecki Ch	z750	41	+ ½
Kawneer	2	17¾	— ½
Kidde	4	18⅞	+ ⅞
Kingsfd	35	2	....
Kingst Pd	59	3⅛	— ¼
KinArk Oil	5	2	— ⅛
Kirby Pet	8	3¼	....
Kirk Miner	14	9-16	....
Klein D str	16	19⅝	— ¼
Kleinert	1	21¾	....
Kropp F	2	2⅝	+ ⅛
Kruegr Brew	2	8	— ⅜
L			
Lakey Fd	2	6⅞	....
Lamb Ind	25	4	....
Lam & Sess	4	31¼	—1¼
Lanst Ind wt	2	9½	— ¼
Lear	100	14⅞	+ ⅜
Lefc Real	73	6⅝	....
Leonard R	21	16½	— ¼
Lib Fab	2	7½	+ ¼
Lib Fab pf	z170	7⅝	....
Lith Am	33	13¾	— ½
Lodge & S	30	1⅞	....
Long Wt	1	15	+ ¾
La Land	13	51⅞	— ⅜
Lunkhm	z100	31	— ⅜
Lynch Cp	11	14⅛	+ ¼
M			
Macfad Pub	2	14	+ ⅜
Mack Trk wt	19	23	— ½
Magellan Pet	9	1⅛	+
Magnt Spt	13	1⅝	....
Mc P Scr	3	22¼	— ⅛
Magnel Str	6	25⅛	— ⅜
Mansf T&R	24	18¼	+ ⅜
Martin wt	12	23⅝	— ⅞
Massey F	38	15¼	— ⅛
Maule Ind	4	10⅛	....
McKee	z150	61¾	+ ¼
Menasco	17	7	+ ¼
Merch Refr	3	17⅞	+
Mesabi Iron	6	35½	— ½
Met & Ther	4	24¼	+ ⅜
Mich Chem	11	21	— ⅞
Mich Sugar	11	3	+ ⅛
MichS pf	1	12¾	+ ⅛
Micro Hone	3	14¼	+ ⅛
Mid-W Ab	4	18¼	+ ¼
Midw Pip	2	23⅞	....
Mill Wohl	3	7¾	....
MilW pf	z200	27½	+ ¼
MinCan	5	14⅝	....
MinnP&L pf	z50	102	—1
Mo Kan T ct	8	9	+ ⅛
Mohawk Airl	3	4½	....
Molyb Can	34	1⅛	+1-16
Molybden	1	42½	—1
Molybden wt	3	31¼	— ½
Molybden wt	10	7	+ ¼
Monog Prec	53	10	....
MonPw pfB	z10	90	....
MontWdA	z10	149	+2
Montrose Ch	12	14	— ⅜
MtVerCp A	2	19½	+ ¼
MtSTT	z750	17⅛	+1½
Muntz TV	94	2½	....
Murphy Cp	2	22¼	....
MuskPRing	4	14⅞	— ⅛
Muter Co	3	8⅝	....
N			
Nachman	1	12¼	+ ⅛
Namm Loes	12	5¼	+ ⅛
Napco Ind	9	6½	....
Nat Alf Dbe	1	6½	— ¼
Nat Beil H	79	8⅝	....
Nat Casket	z100	26¼	+ ¼
Nat Pet	23	9⅝	....
Nat Pres Ind	1	11¾	....
Nat Research	30	23⅞	— ⅛
NatStarch	2	34	—1
Nat Telefilm	7	6⅝	— ⅛
Nat Trans	1	3⅞	....
Nat Un Elec	14	3½	....
Nest LoM	2	20	+ ¾
NEngET&T	z150	197	+ 2¾
NH Clock	28	3⅛	+ ⅛
N Idria M	23		
N J Zinc	15	28½	— ⅛
NMex&Ar	4	17⅝	— ⅛
NewPac C&O	140	1¼	+1-16
New Pk Mng	3	2⅛	....
New Sup Oils	5	15-16	—1-16
NY Auct	9	28½	....
NYAlton	z100	23	+ ¼
NYMerch	z50	34¼	— ⅛
Nickel Rim	23	3	—1-16
Nipsing Mn	1	7⅝	....
Noma Lts	23	11⅝	— ⅛
NoAm Cem A	5	24⅝	— ⅞
No Cdn Oils	51	3⅜	— ⅛
No Penn RR	z10	73	+3
No Rankin	21	7⅛	....
Noeast Airl	6	6	— ⅛
No Nt PS pf	z10	85¾	—1½
Northsp Ur	35	1⅛	....
Northsp wt	7	11-16	....
Nuclear Am	9	2½	+ ¼
O			
Occident Pet	197	4⅞	....
Ogden Cp	38	22¼	....
Oh Brass	1	36	+ ¼
Oh Pw pf	z10	91	....
Okalta Oils	15	7⅞	....
Ookiep	z50	71¾	— ¼
Opelika	3	19½	— ⅜
OversSec	2	20¼	— ¼
Oxford El	10	7⅛	+ ⅜
P			
Pac Clay	3	29¼	....
PG&E6pf	4	30¾	— ⅜
PG&E5½pf	6	27⅝	+ ⅛
PG&Erd pf	10	24¾	— ⅛
PacLtg pf	z60	95	....
PacLtg pf	z30	89⅝	— ⅜
PacLtg pf	z60	87	—1
Pac Nor Airl	4	5⅞	— ⅛
Pac Pet Ltd	98	15⅜	+ ⅜
Pac Pet wt	10	10½	+ ¼
Pac P&L pf	z25	100	— ⅜
Page Ilec	2	33	— ¾
Pancoast Pet	17	3⅛	....
Pantep Oil	3	1⅝	....
ParkPenB	1	17¼	+ ⅜
Prhbg Acl	14	10¼	+ ¼
Penin Met	8	10⅝	....
Pepperell	5	65	—1
PeruOils & M	26	1 7-16	+1-16
Phil Lg Dis	1	7	+ ¼
Phillips El	15	39	....
Phillips Sc	1	7¾	— ¼
Phoenix Stl	9	15¼	....
Pierce Ind	50	12¾	— ¼
PitkLake E	z700	90	+ 1¼
Pit Rwys	33	12¾	— ⅜
Plastic Mat	1	6½	....
Poloron A	1	2¾	— ⅛
Polymer A	3	16¼	+ ⅛
Powdr & Al	2	11½	+ ½
Pow Can	z100	67	....
Prairie Oil	6	2 13-16	+ ⅛
Pratt & L	z100	70	+1½
Pren Hall	1	28½	+ ⅜
Prest E D	20	5 15-16	—1-16
Progress Mf	8	19⅝	+ ⅛
Prophet Co	6	16⅝	+ ⅛
Prov Gas	8	10¼	+ ¼
PubSCol pf	z100	85	+ ⅛
Puer Ric Tel	1	33½	....
Pug Sd P&T	3	25	+ ⅜
Pyle Nat	2	62¾	+1
R			
Rapid Am	15	28¼	— ⅜
Rath Pack	3	27	....
Raym Int	5	69¼	— ½
Reeves SD	124	9	+ ¼
Reis & Co	1	1⅝	— ⅛
Reiter Fost	19	¾	....
Relian Ins	z150	47⅝	....
RemArms	6	12¼	+ ⅛
Repub Foil	8	28½	+ ¼
Repub Ind	18	6	....
Resistoflex	12	28½	....
Rico Arg M	1	2½	— ⅛
Rio Gr V G	11	4¾	+ ¼
Robin Tech	49	22¼	—1¾
Rokeach A	13	6	+ ¼
Rolls Roy	2	6 9-16	+1-16
Roosevelt F	1	7	+ ⅛
Roosevelt R	29	6	....
Roxbury Cpt	6	18⅞	....
Royal Am	3	5	+ ⅛
Royal Oil	21	8 7-16	+ 5-16
Russ F Ave	5	6	+ ⅛
Russel I	9	5¼	....
RyanAero	26	21	+1½
RyanCPet	3	4⅛	— ⅛
Ryer&Hay	2	5½	....
S			
StLawrCo	34	18⅞	— ⅛
Salem Bro	1	18¼	+ ¼
San Carlos	3	9¾	— ¼
Sanph Pet	30	1	— ⅛
Sarcee Pet	1	1½	....
Savoy Ind	5	13	— ⅛
Saxon Pap	12	6⅝	+ ⅛
SaxreKF	4	6¼	....
Scurry Rain	12	8½	....
Sbd&W Air	7	10¼	— ⅛
Seaporcel	6	4	+ ⅛
Sec Free Pet	9	5⅛	+ ⅛
Seeburg Cp	35	14½	— ⅛
Seeman Bro	11	22	....
Sentry Corp	38	1⅛	....
ick B	1	13½	....
Servo Cp	13	25⅝	— ¼
Servomech	29	12¼	+ ⅜
ShatDenn	3	7⅛	....

Complete N.Y. Stock Transactions

Traded Wednesday, 2,700,000 Shares — *Traded Tuesday, 2,980,000 Shares*

NEW YORK (AP) — Following is the complete tabulation of Wednesday stock transactions on the New York Stock Exchange:

What Stocks Did

NEW YORK (AP)—Comparative statistics:

	Wed.	Tues.	Mon.	Fri.
Advances	529	709	121	383
Declines	468	288	979	605
Unchanged	213	196	138	210
Total Issues	1,210	1,193	1,238	1,198
New 1959 Highs	23	6	11	22
New 1959 Lows	13	23	57	27

Dow Jones Averages

NEW YORK (AP)—Range of Dow Jones averages:

STOCKS

	High	Low	Close	Chg.
30 Industrials	662.43	653.41	655.14	—2.93
20 Railroads	163.85	162.13	162.89	+0.38
15 Utilities	91.63	90.79	91.20	—0.09
65 Stocks	220.56	217.88	218.63	—0.52

Transactions in stocks used in averages: Industrials, 192,400; Railroads, 50,500; Utilities, 32,000; 65 Stocks, 274,900.

BONDS

	Close	Chg.
40 Bonds	83.68	+0.07
10 Higher-Grade Railroads	80.64	—0.06
10 Second-Grade Railroads	82.21	+0.13
10 Public Utilities	83.81	+0.25
10 Industrials	88.04	—0.05

Commodity futures index: 150.26, off .25.

Standard & Poor's Index

NEW YORK (AP)—Standard & Poor's 500-stock index:

	High	Low	Close	Chg.
425 Industrials	64.29	63.40	63.55	—.19
25 Railroads	35.65	35.22	35.33	—.04
50 Utilities	45.74	45.04	45.32	+.15
500 Stocks	59.91	59.09	59.25	—.14

Georgia at a Glance

COTTON—Unchanged.

EGGS—Local large short.

POULTRY—Broiler movement heavy; offerings adequate to short. Hen demand fair to good.

CATTLE—Mostly steady to higher.

HOGS—Steady to mostly 25 cents higher, sows steady in Atlanta; steady in south Georgia.

Chicago at a Glance

WHEAT—Lower; scattered selling.

CORN—Narrowly mixed; light trade.

OATS—Lower; light liquidation.

SOYBEANS—Sharply lower; bearish crop report.

HOGS—Closed steady to weak, some sales 25 cents higher; top $15.

CATTLE—Slaughter steers steady to 25 cents higher; top $30.

Stock	Sales (hds.)	High	Low	Last	Net Chg.
A					
Abbott L 1.80a	10	72⅝	72	72⅝	+ ¾
Abbott L pf 4	1	121½	121½	121½	—5½
ABC Vend 1	6	21½	21	21	+ ¼
ACF Ind 2.50	30	53¾	53	53½	+ ⅜
ACF Wrig .40	23	16¾	16⅝	16⅝	— ⅛
Acme Stl 1.20	12	33½	33¼	33½	+ ¼
Adams Ex .30g	5	29½	29⅜	29¼	+ ¼
Adams Millis 2	1	48½	48½	48½	— ¾
Addressog 1.50b	25	115	108½	112½	+4½
Admiral	92	21⅛	19½	19¾	— ¾
Aeroquip .40	14	33¼	32⅞	32⅞	+ ⅜
Air Reduc 2.50	7	86⅞	86¾	86¾	+ ⅜
AJ Ind	22	5	4⅞	4⅞	— ⅛
Ala Gas 1.60	5	31½	31¼	31½	+ ¼
Alco Prod 1	27	19¾	19⅜	19⅜	
Aldens 1.20b	21	37⅞	37	37	
Alleg Cp	76	11⅞	11½	11½	+ ⅛
Alleg 6 pf.60	21	38¼	37½	37½	— ¼
Alleg Lud 2	24	57¾	56	57	+1
Allen Ind 1	52	26½	25	26	+1¼
Allied Ch 3	26	122¾	122	122¼	— ¾
Allied Kid 1	1	19⅛	19⅛	19⅛	— ⅛
Allied Lab 1.20	3	55¾	55¼	55¼	— ¾
Allied Mills 2a	1	40¾	40¾	40¾	
Allied Pd	8	11½	11¼	11½	+ ⅜
Allied Strs 3	10	59⅞	59¼	59¾	+ ⅛
AllisChal .75g	242	36¼	35½	35⅝	+ ⅛
Alpha PC 1.50	5	34⅞	34¾	34¾	+ ⅛
Alum Ltd .42g	198	36¼	35¼	35⅜	— ½
Alcoa 1.20	37	106⅝	105½	105⅝	— ⅞
Amal Lea pf	z10	36	36	36	— ½
Amerace 1b	3	54	53½	53½	+3
Amerada 2	29	89⅜	87¾	88⅝	+ ⅜
AmAgCh 1.60	9	33	32¼	32¼	— ¼
Am Airlin 1	115	27⅞	27⅛	27⅛	— ¼
Am Baker 2.40	1	48	48	48	
Am Bk Note 1.20	5	35	34¾	35	+ ¼
Am Bosch 1.20	42	30⅝	29¾	29⅞	+ ⅛
Am Brk Sh 2.40	15	56¼	55½	55½	+ ⅜
Am Bd Par 1	63	28¾	27¾	28¼	+ ⅛
Am Cbl&R .30	34	9½	9¼	9½	+ ⅛
Am Can 2	54	45⅛	44⅞	45⅛	+ ⅛
Am Can pf 1.75	1	38¼	38¼	38¼	+ ⅜
Am Chain 2.50	11	59¾	59¾	59¾	
Am Chicle 1.60	2	48¾	48¼	48¾	
Am Cyan 1.60	68	62⅛	61⅛	61¼	— ⅝
Am Distill 1.60b	2	43¼	43¼	43¼	+ ¼
Am El Pw 1.68	30	50½	49½	50½	+ ¾
Am Enka 1.40	18	41	40¼	40¼	— ⅞
Am Export 2	5	29⅛	29	29	
Am & F Pw 1	17	14⅞	14½	14½	— ⅛
Am Hardw 1.60a	3	35⅞	35⅝	35⅝	
A Home Pd 3.60a	9	177½	177	177⅛	+ ⅛
Am Intl .20g	7	17⅞	17½	17½	
Am Inv 1 xd	3	19⅜	19¼	19¼	+ ⅛
Am M&Fdy 2	104	93⅜	91	91⅞	— ⅜
Am Mch&M 1.60	2	51	50¼	50¼	—1¼
Am Met Cl 1.20	70	26	25¾	25⅞	+ ⅛
Am Met Pd 1.60	7	28¾	28½	28½	+ ¼
Am Molass .70	2	14¼	14¼	14¼	— ⅛
Am Motors 2.40	142	44¾	43½	43½	—1
Am N Gas 2.60b	38	63⅜	62⅞	62⅞	— ⅛
Am News 1.60	59	45¾	44½	44¾	+ ¼
Am Optical 2	6	48⅛	48	48	— ¼
Am Potash 1.20	35	47½	46¼	46¼	— ¾
Am Seating 1.60	8	38¼	38¼	38¼	+ ⅛
Am Ship Bd	z910	65¼	62	65¼	+3¼
Am Smelt .75g	25	45⅛	43¾	44	—1
Am Smelt pf 7	z30	140	139¼	139¼	—1¾
Am Snuff 2.80a	1	59½	59½	59½	+ ¾
Am So Afric .20g	11	30¼	30⅛	30¼	
Am Std .45g	101	15⅛	15	15	— ⅛
Am Stl Fd 2.40	18	65⅞	64⅞	65¼	+ ½
Am Stores 2b	20	86½	85¼	85½	+ ½
Am Sugar 1.60a	26	30⅛	29¾	30¼	+ ⅞
AmSug pf1.75	z1090	31	30⅞	30⅞	+ ⅜
Am Sum Tob .25g	1	17¾	17¾	17¾	+ ⅛
Am Tel&Tel 3.30	162	80¼	80	80⅛	— ⅛
Am Tob 4a	30	98¼	97	97¾	+1¾
Am Tob pf 6	z50	121⅞	121¼	121½	+ ½
Am Viscose 1g	79	51¼	49⅞	49⅞	— ⅜
Am W Wks .06	17	14⅞	14¾	14⅞	+ ⅛
AmWW 6pf1.40xd	1	29¼	29¼	29¼	+ ⅜
Am Zinc .25g	22	17¾	17⅝	17⅝	
Ampex Cp	60	80⅜	76½	77½	—1½
Amph Borg 1.40	31	36⅞	35⅛	35⅛	— ¾
Anaconda 2	62	63⅞	63	63	— ¼
AnacW&C .50g	z140	58¼	58	58¼	+1
Anch HG .60g	6	43	42¾	43	+ ¼
Ander Clayt 2	6	40¼	39½	39½	+ ½
AndPriO 1.40	31	32¾	32½	32¾	+ ¼
Arch Dan 2	7	46⅞	46¼	46⅞	— ⅛
Argo Oil 1.20	8	35⅛	34⅜	34⅜	— ⅜
Armco Stl 3	79	75⅛	73⅞	73½	—1
Armour&Co 2.62f	36	30⅜	30	30	+ ⅛
ArmstCk 1.40	3	42¾	42½	42⅝	
Arm Ck pf3.37	z20	80	80	80	— ¼
Artloom	9	12¼	12	12¼	+ ¼
Arvin Ind .50d	4	25⅞	25¾	25⅞	— ⅛
Ashl Oil 1b	24	23	22⅝	22¾	+ ⅛
AshlOil pf1.50	1	37¼	37¼	37¼	+ ½
ASR Prod .50	17	14	13⅝	13¾	
Assd DryG 2.20	12	56½	56	56½	+ ½
As DG pf5.25	z40	103	102¼	103	+ ¾
Assoc Inv 2.60	5	73½	72¼	73½	+1¼
Atchison 1.20a	66	28⅞	28½	28½	— ⅛
Atchison pf .50	546	10	9⅞	10	
Atl City El 1.50	33	49	48¾	49	+1
Atl C El pf 4	z10	86	86	86	+1
Atl Cst Line 2	8	58½	58	58½	+ ¾
Atl Refin 2	31	45¾	45	45⅛	— ⅛
Atl Ref pf 3.75	z40	80	79½	79½	— ¼
Atlas Cp .15r	88	6⅝	6½	6⅝	+ ⅛
Atlas Pdr 2.40	1	94½	94½	94½	+ ¼
Aust Nich .30d	5	18	17½	17½	— ¼
Autom Cant 1	15	39⅜	38¾	39⅜	+1⅛
Avco Corp .40	329	14⅛	13¾	14⅛	+ ⅛
B					
Babbitt .20g	46	8⅝	8¼	8¼	— ¼
Babcock & W 1b	39	39	38⅜	38½	+ ⅛
Bald Lima .60	41	16⅛	16	16	+ ⅛
Balt G&E 1.80	13	49	48¾	49	
BaltG pfB 4.50	z10	95⅞	95⅞	95⅞	+ ⅝
Balt & Oh 1.50a	13	45¾	44¾	44¾	— ¾
Balt & O pf 4	5	62¼	62	62	— ¼
Bang & Ar 1.60	1	31½	31½	31½	— ¾
Barber Oil 2.50	5	53	51½	53	+1½
Basic Pd 1.20a	6	26	25⅝	26	+ ¼
Baht Ir Wk 3	8	55	54⅝	55	+ ½
Bausch & L 1	12	37⅜	36	36½	+1
Bayuk Cig 2	4	48¾	48⅜	48½	+ ½
Beat Fds 1.80	6	50½	50⅛	50½	+ ¼
Beat Fd pf 4.50	z60	95	95	95	
Beaunit M .75g	17	27	26⅞	26¾	
Beckman In	82	58⅞	56	56	—2
Beech Airc 1.60	4	35	34¾	34¾	+ ¼
Beech L Sav 1.60	26	37	36½	36½	— ¼
Bell Airc .25g	109	16⅞	16	16	— ⅞
Bell & How .56	15	63¾	62½	62½	+ ½
Bendix Av 2.40	9	74¾	74¼	74¼	
Benef Fin 1	7	26⅛	25¾	25¾	— ⅜
Benguet .15e	86	1⅝	1½	1½	
Best & Co 2	8	39¾	39⅜	39⅜	+ ¼
Bestwall 1.12f	6	39⅞	39	39	— ¼
Beth Steel 2.40	145	55⅛	54⅝	54⅞	— ⅛
Beth Stl pf 7	1	145¼	145¼	145¼	+ ¼
Bigelow S	26	18⅝	18⅛	18½	+ ⅜
Bigelow pf 4.50	z10	80	80	80	+1
Black & Dec 2	8	68½	68½	68½	+1¾
Blaw Knox 1.40b	23	52¾	52	52	— ⅞
Bliss & L .65g	2	28½	28¼	28¼	— ¼
Bliss, EW	9	18⅞	18⅝	18¾	— ⅛
Boeing Air 1b	92	33⅜	32¾	32⅞	— ⅜
Bohn Alum .75g	3	30	29⅞	30	+ ⅝
Bond Strs 1.25	4	23⅛	23	23⅛	
Book of Mon .80a	4	23	22⅝	23	
Borden 1.80a	12	87¾	87¼	87½	— ⅛
BorgWarn 2	35	45½	44¾	44¾	— ⅝
Bos Edis 2.80	5	61¾	61⅜	61¾	+ ⅞
Bos&Me pf 5	4	19	19	19	
Bran Airw .60	92	14⅛	13¾	14	+ ⅛
Briggs Brass .75g	14	42¾	42⅜	42⅝	+ ⅛
Briggs Mf	35	11⅛	10⅞	11⅛	+ ⅛
Briggs & St 2	5	61	60¼	60¼	— ⅜
Brist My .20h	24	38½	37¾	38	+ ⅜
Bkly U Gas 2.20	8	54¼	54¼	54¼	+ ¼
Brown & Bg 1	9	17½	17¼	17¼	— ⅛
Brun Balke 1.50	38	100¾	99¼	99½	— ⅝
Bucy Erie	11	30⅜	29¾	29⅞	— ⅜
Budd Co .75g	64	27⅞	27¼	27¼	— ⅝
Buf Forge 1.05g	2	34¼	34	34¼	+ ⅞
Bullard	35	20⅜	19½	19⅞	— ⅛
Bulova .45g	10	16⅞	16⅝	16⅞	
Burl Ind 1.20	111	24¾	24¼	24⅜	— ⅛
Burl r pf 4	z40	79	79	79	
Burroughs 1	61	33⅜	32½	32¾	
Bush Term .40d	2	27	27	27	+ ¼
Butler Br 1.80	1	39¼	39¼	39¼	— ⅛
Butte Cop	4	5⅛	5⅛	5⅛	
Byesr .40a	1	49	49	49	— ¾
C					
Cal Pack 1.15	13	32¾	32	32¾	+ ¾
Callah Mng	5	6	6	6	+ ⅛
Calum & H 1	44	25½	25	25¼	+ ¼
Camb RLk .35a	12	11	10⅞	11	
Campb Soup 1.60	2	50¼	50	50	
Can Dry 1	24	21¾	21¼	21¾	+ ⅜
CanDry pf4.25	z80	84	82½	82½	—3
CanSouRy 3	z30	46¾	46¾	46¾	+ ¼
Cdn Pac 1.50	29	29⅜	29⅛	29⅛	— ⅛
Cannon M 3	1	66¾	66¾	66¾	+ ¼
Capital Airl	9	16⅞	16⅜	16¾	+ ½
Carborun 1.60	31	54	53⅛	53¾	+ ¾
Carey, Phil 1.60	5	42	42	42	+ ¼
Caro P&L 1.32	10	35⅞	35⅜	35⅞	+ ½
Carpen Stl 2	8	96½	95¾	95¾	— ¾
Carrier Cp 1.20g	10	40⅝	40	40	— ¾
Carr&Gen .30g	1	29½	29½	29½	— ⅛
Carter Pd 1	28	75½	72	72	—1½
Case, JI	40	21¼	21	21	
Case 2d pf.45	4	7	7	7	
Cater Trac 3	70	108¼	106¾	108	+ ⅞
Cater Trac wi	32	36½	36	36⅜	
Celanese 1b	88	31⅞	31¼	31⅜	— ⅛
Celan pf7	z10	122¼	122¼	122¼	+ ¼
Celan cv pf4.50	1	86½	86½	86½	+ ¾
Celotex 2	8	37⅜	37⅜	37⅜	+ ⅜
Cen Aguir 1.40	17	22½	22½	22½	
Cen Fdy .80	9	17¾	17½	17¾	+ ⅜
Cen HudG .80	4	19⅜	19	19¼	+ ⅛
Cen Ill Lt 1.52	5	32⅜	32⅜	32⅜	+ ⅛
CenIllLt pf4.50	z40	91½	91½	91½	+ ⅛
Cen Ill PS 1.76	6	42⅜	42¼	42¼	— ¼
Cen & SW 1.80	16	64¾	63⅛	63⅛	—1⅜
Cen ViSug 3g	2	15¾	15¾	15¾	+ ⅝
Century Ind .40	2	10¾	10¾	10¾	
Cer dePas .50d	31	39¾	39	39½	
Cert-teed 1.12f	10	14¼	13⅞	13⅞	— ⅜
Cessna Air 2	8	83¾	82½	83¼	+1
Chad Goth	201	6⅛	5¾	6	+ ¼
Chain Belt .80h	1	69½	69½	69½	
Champ Pap 1.20	2	46	45¾	46	+ ¾
Champ Spk 1.50	11	41	40¼	40¼	— ¼
Champlin Oil 1	14	22¾	22⅜	22⅜	— ¼
Chance Vgt 2	15	31¾	31	31	— ¾
Checker Mot	57	18⅝	17¼	17¼	—1⅜
Chemetn .75g	10	32¼	31⅛	31⅜	— ⅜
Chemway .10g	25	12¾	12⅛	12⅛	— ⅛
Ches Cp Va 1.20	1	37	37	37	
Ches & Oh 4	12	70⅞	70½	70⅞	+ ⅜
Chi & E Ill	2	17½	17⅛	17½	+ ⅜
Chi & E IllA 2g	z10	36¼	36¼	36¼	+ ¼
Chi Gt West 1	5	43½	43½	43½	+ ¼
ChMSP&Pac 1.50	54	27⅞	27⅛	27⅛	— ⅜
ChMSP&P pf 5	5	69⅛	69⅛	69⅛	— ⅜
Chi&NW	16	24½	23¾	24	— ⅜
Chi&NW pf	4	39½	39	39	— ¼
Chi Pneu T 1a	13	33	32⅞	33	
ChiRI&Pac 1.60	9	33	32¾	32¾	+ ¼
Chi Y Cab .50	1	32	32	32	+1⅜
Chock FN 1	15	28⅞	28⅛	28½	+ ⅜
Chrysler .75g	82	65⅞	64¼	64¼	— ¾
Cin G&E 1.50	12	33⅜	33¼	33⅜	— ⅛
Cin G&E pf 4	z50	84¾	84	84	— ¾
Cin Mil. M 1.60	2	44¾	44¾	44¾	— ¼
CIT Finan 2.60	24	59⅞	59¼	59½	— ¼
Cities Svc 2.40b	13	56¼	55⅜	55⅜	—1⅜
City Invest .40a	5	20	19¾	19¾	— ⅛
City Prod 2.60	1	46⅝	46⅝	46⅝	+ ¼
City Str .75g	1	16⅞	16⅞	16⅞	
Clark Equip 2	2	82	82	82	
Clev El Ill 1.80	2	49¼	49¼	49¼	
Clev El pf 4½	z110	94	94	94	+1¼
Clevite .55g	23	39¼	38	38⅝	+ ⅛
Cluett Pea 1g	10	54½	54¼	54½	— ½
Coca Cola 4a	44	156¼	153	154¾	+1
Colag Palm 1.20	31	40¼	39¾	40	+ ¼
Coll & Aik .60g	10	25½	25⅛	25½	+ ½
Colo F&Ir 1.25f	158	30⅛	28⅞	29¾	+ ⅞
Colo F&I pf 2.75	2	49¼	49¼	49¼	— ⅝
Coto&So 1 pf 4g	z30	54	54	54	
CBS 1.20	16	45	44⅜	44⅞	+ ⅞
Colum Gas 1	41	21¾	21⅛	21¼	
Col Pict 1t	22	21½	20⅞	20⅞	— ⅝
Col Pict pf 4.25	z10	66	66	66	— ½
Col Carb 2.40	6	50¼	50	50	+ ¼
Col&S Oh El 1.60	28	38½	38	38	— ⅛
Comb Eng 1.12	24	34	32⅝	32⅝	+ ¼
Coml Cred 2.80	11	67½	66⅜	66⅜	—1⅛
Coml Solv .10g	18	15⅛	14⅞	14⅞	— ⅜
Comw Ed 2b	8	61⅜	61⅜	61½	+ ⅛
Comptometer	21	22⅛	21¼	21¼	— ⅜
Conde Nast	88	10⅛	9¾	9¾	— ⅛
Cone Mills .80	24	18⅛	17⅞	17¾	+ ⅜
Congoleum	9	12½	12¼	12½	— ⅛
Con Cigar 1.80a	8	60½	59¼	59¼	—1⅛
Con Edis 2.80	23	64⅜	63½	63⅞	— ⅛
Con Edis pf 5	5	101½	101	101	
C Electrodyn .40	29	39½	37¾	38	+ ⅛
Con El Ind	18	43⅛	42½	42¾	— ¼
Con Foods 1b	12	25½	25⅜	25½	+ ¼
Con Gas Ut .90	5	19⅛	19	19	
Con Laund 1.20	1	25⅛	25⅛	25⅛	+ ⅛
Con N Gas 2.10	28	51	50⅝	50⅞	+ ½
Consoln Coal 1.20	21	39¼	38¾	39⅛	+ ⅛
Consum Pw 2.40	12	56¾	56½	56½	— ⅛
Con Pw pf 4.50	z80	93	92½	93	
Container 1	11	28¾	28½	28¾	+ ½
Container pf 4	z20	89½	89½	89½	—1
Cont Bak 2.20	6	54¾	54¼	54¼	— ¼
ContBak pf5.50	z100	103⅞	103	103	—1
Cont Can 1.80	30	50¾	50¼	50¼	— ¼
Ct Can pf 3.75	z10	82	82	82	
Cont Cop&S .70b	10	14¼	13⅞	14¼	+ ¼
Cont op pf 1.25	1	21⅝	21⅝	21⅝	— ⅛
Cont Ins 2b	10	55¾	54¾	54¾	—1¼
Cont Mot .60	41	11¼	11	11¼	+ ⅛
Cont Oil 1.60	36	57½	56¾	57¼	+ ¼
Cont Stl 2a	3	74¼	73¼	73¼	+ ¼
Coop Bess 1.60	83	45⅞	43⅞	44⅞	+1⅛
Copper Rng .50	15	22⅞	22⅝	22⅝	+ ⅛
Copw Stl 1.50g	13	45¼	44⅝	44⅝	+ ⅛
Corn Pd 2	10	53⅝	53¼	53¼	+ ¼
Cornell D .80	3	23½	23½	23½	+ ⅝
Corning Fl 1a	18	144¼	139	143	+3¼
Ark LaGas 1.20	15	63	62¼	62½	+ ⅛
Cosden Pet 1b	19	21	20¾	20¾	— ¼
Coty Inc	6	12¼	12	12¼	+ ¼
Coty Intl .20g	5	3⅞	3¾	3¾	
Crane Co 1.20	14	53¾	53	53	
Crm of Wh 1.60a	9	37⅛	37	37	— ⅝
Crescent Pet .37f	7	19⅞	19⅝	19⅞	+ ⅛
Cresct pf 1.25	3	26⅝	26⅝	26⅝	— ⅛
Crown Cork	2	37	36¾	36¾	
Crown Zell 1.80	37	55	54¼	54⅝	+ ¾
Cruc Stl .80	40	29⅛	28⅞	28⅞	— ⅛
Cuba RR pf	z650	10½	8¾	10⅛	+1⅛
CubAmSug 1.60a	6	21	20¼	21	+ ⅝
Cudahy Pk	45	13½	13	13	— ⅛
Cuneo Press .80	2	13½	12¾	12¾	— ⅜
Curtis Pub .35	9	13½	13½	13½	
Curtiss Wr 2.50	48	34½	33⅞	34⅜	+ ⅜
Cutler H 2	7	84⅝	82¾	84⅝	+2⅜
D					
Dan Riv M .80	45	17⅜	17	17⅛	
Dana Cp 3	6	77	74½	76½	+3
Daystrom 1.20	14	41	40½	40½	
Dayt P&L 2.40xd	10	51⅞	51½	51½	— ⅛
Dayton Rub 1.40	17	33	32	32	— ¼
Decca Rec 1	16	19⅜	19¼	19¼	
Deere 2a	115	62⅞	61¾	61¾	— ¾
Del & Hud 2	15	29¼	29	29⅛	
Del L&W	9	10¼	10⅛	10¼	+ ¼
Del P&L 2.10	1	67	67	67	+ ¾
Delta AirL .90g	20	31¾	30½	31⅝	+1
Den&RGW 1	7	18¼	18⅛	18¼	— ⅛
Det Edis 2	5	44	44	44	+ ⅛
Det Hillsd 4	z30	60¾	60¾	60¾	+ ¼
Det StlCp 1	120	22½	21⅝	21⅞	+ ⅛
De Vilbiss 1	2	20¾	20½	20½	
Diam Alk 1.80	10	60¾	59¼	59¼	— ⅝
Diam Gard 1.20	28	34	33¼	34	+ ⅞
Dia Gard pf1.50	3	30	30	30	
Diners Club 1.87f	16	30⅞	30⅜	30⅝	— ⅜
Disney .40b	10	40½	38½	39¼	+1¼
Dis CSeag 1.20a	4	36¼	36	36	
Divco Way 1b	10	26⅝	26⅛	26⅜	+ ¼
Dr Pepper .60	3	14½	14½	14½	— ¼
Dome Min .70	12	19	18⅞	18⅞	— ¼
Domin Fd 1.06g	8	19½	19¼	19½	— ¼
Doug Airc 1p	33	45½	45	45⅛	+ ⅜
Dover Cp 1g	6	27⅜	27	27	
DowChem 1.20b	66	86¾	85½	86	— ⅝
Dress Ind 2	19	39¼	39	39¼	+ ½
Drewrys 1.60	2	26¾	26½	26¾	— ⅛
Dunhill .40d	1	12⅛	12⅛	12⅛	— ⅛
Duplan	11	13¼	13	13	+ ⅜
du Pont 3g	35	269½	265¼	265½	—2½
du Pont pf4.50	3	101	100¼	100¼	
du Pont pf3.50	1	81	81	81	
Duq Lt 1.10	34	24¼	24	24	+ ⅛
Duq 4.20 pf2.10	z70	46	45¼	45¼	—1¼
Duq 4pf 2	1	41½	41½	41½	—1
DWG Cig .90	6	27½	27	27½	+1¼
E					
Eagle P 2.20	4	51½	51¼	51¼	
East Air L 1b	38	39½	38½	38½	— ¼
East G&F 1.60	33	30½	29⅞	30	+ ½
East G pf4.50	z120	79½	79	79½	
East S Stl .90	34	25¾	25	25	— ⅜
East Kod .74h	66	91⅞	90¼	90⅞	
Eaton Mfg 3.60	6	83½	82	83½	+2
EdisBr Str 1.80	11	63½	59	63½	+5½
Ekco Pd 2	4	38¼	37⅝	38¼	+ ¼
Elas Stop N 1b	5	28	27¾	28	+ ¼
El Auto L 1.40g	43	52¼	51¾	52	— ½
El & Mus .19h	124	7⅛	7	7	+ ⅛
El Stor Bat 2	53	53¼	51	53	+3
Elgin Watch	7	10¼	10¼	10¼	+ ¼
El Paso NG 1.30	69	33	32⅝	32⅝	— ⅛
Emer El 1.60b	3	64	63¼	63¼	— ¾
Emer Rad .37t	165	16⅞	15⅝	15⅞	— ⅝
Emp D El 1.20	2	25⅞	25¾	25¾	
End Jjohn 1.20g	10	34½	33¾	34	+ ⅝
Equit Gas 1.75	5	38	37⅝	37⅞	
Erie RR	40	13⅛	13	13	
Erie RR pf 5	z50	69	69	69	— ⅝
Evans Pd .25g	7	22	21⅜	21⅜	
Eversharp 1.20	7	21¾	21¼	21⅜	— ⅜
Ex-Cell-O 1.50	38	47⅞	46¼	46⅝	+ ⅝
F					
Fairb Mor 1.40	1	31	31	31	—1⅛
Fairch E	35	8½	8⅛	8⅛	— ⅜
Fair Wnit	134	9½	9¼	9¼	— ¼
FairWh pf1.60k	2	27⅜	27¼	27⅜	+ ⅜
Fairmont 1.60	2	33	32⅞	32⅞	— ⅛
Falstaff Br 1	9	27⅞	27⅝	27⅞	+ ⅜
Fam Fin 1.60	5	31½	31⅛	31½	+ ⅛
Fansteel 1b	8	58⅞	57¾	57¾	+ ¼
Fawick .30g	2	8⅞	8⅞	8⅞	— ⅛
Fedd Corp 1	11	18⅜	18⅛	18⅜	+ ¼
Fed Mogul 2.40	3	63¼	63	63¼	+ ¼
Fed Pac El .80b	6	30	29¼	29¼	— ½
Fed Pap Bd 2	6	46½	46	46	— ½
Fee Pap pf1.15	4	23⅞	23⅜	23⅜	— ⅛
Fed D Str 2	5	68½	68	68	—1
Fenestra	5	18¼	18	18	+ ¼
Ferro Cp .60g	25	42	40½	42	+1¾
Fibre Pap 1.20b	12	51	49	50	+ ½
Fifth Av Lin	5	15⅜	15⅛	15⅜	
Filtrol 1.80	16	38	37⅜	37⅜	+ ⅛
Firestone 2.60b	10	137¾	135¾	137	+2
First N Str 2a	3	66½	66½	66½	+ ⅝
Firstamer .80	53	26¾	26⅛	26⅝	+ ⅜
Firth Cpt	5	11¾	11½	11⅝	+ ¼
Flintkote 1.80	13	39⅞	39¾	39⅞	
Flint cv pf 4.50	z240	109½	109	109½	+ ½
Fla Pw .72	14	29¾	29⅝	29¾	
Fla P & L .88	34	52⅛	51	52	— ⅛
Fluor 1.20	6	20⅞	20⅝	20⅝	— ⅛
Food Fair 1	14	34¾	34¼	34⅜	— ⅛
Food G Mkt .62f	27	27¾	26⅞	26⅞	— ⅝
Fd G Mkt pf .40	3	13½	13⅜	13⅜	+ ⅛
Food Mach 1.20	41	53	52¾	52¾	+ ⅛
Food M pf 3.75	z20	89⅛	89⅛	89⅛	+ ⅜
Food Mart .60	10	19⅛	19	19⅛	+ ⅛
Foote M .80b	7	33	32⅜	32¾	+ ⅜
Ford Mot 1.60g	90	78⅞	77½	77⅞	— ⅝
Forem Dair 1	40	20	19¾	19¾	— ⅛
Fost Wheel	6	36½	35⅛	35⅛	—1⅜
Frank Str .80b	1	16⅜	16⅜	16⅜	+ ⅛
Freept Sul 1.20	50	31¼	30⅝	30⅝	— ⅞
Frueh Tra	118	25½	25	25	— ⅛
Frueh T pf 4	z20	73¼	73¼	73¼	+1
G					
Gabriel .30g	18	21	20¼	20⅜	— ¼
Gamble Sk .80	6	25¼	24¾	24¾	— ¼
Gamewell .80g	8	29¾	29¼	29¾	+ ½
Gar Wood	9	6¼	6⅛	6⅛	
Gardner Den 2	6	49¼	48½	48½	— ¼
Garrett 2b	25	47¼	45⅝	46⅛	+1⅛
Gen Accept 1	7	18⅛	18⅛	18½	
GenAmIndus .10g	8	6⅞	6⅞	6⅞	
G Am Inves .20g	2	35½	35¼	35¼	
Gen Am Oil .40b	3	30¾	30½	30⅝	+ ½
GenAmTran 1.90	35	59¾	58¼	59¾	+1⅜
Gen Bak .60	3	12⅝	12½	12½	— ⅛
Gen Banc .20g	1	9⅛	9⅛	9⅛	+ ⅛
Gen Bronze 1.50	2	36⅝	36⅜	36⅜	— ⅜
G Cbl pf 4	z10	81	81	81	
Gen Cable 2	1	41¼	41¼	41¼	— ¼
Gen Cigar .80	20	29⅞	29½	29⅝	+ ⅛
G Cont Fin .20g	3	8⅜	8¼	8⅜	
G Controls .60	9	31¼	30¼	30¼	— ⅜
Gen Dynam 2	120	51	50	50	+ ¼
Gen Elec 2	110	80¾	79¾	79¾	— ⅝
Gen Finan 1.20	1	34½	34½	34½	— ⅛
Gen Fds 2.60	16	97½	97	97	— ¼
Gen Intsru .15e	50	26⅝	25¾	25¾	—1
Gen Mills 3	4	110¼	110	110	—1
G Mills pf 5	z40	107⅞	107¼	107⅞	+ ⅝
Gne Motors 2	244	56⅜	55	55¼	+ ⅛
Gen Mot pf 5	8	106¼	105⅛	106¼	+1⅛
Gen Mot pf 3.75	1	82½	82½	82½	+ ⅛
Gen Out Ad 2.40	2	46¼	46¼	46¼	
Gen P Cem .25h	23	39⅜	39	39	+ ¼
Gen Prec	55	41¼	39½	39½	+ ¼
G Prec 3 pf 3	7	58	57½	57½	+1½
G Prec pf 2.98	3	58	57½	57½	
Gen Pub Sv .05g	26	5⅜	5¼	5¼	— ⅛
Gen Pub Ut .28h	26	25⅝	25¼	25⅜	+ ⅛
Gen Ry Sig 1a	2	36½	36	36	—1
Gen Refrac 2	2	59⅞	59⅞	59⅞	+ ⅝
Gen Stl Cast 1.60	3	28	28	28	
G Tel&El 2.20	215	76⅜	76¼	76¼	— ½
G TelFla pfB1.30	3	26	25¾	25¾	— ¼
Gen Time 1	8	88½	87	87	— ½
Gen Time rt	238	2	1¾	1⅞	
Gen Tire .70	125	69¼	67	67⅛	—2
Gen Tire pf 5.50	z10	101¼	101¼	101¼	— ¼
Gen Tire pf 5	z310	98½	98	98	
Genesco 1.60	5	34⅜	33⅞	33⅞	— ⅛
Ga Pac Cp 1b	24	45¾	45⅜	45⅜	— ⅜
GerberProd 1.60a	3	57½	56¼	56¼	—1½
Getty Oil .25f	21	22¾	22⅛	22⅛	— ⅞
Gillette 2a	28	52	51⅛	51½	
Gimbel 1.80	9	46½	46¼	46¼	— ¼
Glad McB 1	2	22¼	22	22	— ¼
Glen Ald	121	26¼	24⅞	25	—1⅛
Glidden 2	11	47⅜	47	47¼	— ½
Globe W 1.20	4	23	22⅞	23	+ ¼
Goebel Br	9	3⅜	3⅜	3⅜	— ⅛
Goodrich 2.20	12	91¾	91¼	91½	+1
Goodyear 2.40b	37	137⅜	135¼	135¼	—2
Gould Bat 2	3	39¾	39½	39½	— ¼
Grace & Co 1.20d	18	50⅝	50⅛	50½	+ ⅜
Grah Paige	23	2¾	2⅝	2⅝	
Grah Pg pf .60	3	9⅜	9⅜	9⅜	
Granby M	2	8⅛	8	8	— ¼
Grand Un .60	16	37⅜	36⅝	36⅝	— ⅞
Gran CStl 2	12	73¼	72½	72½	— ⅛
Grant 2.20	12	47⅜	46¾	46¾	+ ¼
Grays Rop	12	14⅞	14¼	14¼	— ⅜
Gt A&P .90g	31	41⅜	41	41	— ⅜
Gt Nlr Ore 2e	53	30	29⅝	29¾	
Gt NoPap .60	48	60¼	57¾	57¾	— ¾
Gt NoRy 3	20	52¾	52	52¾	+ ⅜
Gt WestS 1.20a	5	27⅛	27⅛	27⅛	+ ⅛
Green, HL 1d	32	29⅜	28⅝	28¾	— ⅛
Greyhound 1b	29	21¾	21⅜	21⅜	— ⅛
Greyh pf4.25	z160	89	88¾	89	+1
Grum Airc 1.50	26	26	25⅛	25⅛	— ⅛
Gulf Mob&O 1g	7	28⅝	28½	28½	
Gulf Oil 2.50b	18	115	114	114	
Gulf Sta Ut 1	4	30⅞	30¾	30⅞	
Gulf SU pf4.40	z50	89	88½	88½	—1½
H					
Hack Wat 2	1	46¼	46¼	46¼	+ ½
Hall Print 1.40	8	28⅜	27¼	28⅜	+1⅞
Halliburton 2.40	9	60¼	59½	59½	— ¾
Hamil Wat .75g	4	27⅜	26⅞	27¼	+ ⅛
Ham Wat pf4	z20	107½	107½	107½	+1½
HammerPap .75g	9	35½	35	35½	+ ⅝
Hmd Org 2a	3	56⅝	56	56	+ ¼
Harb Walk 1.80	3	56½	56⅛	56½	+ ¼
HarbWk pf6	z10	122½	122½	122½	—1½
Harris Int 1.50	54	51	49	49½	+ ¾
Harsco Cp 2	14	42⅜	41¼	41¼	—1⅛
Harshaw Ch 1	3	29¾	29½	29½	— ½
Hart S&M 2	1	45	45	45	+ ½
Hat Corp .75f	6	9⅝	9½	9½	
Hat Cp pf2.25	z190	38	38	38	— ½
Haveg Idn .25e	55	53½	50½	52⅜	+2⅜
Hayes Ind .60g	31	15½	14¼	15	+ ⅞
Heinz 2.20	11	80	79⅞	80	
Heller 1.20	5	34	33½	34	+ ¼
Helme pf 1.75	z40	33½	33½	33½	
Hercul Mot	3	19	18¾	18¾	— ⅝
Herc Pdr .50g	14	69	68½	68¾	+ ¾
HershChoc 2.40a	2	77½	77½	77½	
Hertz 1	11	39½	38⅜	38½	—1⅜
Hew Robins 2	11	38	37¼	37⅜	— ⅜
HeydenNpt .30g	44	21¼	20⅝	20⅝	— ⅝
HeyN pfA 3.50	z40	71	71	71	
Hilton Hot 1.20	3	39⅝	39⅛	39⅛	— ¼
Hoff Elect .60	120	28⅜	26⅛	26⅞	— ⅝
Holland F .60	3	13	13	13	+ ⅛
Holly Sug 1.20	2	22⅜	22⅜	22⅜	+ ⅛
Homestk 1.60a	3	42⅜	42	42⅜	+ ⅛
Honolu Oil 2	1	55	55	55	+ ½
Hooker Ch 1	17	42¼	41¼	41½	— ¾
Hotel Cp Am	18	7	6⅞	7	+ ⅛
Hotel Cp pf1.25	5	20½	20½	20½	— ½
Houd Ind 1b	14	21⅞	21⅝	21⅝	— ⅛
HousehFin 1.20b	32	33¾	33⅛	33½	+ ⅛
HoustL&P 1.60	12	71½	71	71¼	+ ¼
Howard Str	1	16¾	16¾	16¾	— ¼
Howe Snd	36	22¾	22⅛	22½	
Hud Bay M 3	7	56	55⅝	56	+ ½
HuntFds .50bxd	2	22⅛	22⅛	22⅛	— ⅛
HuntFds pf5xd	z100	91	90½	91	— ⅝
Hupp Cp .25f	39	7⅜	7⅛	7⅛	
Hupp Cp pf2.50	1	37½	37½	37½	+ ¼
Huss Refr 1b	1	21⅜	21⅜	21⅜	
I					
Idaho Pw 1.70	5	45¾	45⅜	45⅜	
Ideal Cem .80	11	34¼	34	34	— ½
Ill Cent 1g	15	47⅞	47⅛	47¾	+ ¾
Ill Pw 1.50	5	40	39¼	40	+1
Indpls P & L 1.50	1	41	41	41	
Ind El Mex .48g	2	8¼	8¼	8¼	+ ¼
Indust Ray	14	25¼	24¾	24⅞	— ¼
Ing Rand pf 6	z10	152	152	152	+3
Inland Stl .80h	38	51⅜	50	51	+1
Inspir Cop 1.50g	2	40½	40⅛	40½	
Interchem .63h	8	40¼	39	39¼	— ½
Interlak Ir .70g	4	29¼	29	29	+ ½
Int Bus Mch 2	58	429	417	422	—1
Int Harv 2	30	54¼	53	53½	— ⅝
Int Harv pf 7	z110	146½	146	146½	+ ¼
Int Miner 1.60	16	31⅞	31½	31⅝	+ ⅛
Int Mining	3	21⅝	21	21	—1
Int Nick 2.60	29	104	103⅜	103⅜	— ⅜
Int Pack .50	22	17¾	17¼	17¼	— ¼
Int Paper 3b	48	128¾	127	128	+1½
Int Rys C Am	1	11⅞	11	11⅞	— ⅛
Int Rys pf	z90	59	58¾	59	+ ¼
Int Salt 2g	1	152	152	152	
Int Shoe 1.80	12	36	35¾	35⅞	+ ⅞
Int Silver 1.50	5	43	43	43	+ ¼
Int Tel&Tel 1	134	36	34⅞	35¼	— ¾
Int Util 1a	32	38½	37¾	38¼	+ ¼
Interst DStr 1.20b	1	37¼	37¼	37¼	+ ⅝
Interst Pw .85	21	19⅛	18	19⅛	+ ⅜
Iowa Ill G 1.80b	13	36½	36⅛	36½	
Isl Crk Coal 2	10	38	37½	37⅝	+ ¼
ITE Ckt Brk 1.80	2	43	43	43	
J					
Jaeger Mch 1.20	25	22⅜	21¾	22⅛	+ ⅞
Jeff Lak S	6	22¼	22⅛	22⅛	
Jer C P&L pf 4	z40	81	80¼	80¼	— ½
Jewel Tea 1.20 xd	5	50¾	50	50	— ⅝
Johns Man 2	33	58¼	56½	57¾	+ ¼
John & John .60g	4	64¾	64¼	64¼	+1
Jones & L 2.50	17	77	75⅛	75⅛	—1⅜
Jones & L pf 5	z170	100½	100¼	100¼	— ⅛
Joy Mfg 2	8	54½	53¼	53¼	+ ¼
K					
Kaiser Al .90	70	57½	55¾	55¾	— ¼
Kais pf 4.75pf	3	120	120	120	+1½
Kais 1959pf4.75xd	1	114	114	114	+ ¼
Kais pf 4.12xd	2	106½	106½	106½	+2⅛
Kais nc pf 2.37xd	2	46¾	46¾	46¾	+ ⅞
Kan C P&L 2.20	13	50⅞	49¾	50⅞	+1⅜
KC P&L pf 3.80	z10	78	78	78	+ ¾
Kan C Sou 4	3	81¾	81½	81¾	+1
Kan G&E 1.48	8	46¼	46	46	+ ½
Kan P & L 1.36	7	30¼	29¾	29¾	— ⅝
Kayser Roth	6	39¼	38½	38½	—1
Kellogg 1	23	37	36¼	36¼	— ⅞
Kelsey Hay 2.40	15	49½	48⅜	49	+ ¾
Kendall 2	1	57¼	57¼	57¼	— ⅛
Kennecott 3g	27	103½	102⅞	102⅞	— ⅛
Kern C Ld 2axd	12	54	53½	53¾	+ ¼
Kerr McGee .80	16	55⅝	55	55	+ ¼
Kerr McG pf 1.12	7	27	26½	26½	— ½
Keystone S 2	3	49½	49¼	49¼	— ½
Kimb Clk 1.80	19	69	68½	68½	— ½
King Seel 2a	4	43½	43⅛	43⅛	+ ⅛
KLM Airl 1.06g	6	33⅜	32¾	33	+ ½
Koppers .80g	34	43⅜	42¾	42	
Korvette	13	14¼	14⅛	14⅛	— ⅛
Kresge SS 1.60	12	35	34¾	35	+ ⅛
Kress SH 2xd	14	36⅞	36¼	36¼	
Kroehler .75g	2	21	21	21	
Kroger .90	35	32	31⅜	31¾	+ ½
L					
Laclede Gas .90	6	20¼	20	20¼	+ ¼
LacGas pr1.08	2	29¾	29¾	29¾	— ½
Lane Bry 1.20b	5	29⅜	28⅞	28⅞	—1⅛
LeeRub&T 1.20	5	25	24⅞	25	+ ¼
Lees&Sons 2bxd	7	44½	43½	43½	— ½
Lees&S pf3.85	z20	87	87	87	
Lehigh C&N	1	12⅞	12⅞	12⅞	+ ⅛
Leh Port C 1	22	32	31½	31½	— ⅜
LehValInd	20	3⅛	3	3	— ⅛
LehV Ind 1pf	1	24¼	24¼	24¼	
LehV Ind 2pf	1	8⅝	8⅝	8⅝	— ⅜
LehValRR	3	8½	8¼	8¼	— ¼
Lehman 1.49g	6	29¾	29½	29½	— ¼
Lehn & F 1.60a	10	50	49	49½	+1
Lerner Str 1.20	4	22½	22⅜	22⅜	+ ⅛
LOF Glass 2	11	75¾	74¼	75	+ ½
LibMcN&L .40	20	12⅞	12½	12¾	+ ⅛
Link Belt 1.80g	46	67½	66¾	66¾	— ¾
Lionel	5	10⅞	10⅞	10⅞	+ ⅛
Litton Ind 2f	82	112¼	107¼	107¼	— ¾
LockhAirc 1.20	141	28⅛	27⅝	27¾	— ⅛
Loew'sInc	22	30⅞	30⅜	30⅞	+ ⅜
Loew's Thea	13	14⅞	14¾	14¾	
LoneSCem 1.20	24	32⅜	31¾	32⅜	+ ⅜
LoneSGas 1.80	11	42¼	41⅞	42¼	+ ⅜
LongIslLt 1.30	2	34¼	34¼	34¼	+ ⅜
LongIL pfB 5	z20	99	99	99	—1
Lorillard 2	76	43¾	42⅞	43	— ¼
Lorillard pf 7	z20	140½	140½	140½	
LouisvG&E 1.30	18	40⅝	40¼	40⅝	+ ⅝
Lou&Nash 5	6	82¾	82½	82½	— ½
Lowenstein .60	5	20¼	20	20¼	+ ¾
Lukens Stl .75g	4	84¾	82¾	82¾	—1¼
Lykes SS 1	13	23⅝	23¼	23½	
M					
MacAnd&F 1.30g	9	31	31	31	+ ⅜
Mack Trk 1.80	29	45	44⅛	44⅛	— ⅛
Macy 2	12	41⅛	41	41	
Macy pf 4.25	z500	84½	84½	84½	
Madison Fd 1.27g	31	19⅛	18⅞	18⅞	— ⅛
Magma Cp	14	57½	56¼	56¾	— ⅛
Magnavox 1.50b	13	63⅜	62¾	62¾	+ ⅛
Mallory 1.40	5	42⅝	41½	41½	+ ¼
Manh Shirt .70	6	17⅞	17	17⅛	
Manning 1.40	4	29½	29	29	+ ¼
Marac Oil .15g	7	5⅞	5⅝	5⅞	+ ¼
Marine Mid 1	11	27½	27¼	27¼	— ¼
Marq Cem 1.80	2	52½	52¼	52¼	— ¼
Marsh Field 2a	2	45½	45	45	
Marsh F pf 4.25	z30	89	89	89	
Martin Co 1.60	77	44⅝	43¼	43¼	— ⅝
Masonite 1.20b	12	42¼	41½	41½	— ¼
May D Str 2.20	12	49	48⅜	48⅞	+ ¾
May 1947 pf 3.75	z30	76½	76½	76½	
Maytag 1.60	10	40	39½	39½	— ⅛
McCall .60b	5	23	22¾	22¾	— ¼
McCord 2.20	10	40⅛	39	40⅛	+1⅛
McCroMcL .80	8	14⅜	14¼	14⅜	+ ⅛
McDerm .60b	1	39¾	39¾	39¾	— ¼
McDon Air 1b	29	35	34	34½	— ¼
McGraw Ed 1.40	22	45	44¾	44¾	— ¼
McGraw H 1.40a	2	64½	64	64	
McGreg Don A 1	2	19	18¾	19	+ ¼
McIntyre 2a	6	94½	93¼	94¼	+ ¼
McKess new 1.50	10	40⅝	39¾	40⅝	+ ⅜
McLean T .30g	6	8⅞	8¾	8⅞	+ ⅛
McQuay Nor 1.20	2	24	24	24	
Mead Cp 1.70	11	46⅛	45½	46⅛	+ ⅝
Mead pf 4.25	z50	90	89½	89½	— ⅜
Melv Shoe .97g	2	26½	26⅛	26⅛	— ⅜
Mercant St 1.40a	3	32¾	32¼	32¾	+ ½
Merck 1.40a	40	82	80⅞	81⅛	+ ⅛
Mergen Lino 1g	6	62⅞	61¼	61¼	+ ¼
MerrCh&S 1.20	36	20¼	19¾	19¾	— ⅛
MestaMch 2.50a	5	70½	69	70½	+2½
MetEd pf4.45	z10	94½	94½	94½	—1½
MetEd pf3.90	z10	81	81	81	
MetEd pf3.75	z40	79	79	79	—1½
Miami Cop 2	18	48⅛	47½	47½	+ ½
MiddleS Ut 1.90	10	49⅞	49⅞	49⅞	+ ⅞
Midl Enter	2	44¾	44¾	44¾	—1¾
Midl Ross 3	2	47⅞	47⅞	47⅞	
MidlRoss pf5.50	z60	90	89¾	90	+1¼
Miner&Ch .20r	36	20¼	19⅞	20¼	+ ⅛
MplsHon 1.60a	32	134¾	131¾	131¾	—1⅛
MplsMol	46	28⅜	27¾	27¾	— ⅜
MplsM 2pf1.50	2	37½	37½	37½	+1
Mpl&StL 1.40	3	26⅛	25¾	25¾	— ¾
MplSPSSM	1	16⅝	16⅝	16⅝	+ ⅛
MinnM&M 1.60	16	147½	146	147	+2
Minn&Ont 1.60	21	35⅝	35¼	35⅝	+ ⅛
MinnP&L 1.60	1	36	36	36	+ ½
Minute M .50g	40	22⅝	22⅛	22⅛	— ½
MissionCp 2.25r	2	44¼	43⅞	43⅞	— ⅜
MissionDev	17	25⅞	25⅜	25⅜	— ⅜
MissRiv F 1.60	17	40⅝	40⅛	40⅛	— ⅜
MoKanTex	6	5¾	5⅝	5¾	+ ⅛
MoPacA 2.40	17	49⅝	49⅛	49⅛	
MoPCem 3	9	84	84	84	— ½
MohascoInd .20a	49	17⅛	16¾	16¾	— ⅛
Mohas pf 3.50	z10	70	70	70	
Mojud .30g	1	14¾	14¾	14¾	+ ¼
MonarchM 1.20	2	21½	21½	21½	
MonsanCh 1	69	53⅝	53⅛	53⅜	— ¾
MontDUt 1	14	31¾	30⅞	31¾	+ ⅛
MontPw	8	25	25	25	+ ¼
Montecatini .92g	6	26⅜	26⅛	26⅜	+ ¼
Monter Oil 1.12f	18	26¾	26½	26½	— ⅞
Mont Ward 2	42	49½	49¼	49¼	
Moore Mc 1.50	7	21⅞	21¾	21¾	+ ¼
Morrell .30d	61	40	38½	38⅝	— ⅛
Mot Prod 1.60	22	62½	60	60	—2¼
Mot Wheel .60	5	19¼	18⅞	19	+ ¼
Motorola 1.50	17	116½	112¼	112¼	—2¾
Mueller Br 1.40	2	29½	29¼	29¼	+ ⅛
Munsingw 1.80	1	35	35	35	+ ¼
Murphy 2a	15	49¼	49¼	49¼	
Murray Cp	2	28½	27¾	28½	+ ½
Myers&Bro 1.20	2	42½	42	42	
N					
NAFI Cp	15	18	17⅝	17⅝	+ ⅛
Natco .80	3	14¼	14	14	— ¼
Nat Acme 2	1	57⅝	57⅝	57⅝	— ⅛
Nat Airlin .12d	16	21½	21⅜	21½	
Nat Aviat 1g	2	27½	27½	27½	+ ¼
Nat Bisc 2a	8	55¾	55	55	— ¼
Nat Bis pf 7	z80	151½	151	151½	+2¾
Nat Can 1t	8	9¾	9⅝	9⅝	
Nat CashR 1.20	29	60⅜	59⅝	59¾	— ¼
Nat City L 2	24	29¼	28⅝	28¾	
NatDairy 2 xd	48	53	52½	53	+ ⅛
Nat Distill 1.20	37	31¾	31⅜	31½	
Nat Dist pf 4.25xd	5	100¾	100½	100¾	+ ⅞
Nat Fuel G 1.10a	8	24¼	24	24	— ¼
Nat Gyps 2b	15	60¾	59⅝	59⅝	— ⅜
Nat Lead 2.25g	15	127¼	125	125	—2
Nat Lead pf A 7	z10	151¼	151¼	151¼	
Nat Mal 1g	15	42⅜	41⅜	41⅜	— ⅝
Nat Stand 1.60	9	50¾	50	50½	+1
Nat Steel 3	6	97	95½	95½	—2
Nat Sug Ref 2a	1	37	37	37	+ ⅜
Nat Tea .80	14	19¾	19½	19¾	+ ¼
Nat Thea .50	13	13	12¾	12⅞	+ ⅛
Nat Vul Fib 1	5	20	19¾	19¾	
Natomas	9	6¾	6⅝	6⅝	
Neisner .80	1	13⅞	13⅞	13⅞	
Neptune M 1.40	7	32¾	32½	32¾	+ ⅝
Newberry 2	2	40¾	40½	40¾	+ ⅜
Newber pf 3.75	z10	79	79	79	+1
New Eng El 1	33	20⅜	20	20	— ¼
Newmont 2	6	87	86¾	86¾	—1
NewptN Sh 1.40a	15	41½	40⅞	41	+1⅛
NY Air Brk 1	3	29	28¾	29	+ ⅝
NY Central	58	27¾	27⅛	27⅛	— ⅜
NY Ch &SL 2	35	33⅜	32⅞	33	
NY NH&Hart	1	7⅜	7½	7⅝	+ ⅛
NY NH&H pf	2	14¾	14¾	14¾	
NY Shipbd 2	6	31	30⅞	30⅞	
NY Sta E&G 2.30	4	57¾	57	57¾	+1½
Nia M Pw 1.80	42	37¾	37⅜	37½	
Nia M pf 3.60	z30	75	75	75	+ ¼
Niag Shr .70g	3	34¼	34	34	— ¼
Nopco Ch 1	2	41	41	41	
Norf& West 3.60a	10	98	97	97½	+1
No AmAv 1.60	117	41½	40⅛	40½	— ½
No Am Car 1	13	37	36⅜	36⅞	+ ⅞
NoeastCap 1.75f	4	40⅝	40⅝	40⅝	— ⅜
NorNGas 1.40	14	32	31⅝	31⅝	
NoNGas pf5.80	z100	111¼	111¼	111¼	+ ¾
No Pac 2b	23	53⅝	53	53	+ ⅛
Nor StaPw 1.10	123	24	23⅝	24	+ ⅝
NS Pw pf4.11	z40	84	83	84	+1
NW Pw pf4.10	z80	83¼	83	83	— ¼
NS Pw pf3.60	z30	73	73	73	
Northrop 1.60	29	31	30½	30⅝	— ⅝
Nwst Airlin .80	21	36⅜	35¾	36	
NwstAir pf1.31	2	34½	36	36½	+ ¼
Norwich Ph 1.40	3	78	77½	78	+ ⅞
O					
Ohio Edis 2.64	2	62⅛	61½	61½	— ½
Oh Ed pf4.40	z70	91¾	91¼	91¼	
Ohio Oil 1.60	5	41½	41¼	41⅜	
OklaG&E 1	27	29¾	29½	29¾	+ ¼
OklaN Gas 1.24	10	28⅜	27⅞	28⅜	+ ⅜
OlinMath .75g	106	52¾	51¼	51⅝	— ⅜
Oliver Cp .60	18	19	18⅝	19	+ ⅛
Otis Elev 2.40	8	81	80⅛	80¼	—1½
OutbMar .80	29	34⅜	32⅝	32⅞	—1½
Owens Cng .80	3	88½	88	88½	+1½
OwensIllGl 2.50	8	99	98	98	— ½
Owens Ill pf4	4	109¾	108½	109¾	+ ¾
P					
Pac AmFish	2	12¾	12¾	12¾	+ ¼
PacCem&Ag .50g	8	19⅜	19¼	19¼	
Pac Coast	4	11⅝	11⅝	11⅝	— ⅛
Pac G&El 2.60	7	63¾	63	63	— ¾
Pac Ltg 2.40	28	49½	49⅛	49⅛	— ⅜
Pac T&T 7	z3360	195⅞	188	190⅛	+3⅜
Pac T&T wi	128	28¼	27⅛	27½	+ ¼
PacT&T pf 6	z40	139	136	139	+3½
PacTin .20	27	4½	4½	4½	
PackBell .50	15	36¾	36	36	+ ¼
PanAWAir .80	329	26¼	25⅝	25¾	+ ¼
PanAAir rt	684	9-16	½	19-32cash	
PanhEPL 1.80	15	49⅛	48¾	49⅛	— ⅛
PanhEPL pf 4	z10	92	92	92	+ ¼
ParamPict 2	16	45	44	45	+1
ParkeDa 1a	23	46⅜	45½	45¾	+ ⅛
Park Rust 1.12g	3	29	28⅜	28⅜	— ⅛
ParmeleeTr .50a	41	55½	53	53½	+1
PatinoMin	2	2⅜	2⅜	2⅜	
PeabodyCoal .40	29	15¾	15½	15⅝	+ ⅛
Penick&F .80g	2	56½	56¼	56¼	— ⅛
PennDix 1.40	24	33½	32⅝	33⅛	+ ⅜
Penney, JC 3a	7	110½	110¼	110½	+ ⅜
Pennsalt .60	16	32¼	31¼	31¼	— ⅜
PaPw&Lt 1.25	5	28¼	28	28¼	
PaP&L pf4.50	z110	98½	97¾	98	
PaP&L pf 4.40	z130	93½	93⅜	93½	+ ¼
PaRR .25e	56	17½	17⅛	17⅛	
PeoplesDrug 2	2	45¼	44¾	44¾	— ½
PeoplesGas 2.30	19	63¾	62½	62½	—2⅜
PepsiCola 1.20	21	32⅜	32⅛	32⅛	— ⅝
PetrolCp .25g	4	17⅜	17⅜	17⅜	
PfeifferBr	3	5⅜	5⅜	5⅜	+ ⅛
Pfizer .60	83	38	37¼	37¼	— ⅛
PhelpsD 3	18	59⅞	59¼	59⅝	+ ⅛
PhilEl 2.24	5	54	53¾	53¾	
PhEl pf 4.40	z10	97¼	97¼	97¼	— ¾
PhEl pf3.80	z60	82	81½	82	+1½
PhEl pref 1	1	21½	21½	21½	+ ⅛
Phil&Rdg 1	67	44⅛	43	43	+ ¼
Philco	98	26¼	24½	24¾	—1
PhilipMor 3	43	60½	59⅞	60	—1
PhillPet 1.70	30	48⅜	47½	48¼	— ¼
Phil VanH 1.25f	6	12⅞	12¾	12⅞	+ ⅛
Pillsbury 1.40	9	47	46¾	46¾	— ⅛
Piper Airc 1	9	39¾	38¾	39¼	+ ¼
Pitney Bow .60	52	[illegible]	[illegible]	[illegible]	
PitCoke cvpf4.80	2	94¼	94¼	94¼	—1¾
Pit Forg .30g	18	18¾	18½	18⅝	— ⅛
Pit Metallu .62g	8	37¾	37	37	
Pit PlateG 1.65g	29	83¾	82½	82¾	+ ¼
Pit Steel	29	23¼	22½	22¾	+ ¼
Pit Stl pfA 5	z40	76½	76½	76½	
Pit Stl prpf5.50	8	81	81	81	— ½
Pit&W Va	3	19⅜	19¼	19⅜	+ ⅛
Pittston Co 1.20b	5	66¼	65¾	65¾	— ¼
Pittston pf 3.50	z100	104	104	104	
Plough .80	10	42⅞	42½	42½	+ ¼
Plym Oil 1.20b	5	28¾	28¼	28¼	— ⅛
Polaroid .20	33	137½	133¾	133¾	—1½
Poor&Co 1.50	1	27⅜	27⅜	27⅜	— ⅛
Porter pf 5.50	z30	94¼	94¼	94¼	+ ⅛
PotomElPw 1.20	10	26½	26¼	26½	
Proct&G 2.20	8	83⅜	83¼	83¾	+ ⅛
PubSvColo 1.90b	6	51	50¾	50¾	— ¼
PubSvE&G 1.80	35	39⅞	39⅝	39⅞	+ ⅛
PSE&G pf 5.05	z110	103½	103½	103½	
PSE&G pf 4.18	z20	86	86	86	
PSE&G pf 4.08	z10	83	83	83	+1
PSE&G pf 1.40	9	29⅞	29½	29⅞	+ ⅜
Pub Sv Ind 2.10	7	43¾	43⅛	43⅜	+ ⅛
PS In pf 1.08	2	21⅞	21⅝	21⅝	+ ¼
Publick Ind .62t	16	11¼	10⅞	10⅞	
PublickIn pf4.75	z10	85½	85½	85½	— ½
Pug SdP&L 1.44	7	35½	35¼	35¼	— ⅜
Pullman 3	23	71	70⅛	70¾	+ ¼
Pure Oil 1.60	16	42¾	42⅛	42⅛	— ⅛
Q					
Quak Oats 2	5	48⅝	48¼	48⅝	
Quak St Oil 1.40a	2	26½	26⅜	26½	+ ¼
R					
RCA 1a	217	64⅝	62¾	63½	— ½
RCA pf 3.50	12	72¼	72	72¼	+1¼
Ranco 1.20	9	33¾	32⅝	32⅝	— ⅜
Raybest 3.40	3	68½	68	68	—1
Rayonier .80	86	28⅛	27¼	27⅜	— ¼
Raytheon 3f	249	51⅛	48⅝	48⅞	—2⅛
Reading Co .50p	9	20⅝	20½	20½	— ⅛
Reed R Bit	8	22⅜	22	22⅛	
Reeves Br .12g	20	26	24¾	25⅛	— ⅞
Reich Ch .60b	26	33¼	32¼	32¼	—
Reliab St 1.20	3	19⅞	19¾	19⅞	+ ½
Relian El 1.80	2	55½	55½	55½	
Repub Av 1	5	20½	20	20½	+ ½
Repub Pict .15g	6	9⅞	9¾	9¾	— ⅛
Repub Stl 3	36	76⅞	75¾	75¾	— ⅞
Revere C .75g	6	50½	50¼	50¼	+ ¼
Revlon 1.80	20	61¼	60	60	— ½
Rex Drug .50b	42	44¾	44	44¼	+ ⅜
Reyn Met .50a	115	110¾	98	98½	+1¾
Rey Met cvpf 4.50	3	138½	136	136½	+4¼
Rey Met pf 2.37	6	47⅝	47½	47½	
Rey Tob 2.20	17	54¼	54	54¼	+ ¼
Rheem Mf .15g	16	22½	22	22	— ⅛
Rhodesian .03g	23	2¼	2⅛	2¼	+ ⅛
Richfld Oil 3a	5	84½	83	83	—1
Riegel Pap 1.20	3	43¾	43⅜	43½	+ ⅝
Roan Ant .08g	16	4½	4¼	4½	+ ¼
Rob Fulton 1.50	24	47¾	46	46	+ ½
Roch G&E 1.80	3	44⅜	44⅛	44⅜	— ⅛
Roch Tel 1	20	29⅝	29⅛	29⅜	
Rock Std 2xd	6	37	36⅜	36⅜	— ¼
Rohm&H 2b	z860	640	635	637	+12
Rohr Airc 1	9	19½	19	19½	+ ⅝
Ronson .60	13	10¾	10⅝	10⅝	— ⅛
Roper, GD	1	26¼	26¼	26¼	
RC Cola .80	1	20⅜	20⅜	20⅜	+ ⅛
Royal Dut .92g	91	45¼	44¼	44½	—1
Royal McB .15p	11	16⅞	16¾	16¾	+ ⅛
Rubbermaid .30b	5	16¼	15⅞	15⅞	+ ⅛
Ruberoid 2	4	42½	42¼	42¼	
Ruppert	6	12	11⅝	11⅝	— ⅜
S					
SafewaySt 1.20	32	38⅜	37¾	38¼	+ ¼
SafeSt pf4	z30	86¼	86¼	86¼	
StJosLead 1	7	34¼	34	34	— ⅛
StL SanF .50g	8	23⅛	22⅞	22⅞	+ ⅛
StL SanF pf5	2	78	78	78	—1
StRegPap 1.40b	14	52½	52	52	+ ¼
SanDiegoG 1.40	8	26¾	26⅜	26½	+ ⅛
Sangamo El 1.50	1	40¼	40¼	40¼	+ ½
SavArms .30g	3	17⅛	16⅞	17⅛	+ ½
Schenley 1b	130	45½	43	43¾	— ⅝
Schering 1.20a	17	69¾	67⅝	68⅝	+ ⅞
Schering pf1.50	5	44	44	44	
Schick	442	15⅞	14½	15¼	+1⅛
Scott Pap 2	8	85¾	85	85½	+1
Scovill Mf .25gxd	9	26⅛	25¾	25¾	— ⅛
Screw&Bolt	5	8⅛	7⅞	7⅞	— ⅛
SeabAL RR 2	14	36⅜	35⅝	35⅝	— ⅜
SeabFinan 1b	7	23¾	23⅝	23⅝	+ ⅛
Seagrave .10r	8	22¼	21	22	+ ¾
Sealright 1.40	2	41½	41½	41½	+1
SearsRoeb 1.20	35	45½	44⅞	44⅞	— ¾
SeiberRub 1b	6	22½	22¼	22½	+ ⅛
Servel	46	12⅝	12⅜	12¾	+ ¼
Servel pf5.25	z50	85½	85	85½	+ ½
Sham O&G 1.60	7	41⅞	41½	41¾	+ ¼
Sharon Stl .50g	14	37¾	37⅛	37⅛	— ¼
Shattuck .40a	6	16¼	16¼	16¼	+ ⅛
Shell Oil 2	14	81¾	80¼	80¾	— ¾
ShellTran .39g	43	21⅛	20⅞	20⅞	— ⅛
Sheller Mf .65g	67	22¾	21⅞	22	+ ½
Sheraton .60b	21	17½	17¼	17⅜	+ ¼
Siegler .30d	112	30¾	29¼	29¼	— ¾
Simonds S 3g	2	96½	95½	95½	—1
Simp Pat 1	6	28	27⅞	28	+1⅛
Sinclair 3	19	60⅜	60⅛	60¼	— ⅛
Skelly Oil 1.80	4	70¼	69¾	69¾	— ½
Smith, AO 1.60b	4	56⅞	56½	56½	+1⅛
SmithCor .40	6	14¾	14⅜	14⅜	— ⅛
SmithDou 1.20	16	27½	26½	26½	— ⅜
SmithKF 1	9	58⅞	58½	58½	
Socony 2	80	45¾	45¼	45½	
SolarAirc 1	8	19½	19	19	— ⅛
SoAmG&P .30r	3	6⅞	6¾	6⅞	+ ¼
SoCrF&G .130	14	35⅞	35½	35⅞	+ ¼
SoCE&G pf2.50	1	48½	48½	48½	—1½
SoJerGas .90	5	27	26⅝	26⅝	— ⅛
SoPRSug .75g	8	22⅜	22	22	+ ¼
SouCalEdis 2.60	15	59⅜	58¾	59¼	+ ¾
SouthernCo 1.30	44	40⅜	40⅛	40¼	— ⅛
SouNGas 2	23	40⅜	40⅛	40¼	
SouPac 3	12	70½	70	70	— ¼
SouRy 2.80	8	55	54½	54⅞	+ ⅛
SouRy pf 1	1	18¾	18¾	18¾	
SwestPS 1.56	5	44½	44¼	44⅜	+ ¼
Spalding .62f	4	21½	20¾	21½	+ ½
SpartonCp .20g	4	7⅜	7	7	— ¼
SpenChem 2.40	10	80½	79¾	80¼	+1
SpenKell .80	4	18⅛	18	18	+ ¼
SperryRd .80	124	24⅜	24⅛	24¼	
SperRd pf4.50	z80	92½	92½	92½	+2⅜
Spiegel 1a	78	51¼	49¾	49¾	—1⅛
Spiegel pf 4.50	z30	83	83	83	—1
SquareD 1	89	35⅛	34¾	34¾	—1
StdBrand 2.60	56	75	71⅞	72⅞	+1⅝
StdBrad pf 3.50	z60	77	76½	76½	—1½
StdCoil Pd	39	17⅜	17	17	— ⅜
Std G&E	11	4⅞	4¾	4⅞	+ ⅛
StdOil Cal 2	41	53	52⅛	52½	— ½
StdOil Indl .40b4	8	48⅜	48	48⅛	— ¼
StdOilNJ1 .65g 1	80	53⅛	52⅝	52¾	— ¼
Sterl Drug 1.60	15	56⅞	56	56½	+ ⅛
Stevens, JP 1.50	24	31	30⅜	30⅜	
Stew War 2b	6	57¾	56½	56¾	— ¼
Stoke VanC .60b	27	20⅜	20¼	20⅜	
Stoke VC pf 1	8	18¾	18½	18½	
Stone&W 2a	5	59½	59⅛	59½	+ ⅞
Storer Brd 1.80	3	30⅝	30¼	30¼	— ⅛
Stud Pack	94	12	11¾	11¾	— ⅛
Sun Chem .30g	5	13¼	13	13	+ ⅛
Sun Oil 1b	6	60¼	60⅛	60⅛	— ⅜
Sunbeam 1.40a	11	60	58¼	60¼	+2¼
Sundstrand 1b	1	32	32	32	
Sunray 1.32	74	26¼	25¾	26⅛	+ ¼
Sunray pfA 1.12	4	22½	22¼	22¼	— ⅜
Sunray 2 pf 1.65	2	33⅞	33¾	33⅞	+ ½
Sunsh Bis 4.40	2	98¾	98¼	98¾	+1
Sunsh Mn .20	2	7	7	7	
Sup Oil Cal 3e	z200	1970	1925	1925	—20
Suther Pap 2	4	39¼	38¾	38⅞	+ ⅛
Sweets Co 1g	1	25⅝	25⅝	25⅝	— ⅜
Swift&Co 1.60	16	44⅞	44½	44½	— ⅛
Sym Way .60	7	12¼	12⅛	12¼	+ ⅛
T					
Talcott 1.32b	3	43¾	43½	43½	+ ¼
Telautogr	9	11¼	10¾	10¾	— ¼
Temco Air .60a	18	14¾	14⅜	14⅜	— ¼
Tenn Cp 2.20a	8	82½	81½	82½	+1
Tenn Gas 1.40	84	35⅜	34⅞	35⅜	+ ½
Texaco 2.40	87	87	85¾	86¼	+ ⅛
Tex G Tran 1.20b	4	31½	31⅜	31½	
TexGProd .60xd	53	34½	33⅞	33⅞	+ ½
Tex G Sul 1	147	22¼	21⅝	21¾	+ ⅛
Tex Ins	136	131¾	125½	125½	—1¾
Tex P C&O 1	2	29⅛	29	29	+ ¼
Tex P L Tr .30g	3	23¾	23½	23½	
Tex Util 1.76	38	74½	73½	73⅞	+ ⅛
Textron 1.25	82	27⅜	26¾	26¾	
Textron pf 1.25	1	29	29	29	+ ¾
Thatch Gl 1.40	7	35½	35	35	— ⅛
Thiokol	269	46⅜	43⅝	43⅝	—2⅛
Thomp RW 1.40	9	60¾	59	59	—1½
Tidewat Oil 1.37f	23	26	25¾	25⅞	+ ⅛
Tide Oil pf 1.20	10	22⅝	22⅝	22⅝	+ ⅛
Timk R Bear 2	20	57⅞	56¾	56¾	—1⅛
Tish Real .40a	76	25½	24⅞	24⅞	+ ⅜
Toledo Ed .70	9	16½	16⅜	16½	+ ⅛
Trane Co .90	7	59½	58¼	58¼	—1
Tran W Air	34	20	19¾	19¾	
Transamer .80	75	31¾	30⅞	31⅛	+1
Tri Cont .60g	18	40⅞	40¼	40¼	— ⅝
Tri Cont pf 2.70	3	53½	53⅛	53⅛	— ⅜
Truax Tra 1.60	5	27¼	27	27	+ ⅛
Tung Sol 1.40	27	41¾	39¼	41	+1⅛
Tung Sol pf 2.50	2	59⅞	58	59⅞	+2⅝
Twent Cen 1.60	28	38	37⅛	37⅛	— ⅝
Twin City .55p	2	10	9¾	9¾	— ½
Twin C pf 2.50	z50	38	38	38	+1
Twin Coach .87f	17	14½	14¼	14¼	
TXL Oil	85	22¾	21¼	22⅜	+1⅛
U					
Udylite .50g	11	13¾	13½	13⅝	+ ⅛
Underwd	58	27¾	25⅞	26	— ⅞
Un Asb&R	13	13¼	13	13	+ ¼
Un Bag CP 1.20a	35	45¼	44¾	44¾	
Un Carbide 3.60	21	144½	143	143	— ¼
Un Elec 1.52	36	34¼	34	34	
Un El pf 4.50	z30	92½	92½	92½	+1
Un El pf 3.50	z160	72½	72	72	—1
Un Oil Cal .75d	32	50	49¾	49¾	— ⅝
Un Pac 1.20a	42	33⅞	33¼	33¼	— ⅝
Un Pac pf .40	31	8⅜	8¼	8¼	
Un Tank C 1.60	23	34⅝	34⅜	34½	— ¼
Unit Air Lin .50b	40	39½	39	39	
Unit Airc 2	112	47	45½	45¾	—1¼
Un Air 1955pf 4	1	103	103	103	—2
Un Air 1956 pf 4	6	92½	91	91	—1½
Un Artists 1.60	11	21⅜	20½	20⅞	+ ½
Unit Bisc 1.70g	12	27¼	26¾	27¼	+ ½
Unit Bd & C 1a	1	33	33	33	— ⅜
Unit Carbon 2b	5	75	74½	74½	— ¾
Un Carr F 2	2	64	64	64	—1½
United Cp .10g	3	8⅞	8¾	8¾	— ¼
Unit El Coal 1.60	3	34½	34¼	34½	
Unit Eng & F 1	13	21⅜	20½	21⅛	+ ¾
Unit Fruit 2	41	34⅞	34½	34⅝	+ ½
Un Gas Cp 1.50	27	36½	35¾	36¼	+ ½
Un Greenf .70g	2	19⅛	19	19	— ½
Unit IndCp .60	27	16⅞	16¼	16¼	— ¼
Unit M&M 1	31	20⅛	20	20	— ¼
Un PkMin	4	1⅜	1⅜	1⅜	
Unit Shoe 2.50a	14	56⅞	56⅜	56⅜	+ ¼
UnShoe pf1.50	z930	32	32	32	+ ⅜
US Borax	104	38⅜	36	37⅛	+1⅛
US Borax pf4.50	z10	81⅞	81⅞	81⅞	
US Freight 2	8	49⅝	48½	48¾	— ¼
US Gypsum 2a	7	113	110	110	—2
US Gyps pf7	z50	153	152	153	+1
US HoffM	23	10⅞	10½	10½	+ ⅛
US Hoff pf2.50	2	35	34½	35	
US Indust	28	11	10⅞	10⅞	— ⅛
US Lines 2	4	32¼	32	32	+ ¼
US Lines pf.45	1	8⅞	8⅞	8⅞	
US Pipe&F 1.20	18	26	25½	25¾	— ⅛
US Plywd 2a	12	46⅜	46⅛	46⅛	
US Rub 2	37	64⅜	62⅝	62⅞	—1¼
US Rub pf8	z80	154½	153½	154½	+ ½
US Smelt	6	31¾	31½	31½	+ ½
US Smelt pf3.50	4	51¼	51	51	—1
US Steel 3	80	102¼	100	100⅜	—1½
US Steel pf7	1	145	145	145	
U Tob 1.20	6	24⅜	24⅛	24⅛	
US Tob pf1.75	z10	35	35	35	
US Vitam .60	244	37⅜	35	36¾	+1¼
Unit Stkyd .70	3	15⅞	15⅝	15⅝	+ ⅛
Unit Str pf6	z30	94½	94½	94½	— ¼
Unit Str 2pf.12g	15	10⅝	10¼	10⅜	
Un Wallpap .30	2	8¾	8⅝	8¾	+ ⅛
Un Whelan .30	10	9⅜	9¼	9⅜	+ ⅛
Univ CycS 1b	4	43¾	43½	43½	— ⅛
Univ LfTB 2a	33	56½	53	56½	+3⅞
Univ Lf pf8	z40	152½	152½	152½	
Univ Match 1	41	48¼	47	47¾	+1½
Univ OilPd .50	29	23⅜	23	23⅛	— ½
Univ Pic pf4.25	z10	74	74	74	—1½
Upjohn .48g	41	47	46½	46⅞	+ ¾
Utah P&L 1.20	4	35	34⅞	34⅞	
V					
VanNorm	5	11¾	11¼	11¼	— ¼
VanRaal 2	3	35¾	35¼	35¾	+ ¼
VanAlStl 2	6	45¾	44⅝	44⅝	
Vanad Cp 1	8	34	33⅛	33¾	+ ⅞
VertC Sug 1.27e	13	6¾	6⅝	6⅝	+ ⅛
Vick Chem 1.60	14	140	134½	134½	—3
VictChWk 1	36	58¾	57¾	57¾	— ¾
VaCaro Ch	2	29½	29½	29½	— ¼
VaCCh pf	2	92⅝	92⅝	92⅝	+ ⅛
VaEl&Pow 1.10	26	38⅜	37⅛	37⅛	—1
VaE&P pf5	z10	103	103	103	— ½
VirgRy 2	14	49½	48¾	48¾	— ¼
VulcanMat .50	23	16⅜	16	16	— ¼
Vulcan pf6.25	z120	102¾	102¾	102¾	+ ½
Vulcan pf .80	8	17⅞	17¾	17⅞	+ ⅛
W					
WabRR pf 4.50	1	70½	70½	70½	
WagnerEl 2a	5	76½	75½	76½	+1
WaldorfSys 1	3	17½	17¼	17½	+ ¼
Walgreen 1.60b	6	51⅞	51½	51⅞	— ⅛
Walker, Hh1.40g	5	41⅛	41	41⅛	+ ⅛
Wall Tiern 1.50g	2	46¼	56	56¼	+ ¼
Walworth .75f	39	15⅝	15¼	15¼	
Ward Bak	10	16¾	16	16½	+ ⅝
Ward Ind	3	10¼	10¼	10¼	+ ⅛
WarnBPic 1.20	14	46	45½	45½	— ⅜
WarnerCo 1	10	24	23	23¾	+ ¼
WarnLam 1.50	20	60¼	58⅝	59¼	— ½
WashGas 2.24	2	50	50	50	— ⅜
WashWatP	2	45	45	45	
Welbilt Cp .07e	48	6½	6⅛	6⅛	
WessO&S 1.40	2	33	33	33	+ ¼
WestIndS 1	3	35¾	35½	35½	
WKyCoal	9	20½	20	20	
WPennEl 1.6	17	36⅝	36⅛	36½	+ ⅜
WPenP pf 4.50	z40	94⅞	94	94⅞	+ ⅛
W Va Pulp .90g	89	47	46¼	47	+ ⅝
W Va P pf 4.50	z20	97½	97½	97½	+1
WestAirL .80b	18	31¼	30½	31¼	— ⅛
WestAutoS 1.20xd	3	36	36	36	+ ⅛
W Auto pf4.80xd	z20	100½	100½	100½	+2¾
West Mary 3.60	7	89	88	89	+1
West Pac 3	5	74	73¼	74	
West Un Tel 1.20	40	39¼	38⅝	38⅞	— ⅛
Westg A Bk 1.20	20	32⅞	32¼	32½	— ⅛
Westg El 2	58	91⅜	89½	89½	—1½
Wheel Stl 1.50g	15	61⅞	61	61	—1¼
Wheel Stl pf 5	z30	97½	97½	97½	+ ½
Whirl Cp 1	14	34⅞	34½	34⅞	+ ⅝
White Dent 1.60b	1	40¼	40¼	40¼	— ½
White Mot 2	7	54⅝	54	54	— ½
White M pf 5.25	z80	101½	100⅝	100⅝	
White Sew	8	12⅛	11⅞	11⅞	
White Str .80	4	26¾	26½	26½	
Wilcox Oil 1b	3	41½	40¾	41½	+ ¼
Wilson&Co 1.40	22	43	41¾	42¼	
Wilson pf 4.25	2	82½	82½	82½	+ ¼
Windsor Ind .45g	2	9⅝	9¼	9¼	— ⅛
Winn Dixie 1.20	10	43¼	43⅛	43⅛	+ ¼
Wisc ElPw 1.70	23	38	36¼	36	+1⅛
Wisc P Sv 1.20	5	26	25⅞	25⅞	— ½
WoodwdIr 1.60xd	3	31	30¾	31	— ⅛
Woolworth 2.50	19	57¾	56¾	56¾	
Worthington 2.50	3	79	78¼	79	+1
Worth pf 4.50	z10	88	88	88	+ ¼
Wrigley 3a	1	91¾	91¾	91¾	— ¼
Wyan Wor .30g	3	11¼	11	11	
Y					
Yale&Tow 1.50	15	34⅞	34	34½	+ ¼
Young S&W 2	2	42¾	42½	42¾	
YngstSh&T 6	16	135½	134	134	—1½
Yngst S Dr .75g	5	23¼	23	23	
Z					
Zenith Rad 1	172	109⅝	103¼	104¼	—3

NEW YORK (AP)—Approximate final total New York stock sales, 2,700,000; previous day, 2,980,000; week ago, 2,631,510; month ago, 3,283,530; year ago, 2,786,861; two years ago, 2,046,720; Jan. 1 to date, 536,231,646; 1958 to date, 397,510,441; 1957 to date, 332,964,991.

Explanation of Symbols

z—Unit of trading ten shares or sales in full.

Rates of dividends in the foregoing table are annual disbursements based on the last quarterly or semi-annual declaration. Unless otherwise noted, special or extra dividends are not included.

a—Also extra or extras. b—Annual rate plus stock dividend. d—Declared or paid in 1959 plus stock dividend. e—Paid last year. f—Payable in stock during 1959, estimated cash value on ex-dividend or ex-distribution date. g—Declared or paid so far this year. h—Declared or paid after stock dividend or split up. k—Declared or paid this year, an accumulative issue with dividends in arrears. p—Paid this year, dividend omitted, deferred or no action taken at last dividend meeting. r—Declared or paid in 1958 plus stock dividend. t—Payable in stock during 1958 estimated cash value on ex-dividend or ex-distribution date. y—Liquidating dividend.

cld—Called. xd—Ex dividend. x-dis—Ex distribution. xr—Ex rights. xw—Without warrants. ww—With warrants. wd—When distributed. wi—When issued.

15 Stocks In the Spotlight

NEW YORK (AP)—Sales, closing price and net change of the 15 most active stocks:

Stock	Sales	Close	Chg.
Atch Top & SF pf	54,500	10	
Schick Inc	53,200	15¼	+1⅛
Avco Corp	34,400	14⅛	+ ¼
Thiokol Chem	31,500	43⅝	—2⅛
Pan Am W Air	27,600	25¾	+ ¼
Gen Motors	25,800	55¼	+ ¼
Raytheon	24,900	48⅞	—2⅛
U S Vitamon	24,500	36¾	+1¼
Radio Corp	24,100	63½	— ½
Allis Chalm	21,300	35⅝	+ ⅛
Chad Gotham	19,900	6	+ ¼
Alumin Ltd	19,300	35⅜	— ½
Zenith Rad	19,300	104¼	—3
Am Motors	10,100	43¼	—1¼
Gen Tel & El	18,600	76¼	— ½

AP Stock Avgs.

Compiled by The Associated Press

	30 Ind.	15 Rails	15 Util.	60 Stocks
Net Change	—1.5	+ .1	+ .1	— .5
Wednesday	344.5	138.8	99.5	230.2
Prev. Day	346.0	138.7	99.4	230.7
Week Ago	353.1	141.2	99.2	234.3
Month Ago	347.3	144.2	98.0	232.1
Year Ago	275.1	110.0	82.2	185.2
1959 High	355.6	147.6	102.6	235.8
1959 Low	306.1	133.8	93.7	211.5
1958 High	312.0	136.5	95.7	214.3
1958 Low	234.7	80.9	72.9	156.6

Bond Averages

	20 Rails	10 Ind.	10 Utils.	10 Fgn.	10 L.Yd.
Net Change	+.1	unch	+.1	unch	—.1
Wednesday	78.8	92.2	83.9	86.1	89.7
Prev. Day	78.7	92.2	83.8	86.1	89.8
Week Ago	78.7	92.2	83.6	85.9	89.5
Month Ago	78.8	92.6	82.1	85.7	88.7
Year Ago	83.9	96.5	90.0	83.7	96.0
1959 High	82.8	94.8	86.2	86.1	92.7
1959 Low	78.7	91.6	81.8	84.0	87.9
1958 High	85.2	97.9	93.2	84.6	98.6
1958 Low	81.3	93.4	85.7	79.3	92.4

Staple Prices

NEW YORK (AP) — The Associated Press weighted wholesale price index of 35 commodities Wednesday declined to 168.84.

Previous Day 169.02, Week Ago 169.51, Month Ago 170.36, Year Ago 171.60.

	1959	1958	1957	1956
High	173.08	176.32	184.77	186.01
Low	167.79	168.01	168.25	173.79

(1926 average equals 100)

Profit Takers Put Mart Into Retreat

NEW YORK (AP) — Space age stocks erased early gains and stumbled to losses as the stock market beat an irregular retreat.

Brokers said it was pretty much of a traders' market as profits were taken on the rebound from the steep setback of Monday.

In a vigorous opening accompanied by a late ticker-tape prices rose. As turnover slackened the list sank into irregularity for a while, then improved to show a modest gain most of the day. Only in the final hour were prices clipped in a fairly active selling drive.

The performance looked like a secondary test of Monday's lows to Wall Street analysts. There was no great rush to sell as the ticker tape kept easily abreast of transactions when prices were taking their worst beating.

Record-breaking statistics for employment and for paperboard production, the latter an indication of thriving business, combined with optimistic forecasts to indicate that the economy is doing well despite the steel strike.

Such stocks as Texas Instruments and Litton Industries were up about 4 at their best. By the close, Texas Instruments was down 1¾ and Litton ¾.

Key stocks were down from fractions to a point or more. Most of the steels were steady until near the end. Losses of more than a point were shown by U.S. Steel, Youngstown Sheet, Jones & Laughlin and Lukens.

U.S. Gypsum dropped 2 points despite a raise in dividends to 60 cents from 50 and declaration of a 25-cent extra dividend.

INDUSTRIAL SALES

National manufacturer offers unusual opening in established, large volume, Carolina and Tenn. territory. Substantial earnings in salary and bonus. Auto furn. Ages 25-40. Sales mgr. will interview in Atl. Mon. and Tues., Aug. 17 and 18. Write A. C., 52, Journal-Constitution, or phone TR. 5-1327 Sun. afternoon only, between 3 P.M. and 6 P.M.

Investments for Tax Savings
Harry Berchenko, Vice Pres.,
First Southern Corp. JA. 2-3282

Peace of Mind Financial Security

INSURANCE

Part of your rent is charged to your show windows. They are assets in stimulating trade, yet if broken and boarded up store traffic is lessened. A Plate Glass policy insures profits.

DARGAN, WHITINGTON & CONNER, INC. EST. 1892
GROUND FLOOR HURT BLDG. PHONE JA 1-1971

WANT ADS PAY OFF

First Fidelity Securities Corp.
STOCKS—BONDS—MUTUAL FUNDS
Fulton Federal Bldg. Atlanta 3, Ga.
PHONE: MURRAY 8-3187
ROBERT L. WANSKER, PRES.

ATLANTIC COMPANY COMMON STOCK
• BOUGHT • SOLD • QUOTED
WYATT, NEAL & WAGGONER
First National Bank Bldg. JA. 2-4700

OFFICE SPACE FOR RENT

- 450 to 5,000 Square Feet
- $3.50 Per Foot Per Annum
- All Utilities Furnished
- Ample Parking

New Peachtree Federal Building
3030 Peachtree Rd., N.W.

Call: Frank Burson
CE. 7-3311

PEACHTREE FEDERAL SAVINGS
and Loan Association
3030 PEACHTREE RD., N.W.
P. O. BOX, 12235, NORTHSIDE STATION
ATLANTA 5, GA.

YOUR INVESTMENTS

Are they giving you the results you seek?
We can be of help.

Our years of experience in the securities business—
Our memberships in securities exchanges—
Our participations in underwriting of securities—
Our facilities for securities research and analysis—
all combine to offer you investment and brokerage services which are worthwhile.

Call on Us.

Courts & Co.
Established 1925
Investment Bankers
Members New York Stock Exchange and Other National Exchanges
11 Marietta St., N.W. Atlanta, Georgia — *Telephone JA. 1-0238*
LD-159

$6 PER ACRE
ONCE-IN-A-LIFETIME OPPORTUNITY
LAND IN FABULOUS BRAZIL

Its natural opportunities and potentials have been featured in U.S. News & World Report, Readers Digest, and other publications.

25 Acres.... $150
$54 DOWN — $8 PER MONTH

1. Virgin Hardwood Timber
2. Rich Fertile Soil
3. 1,700-Ft. Elevation
4. Federal Highway Passing Property
5. Western Expansion Just Beginning

A speculative opportunity to acquire for your children or for yourself a few hundred acres of raw, magnificent, fertile land in the country of the future . . . BRAZIL.

This offer for limited time only. The demand for an interest in this land has been overwhelming. Act now! Contact

BOND REALTY COMPANY
LICENSED-BONDED REAL ESTATE BROKER
Call This Number — JA. 5-4663

Or, Mail This Coupon for Additional Information

BOND REALTY COMPANY
LOBBY HEALEY BUILDING
ATLANTA, GEORGIA

NAME
ADDRESS
CITY
TELEPHONE

Naval Stores

SAVANNAH, Ga., Aug. 12 (AP)—(USDA) Rosin: Trading totaled 1,324 drums including 724 of CCC rosin at export. Sales, f.o.b. plants: Drums, WW 9.49 to 9.54, average 9.52; WG 9.20 to 9.25, average 9.23; K 9.10. Export drums, c.a.s.: WW 9.25 to 9.30, average 9.27; WG 8.96, N 8.25 to 8.32, average 8.29; K 8.29.

Turpentine—Tank cars, 16,000 gallons, 53.80c. CCC accepted bids, for export only, on 2,571 drums WW at 8.75 to 8.82; 401 WG 8.46 to 8.57; 415 N 7.90 to 8.09; 1,678 M 7.86 to 7.90; 780 K 7.86 to 7.87; 19 I 7.86, in storage. Bids on 5,134 drums rejected.

Don't own cars or trucks just for peak loads

They eat their heads off in interest and depreciation... and it is so much less expensive, and so much more convenient to

Rent from

Belle Isle AVIS

Serving Atlanta since 1884

Fords and other fine CARS READY FOR YOU AT

Belle Isle Building
20 HOUSTON STREET, N.E.
(Downtown hotel district . . . half a block from Peachtree)
JA. 2-3328

•

Atlanta Airport
PO. 7-2416

•

Peachtree Airport
(Old Naval Air Station)
GL 7-7236

•

Cabana Motel
TR 2-7635

TRUCK RENTAL
JA 2-9282

USE YOUR CREDIT CARD:
Avis, American Express and other nationally recognized cards.

Cotton Closes 10-to-40 Off

NEW YORK (AP) — Cotton futures closed 10 to 40 cents a bale lower.

Prices were depressed by hedging and commission house liquidation. Some of the latter selling, which uncovered a few stop-loss selling orders, was attributed to a continued flow of favorable crop and weather reports. The movement of the new crop continued to expand. This resulted in hedge sales.

Purchases of futures were credited to textile mills and short covering.

	Open	High	Low	Close	Net Chg.
October	32.07	32.07	32.00	32.01	— 8
December	32.12	32.12	32.05	32.06	— 8
March	32.50	32.50	32.44	32.44b	— 6
May	32.66	32.66	32.62	32.62b	— 5
July	32.28	32.28	32.25	32.25b	— 5
October	30.26	30.31	30.25	30.26b	— 2
December	30.29	30.30	30.27	30.27b	— 3

Middling spot 33.15n, unchanged.
n—Nominal; b—Bid.

New Orleans Cotton

NEW ORLEANS, Aug. 12 (AP)—Cotton futures declined Wednesday under long liquidation and hedge selling. Closing prices were steady 20 cents to 40 cents a bale lower.

	Open	High	Low	Close	Net Chg.
October	32.01	32.01	32.01	32.01b	— 8
December	32.08	32.08	32.07	32.07	— 8
March	32.46	32.46	32.44	32.44b	— 5
May	32.62	32.62	32.62	32.61b	— 6
July	32.27b	....	....	32.25b	— 4
October	30.24b	....	....	30.25b	— 4
December	30.26b	....	....	30.26b	— 4

b—Bid.
Spot middling 31.50.

Atlanta Spot Cotton

Report by Atlanta Cotton Exchange in cooperation with the USDA. Quotations are for mixed lots, equal to official standards, uncompressed, in warehouse, basis middling inch 32.75c per pound (unchanged from the previous close). This is 75 on New York October futures, rounded to nearest five points, which closed Wednesday at 32.01c. Number of bales purchased 75.

Prices in Cents Per Pound

GRADE AND COLOR	7/8 inch	15/16 inch	1 inch	1 1/32 inch	1 1/16 inch
WHITE—					
Good middling	30.35	32.35	34.10	34.85	35.60
Strict middling	30.25	31.75	34.00	34.75	35.50
Middling	29.25	31.25	33.25	34.00	34.75
St. l. middling	27.00	28.25	30.25	31.00	31.50
Low middling	23.75	25.25	26.75	26.75	26.75
St. good ord.	20.50	22.00	23.25	23.25	23.25
Good ordinary	18.50	19.50	20.25	20.25	20.25
SPOTTED—					
Good middling	28.25	27.60	29.85	30.60	30.85
Strict middling	25.75	27.50	29.75	30.50	30.75
Middling	23.50	25.25	27.00	27.75	27.50
St. l. middling	20.50	22.00	23.25	23.25	23.25
Low middling	18.00	19.50	20.25	20.25	20.25

Atlanta Produce

On the Atlanta wholesale fruit and vegetable market trading was fair Wednesday morning with receipts liberal, according to the A.M.S. Prices showed little change. Field peas averaged slightly higher; butterbeans were easier as offerings increased. South Carolina peaches were steady with most fair to good large, 3.00-5.00, and poorer and small, 1.25 and up. Georgia watermelons were in light receipt with prices unchanged at 20 cents to 1.00 in job lots with most large 50-75 cents each. Cantaloups from various points jobbed 1.50-2.00; mostly 1.75 bulk per bushel.

Georgia and North Carolina cabbage sold mostly around 1.50 with poorer low as 1.00 per bag. Sweet potatoes brought wide range of prices; various varieties sold 3.00-4.00, mostly 3.50-3.75 and best high as 4.50 with poorer and very large low as 1.00; small and ordinary were mostly 1.50-2.00 bushel. Collards were mostly 1.25 dozen and turnip greens 1.50 for best stock. Georgia and North Carolina Wade beans sold at 2.00-2.50, mostly 2.25 and pole beans 3.25-4.25, mostly 3.75-4.00. Good yellow crookneck squash were 3.50-4.00; butterbeans brought 2.75-4.25, but mostly around 3.50; field peas, Georgia purple hulls were 1.25-1.75, mostly 1.50 per bushel.

North Carolina cucumbers sold at 3.50-3.75, some dills at 3.00. Georgia eggplant brought 2.00-2.75; okra, 2.00-2.50; few 2.75 and poorer, or large lower; white corn jobbed 25-35 cents dozen and sacks of five dozen white 2.00; some best to 2.50. Bell peppers were about unchanged at 1.00-2.00, mostly 1.25-1.75 and few best large to 2.25; some small medium low as 75 cents. Local eight-quart baskets of tomatoes were in light supply at 1.00-1.50 and some poorer mostly 75 cents. Bulk pineapple pears were slow at 1.00-1.25 per bushel. North Carolina bushel baskets of Northwestern greening apples, U.S. No. 1, 2½ inches and up, jobbed 3.50-3.75.

Treasury Statement

WASHINGTON, Aug. 12 (AP)—The cash position of the Treasury compared with corresponding date a year ago:

AUG. 7, 1959	
Balance	$ 4,622,944,618
Deposits fiscal year July 1	4,892,891,469
Withdrawals fiscal year	9,790,549,975
Total debt	x288,197,344,976
Gold assets	19,625,860,774
AUG. 7, 1958	
Balance	$ 6,846,399,058
Deposits fiscal year July 1	4,550,525,007
Withdrawals fiscal year	9,052,374,002
Total debt	277,690,804,426
Gold assets	21,159,862,976

x-Includes $416,482,962 debt not subject to statutory limit.

Livestock

ATLANTA HOGS AND NORTH GEORGIA CATTLE (USDA-GDA)

Estimated receipts packing plants Atlanta area: 250 cattle, 75 calves, 425 hogs. Hogs: Barrows and gilts steady to mostly 25c higher advance largely on 190-250 lbs. Few sows in receipts steady. U.S. No. 1-3 200-230-lb. barrows and gilts, 14.50-15.00; few 2 and 3 220-240-lb., 14.00-14.50. No. 1-3 160-180-lb., 13.00-14.00. No. 1-3, 240-270-lb., 13.25-14.50. Sows 245-400-lb., 10.75-11.75. Auction: Macon, Ga., Tuesday afternoon. Receipts, 461. Individual head sales and mixed weight and grade truck lots, U.S. No. 1-3, 180-250-lb. barrows and gilts, 14.80-16.05. Sows, 300-500-lb., 11.00-12.50.

North Georgia cattle (Tuesday's auctions): Atlanta receipts, 1,397 cattle and calves. Largest Tuesday receipts in two months. Around five loads standard and good steers and heifers. Increased demand and trading activity on stocker calves below medium grade. Compared Tuesday a week ago, utility cows unevenly 25c-50c higher, canner and cutter strong. Slaughter steers and heifers strong. Most heifers above utility grade sold in same price spread as steers. Bulls, stocker and feeder steers and slaughter calves steady. Stocker and feeder calves fully steady, some inferior and common calves, 50c-1.00 higher. Standard and good 400-1,050-lb. slaughter steers and heifers, 22.50-27.60, high standard and low good 700-950-lb., 26.50-27.00. Utility steers and heifers, 19.00-22.50; few heifers down to 18.00. Utility cows, 16.50-19.10; commercially, 18.20-18.80. Bulk canner and cutter, 13.50-17.75. Utility and commercial bulls, 18.00-22.90. Canner and cutter, 15.75-18.25. Good and low choice 300-450-lb. slaughter calves, 26.75-30.00. Standard, 270-450-lb. calves, 24.00-29.00. Utility, 19.00-25.00. Good and few choice vealers, 30.00-32.50. Good 500-700-lb. stocker and feeder steers, 26.50-30.00. Medium 550-800-lb. stocker and feeder steers, 23.00-26.50. Inferior steers, 16.00-18.00. Common and medium stocker and replacement cows, 15.00-19.00.

THOMASVILLE (AP)—Hog receipts totaled 1,500 at auctions at Ashburn and Cuthbert, Ga.; Headland, Ala., and Live Oak, Florida.

About steady, U.S. No. 1, 2 and 3 barrows and gilts 200-240 lbs., 14.50-14.85; 180-200 lbs., 14.75-15.06; 160-180 lbs., 14.30-14.65; 140-16 lbs., 13.75-14.35; 100-140 lbs., 14.05-14.30; sows, 11.05-12.05.

SOUTHEASTERN HOG MARKET (USDA-GDA)

THOMASVILLE, Ga., Aug. 12 (AP)—Hog receipts 2,200 24-hour period ended 7 a.m. today at packing plants at Albany, Moultrie, Thomasville, Columbus, Ga.; Dothan, Ala., and Jacksonville, Fla. Steady. U.S. No. 1, 2 and 3 180-240-lb. barrows and gilts 14.50-15.00. Late sales Tuesday included mostly No. 1 and 2 190-220 lbs. 15.25-16.00. Mixed No. 1-3 160-180 lbs. 13.75-14.50, 140-160 lbs. 13.00-14.25. No. 2 and 3 240-270 lbs. 13.50-14.50, few 270-300 lbs. 12.75-13.50. Sows mostly 9.00-11.00.

Butter and Eggs

ATLANTA EGG MARKET (USDA-GDA)

Eggs: Receipts of large relatively light and continue short of trade needs in most quarters while mediums more than ample for requirements with in storage movement reported in a few instances. Smalls generally ample. Mid-week movement to retail outlets irregular. Prices paid and reported volume for yesterday Aug. 11 by first receivers delivered Atlanta cases included cents per dozen (min. 80 per cent A quality). White large 430 cases 31-36c, 11 per cent at 31c, 38 per cent at 33c, 46 per cent at 34c, 5 per cent at 36c. Medium 300 cases 22-26c, 54 per cent at 22c, 5 per cent at 23c, 20 per cent at 24c, 11 per cent at 26c. Small 130 cases all at 16c. Prices to retailers consumer grades cases included store door delivery Atlanta area cartoned min. one case sales cents per dozen (includes direct sales by nearby producers). Grade A white large 39-46c, mostly 39-43c; medium 31-41c, mostly 32-35c; small 20-34c. Brown too few to report. Mixed colors large 37-40c, medium and small too few to report.

Treasury Bonds

NEW YORK (AP)—Closing over the counter U.S. Government Treasury bonds, bid, asked, net change and yield for Wednesday.

T-2¾s 60	97.22	97.24	—.1	3.98
2¾s 65-60	97.16	97.24	....	3.14
T-2¾s 61	96.22	96.26	—.4	4.36
T-2½s 61	95.28	96	—.4	4.36
T-2¼s 62-59 June	94.8	94.12	—.4	4.38
T-2¼s 62-59 Dec	93.22	93.26	—.4	4.26
T-2½s 63	92.30	93.2	—.4	4.41
T-3s 64	94.6	94.10	—.8	4.41
T-2¾s 65	91.6	91.10	—.8	4.42
T-3s 66	92.8	92.12	—.8	4.27
T-2½s 67-62	87.20	87.28	—.4	4.34
T-2½s 68-63	85.20	85.28	—.4	4.36
T-2½s 69-64 June	84.24	85	—.8	4.39
T-4s 69	98.2	98.10	—.6	4.20
T-2½s 69-64 Dec	84.12	84.20	—.8	4.36
T-2½s 70-65	84.4	84.12	—.8	4.35
T-2½s 71-66	83.28	84.4	—.10	4.25
T-2½s 72-67 June	84	84.8	—.8	4.08
T-2½s 72-67 Sept	82.28	83.4	—.10	4.18
T-2½s 72-67 Dec	83.23	84.4	—.10	4.05
T-3¾s 74	96.4	96.12	—.4	4.20
T-4s 80	98.2	98.10	—.6	4.12
T-3¼s 83-78	88.12	88.20	—.8	4.00
T-3¼s 85	88.8	88.16	—.8	3.97
T-3½s 90	89.30	90.6	—.6	4.06
T-3s 95	84.28	85.4	—.3	3.77

Prices quoted in dollars and thirty seconds.
T-Subject to federal taxes but not to state income taxes.

HIDES

	High	Low	Close
October	26.70	26.30	26.50
January	23.25	23.17	23.25
April	21.20	21.07	21.20
July	20.15	20.15	20.00b
October	19.25	19.25	19.25b

n—Nominal; b—Bid.
Sales 72 contracts.

Beans Dive On Estimate

CHICAGO (AP) — Soybean futures slumped for the sharpest one-day price decline in more than a year.

The surprisingly bearish government forecast of 1959 yield brought a flood of selling orders into the pit at the opening of trading and prices broke almost five cents a bushel in spots on initial transactions.

The government estimated this year's yield at about 531½ million bushels, considerably higher than recent private predictions.

Grains also were weak but they appeared to be unaffected by the government figures since the estimates showed no significant changes from the July report.

The small declines in wheat, however, left the May and July deliveries within fractions of new lows for the season. The March corn contract closed equal to its low for the crop year while December and May were only slightly above the lows.

CHICAGO GRAIN QUOTATIONS

CHICAGO (AP)—

	Open	High	Low	Close
WHEAT				
Sep	1.89⅞	1.90⅜	1.89⅜	1.89⅜
Dec	1.96	1.96⅜	1.95¼	1.95½
Mar	1.99	1.99⅝	1.98⅞	1.99
May	1.98⅛	1.98⅝	1.97⅞	1.98
Jly	1.84⅞	1.84⅞	1.83¾	1.83¾
Sep	1.86⅛	1.86⅞	1.86¼	1.86¼
CORN				
Sep	1.18⅝	1.19⅛	1.18½	1.18⅞
Dec	1.11⅞	1.12	1.11¾	1.11⅞
May	1.16	1.17	1.16¼	1.17
Jly	1.18⅛	1.18½	1.18¼	1.18½
OATS(Old)				
Sep	66⅞	66⅞	66⅞	66⅞
OATS(New)				
Sep	67⅞	68⅛	67¾	67¾
Dec	70¾	70⅞	70¼	70¼
Mar	1.40	1.41½	1.39	1.39⅜
May	1.38	1.40½	1.37¾	1.38½
SOYBEANS				
Sep	2.11½	2.12¾	2.11¼	2.12
Nov	2.15	2.16	2.13⅝	2.13⅞
Jan	2.18	2.18¾	2.16½	2.17⅝
Mar	2.21	2.21¾	2.20½	2.20⅞
May	2.23	2.23¾	2.22½	2.23⅝
LARD				
Sep	8.27	8.27	8.12	8.20
Oct	8.45	8.45	8.27	8.30
Nov	8.60	8.60	8.50	8.52
Dec	9.30	9.30	9.25	9.25
Jan	9.12	9.12	9.12	9.12
SOYBEAN OIL				
September	9.02	9.10	9.02	9.07
October	8.81	8.90	8.81	8.85b
December	8.71	8.79	8.70	8.74b
January	8.71	8.79	8.70	8.71b
March	8.70	8.79	8.70	8.73
SOYBEAN MEAL				
August	53.50	53.60	52.70	52.85
September	53.00	53.00	53.25	52.40
October	52.00	52.00	51.25	51.35b
December	52.00	52.00	51.35	51.50
January	52.10	52.30	51.85	51.95

b—Bid; a—Asked.

Cash Grain

CHICAGO, Aug. 12 (AP)—Wheat was nominally steady; basis steady; receipts 6 cars; corn steady; basis steady; receipts 89 cars; oats steady; basis steady; receipts 9 cars; soybean receipts were 1 car.

ST. LOUIS, Aug. 12 (AP)—Cash grain: Wheat 14 cars, none sold.
Corn 4 cars, none sold.
Oats, none received, none sold.
CHICAGO (AP)—No wheat, oats or soybean sales. Corn No. 1 yellow local 1.24; No. 2 yellow 1.27; No. 4 yellow1.23.
Soybean oil 9⅛B-¼A.
Barley: malting choice 1.15 - 1.25N; feed 86-1.05N.

Potatoes

CHICAGO (AP)—(USDA)—Potatoes arrivals 76; on track 168; total U.S. shipments 320; supply light; demand slow; market slightly weaker; early track sales; California long whites 4.00; Texas round reds 2.45-2.50; Idaho-Oregon long whites 3.35-3.50; Washington long whites 3.50; Nebraska round reds 2.75; Idaho utilities 2.55.

LOOK AT YOUR OFFICE ... EVERYONE DOES
HORNE DESK CO.
57 Pryor St. JA. 1-1463

Poultry

GEORGIA LIVE POULTRY

Broilers and fryers. Movement continued heavy through Wednesday on committed sales. Live offerings adequate at most points while slightly short of needs at others. Estimated slaughter by Georgia processors Wednesday 974,000 head, compared to 779,000 head last Wednesday. Georgia Poultry Exchange Tuesday offered 464,500 head, sold 377,300 head as follows: 14,000 at 14-14.5c, 352,200 at 14.8-15.2c, 11,100 at 15.3-16.1c.

Buyers' offering prices per pound on birds not priced prior to Wednesday's movement: At farms 14-15½c, 753,000 head; 62 per cent at 14c, 33 per cent at 14½c, 2 per cent at 15c, 3 per cent at 15½c.

Prices paid per pound Tuesday, Aug. 11, including sales on exchange: broilers, fryers 2¾-3¾ lbs.: At farms 14-16.1c, 1,688,000 head; 49 per cent at 14c, 14 per cent at 14.5-14.9c, 14 per cent at 15-15.3c, 1 per cent at 15.5c, 1 per cent at 16.1c, 18 per cent intracompany sales booked at 14c, 2 per cent intracompany sales booked at 14.5c, 1 per cent undetermined.

Hens: Offerings adequate to short of needs. Trading moderate. Live demand fair to good with into storage movement continuing. Prices paid per pound for heavy type at farms 12-13c, mostly 12c; f.o.b. plants 13c. Light type at farms 7-8c, mostly 8c; f.o.b. plants, too few to report.

Sugar Futures

NEW YORK, (AP)—World sugar futures were mostly higher. Indications that Russia is seeking Cuban sugar also helped futures. Thursday Casablanca will be in the market for 130,000 tons of world raws.

World raws were quoted at 2.80 cents a pound FAS Cuba.

Domestic futures were quiet.

The domestic raw market remained neglected, although deliveries of refined sugar continued at a seasonal active pace.

Domestic sugar futures No. 6 closed with no sales.

World sugar futures No. 4 closed 5 lower to 8 higher. Sales 927 contracts.

	High	Low	Close
September	2.83	2.73	2.82
October	2.85	2.78	2.83
January	2.92	2.90	2.90
March	2.98	2.92	2.95
May	2.96	2.94	2.96b
July	3.00	2.98	2.99
September	3.03	2.97	3.02
October	3.04	3.03	3.03b
January	3.54	3.35	3.35

Raw sugar spot 6.35.
b-Bid.

Cottonseed Oil

NEW YORK (AP)—Bleachable cottonseed oil futures closed 7 to 38 lower. Sales 355 contracts.

	High	Low	Close
September	13.20	12.94	12.94-98
October	12.57	12.40	12.40
December	12.30	12.14	12.16b
March	12.21	12.11	12.11
May	12.22	12.11	12.11
July	12.11	12.06	12.06-08

b—Bid.

Peanut Mart Holds Quiet

The Southeastern peanut market remained quiet this week, with prices mostly unchanged, the Agricultural Marketing service reports.

Sales and quotations, f.o.b. shipping points, were: Shelled old-crop Spanish, No. 1s, 14¾ to 15 cents a pound. Runner, No. 1s, new screen, 15 to 15½ cents, and with 12 to 15 per cent splits, old screen, 14¼ to 15 cents. New crop, August-December delivery, Spanish, No. 1s, 15½ to 15¾. Runner, No. 1s, September-December delivery, new screen, 15 to 15½ cents, and with 12 to 15 per cent splits, old screen, 14½ to 15 cents.

Early reports are that new crop Spanish peanuts being dug are of generally excellent quality.

Coffee Futures

NEW YORK (AP)—Trading in coffee futures was quiet with prices higher.

Dealers reported a slight increase in roaster demand for green coffee. A large volume of green coffee is now afloat from Brazil.

Coffee spot Santos No. 4 ex-dock closed at 36.25a. Cost and freight offerings include Santos Bourbons 3s at 35.00-35.25n and 5s 34.00-34.25n.

"B" futures closed 21 to 29 higher. Sales 198 contracts.

	High	Low	Close
September	36.05	35.75	36.00-05
December	35.00	34.74	34.94n
March	34.00	33.70	33.82n
May	33.00	32.65	32.90
July	32.15	32.00	32.10n

"M" futures closed 19 to 66 higher. Sales 71 contracts.

	High	Low	Close
September	45.65	45.50	45.64n
December	41.95	41.65	41.90-95
March	40.40	40.15	40.50n
May	39.40	38.90	39.35-40
July	38.10	38.10	38.55n

a—Asked; n—Nominal.

Cocoa

NEW YORK, (AP)—Cocoa futures closed 2 to 16 lower. Sales 284 contracts.

	High	Low	Close
September	32.95	32.67	32.77
December	31.30	31.08	31.23
March	30.75	30.58	30.65n
May	30.60	30.45	30.52n
September	30.25	30.18	30.29n

Spot Accra 36⅞.
n-Nominal.

Cottonseed Meal

MEMPHIS, Tenn. (AP) — Cottonseed meal, bulk, future quotations. Prime 41 per cent protein basis.

	Aug. 12	Prev. Close
September	46.00-46.75	47.00-47.75
October	46.50-47.50	47.00-48.00
December	47.00-48.00	48.00-49.00
January	47.50-48.25	48.50-49.00
March	48.00-49.00	49.00-49.50
May	48.50-49.50	50.00-50.50
July	48.25-49.50	50.00-50.50

Dry Goods

NEW YORK, Aug. 12 (AP)—Buying of nearby goods for fall in requirements made up the bulk of activity in the cotton textile market Wednesday. Prices held firm.

Woolen and worsted goods manufacturers reported some formal showings of suitings for spring 1960 lines.

Rayon filament goods and blends of dacron-cotton paced activity in the synthetic gray goods market.

4% Current Rate
SAVE BY MAIL
WE PAY POSTAGE BOTH WAYS
BUSY MEN and BUSY WOMEN
STANDARD
Federal Savings & Loan Association
48 Broad St., N.W. MU. 8-6619 Atlanta 3
Each Account Insured to $10,000 by FSLIC
Assets $32,500,000.00

ivan allen
watch this page every week for big values in office supplies

17.95
E-Z TALK
low-cost inter-com system
Easy to install two-way communication. Operates for a fraction of a cent per day. 117 volts, AC or DC. Underwriter's Lab. approved. High sensitivity, natural voice reproduction. Enameled sheet steel cabinets. With 50-ft. cable.

TWO FOR THE ROAD!
important "musts" for motorists

FIRST-AID KIT
2.95
Have emergency help handy with this compact kit by Johnson and Johnson. Sturdy metal case with generous first aid supplies. Leader Model.

ROAD ATLAS
1.75
Guide to hiways of U.S., Canada, Mexico. 2-color map of each state, showing main and connecting hiways. Types of pavements, route numbers, distances clearly marked. Indexed.

ARITHMA
world's smallest adding machine
3.95
Fast, accurate, noiseless! Never makes a mistake. Adds and subtracts to 999,999 in seconds. Pocket size—made for people on the go! Aluminum case, weighs only 3 ozs.

ivan allen
CALL JA. 1-0800 TODAY!

Anticipated Rate 4% Payable Dec. 31
INSURED SAVINGS
LEGAL FOR TRUST FUNDS
ACCOUNTS $5.00 UP
SAVE BY MAIL
DRIVE-UP WINDOW . . . AMPLE PARKING
PEACHTREE FEDERAL SAVINGS and Loan Association
3030 PEACHTREE RD., N.W.
P. O. BOX, 12235, NORTHSIDE STATION
ATLANTA 5, GA.

Atlanta Real Estate in a rapidly and consistently expanding economy, is one of today's safer, more profitable investments . . .

NEW ISSUE AUGUST 10, 1959
50,000 Shares of Common Stock
Subject to Prior Sale $1.00 Par Value
Offered only to Residents of Georgia

Southland Investment Corporation
A GEORGIA CORPORATION

Price $6.00 Per Share
(Dividends Currently Tax Free)

An opportunity for Georgia investors of modest financial resources and investment experience, or persons of substantial means, to invest in highly profitable Georgia Real Estate—as carefully selected by an experienced management. Number of stockholders and net worth quadrupled last year . . . grow with us.

BOARD OF DIRECTORS
C. BUCK LeCRAW, President — MANAGER, ATLANTA AGENCY, STATE LIFE OF INDIANA
A. B. SIMMS, Vice-President — MANAGEMENT CONSULTANT, A. B. SIMMS & ASSOCIATES, PRESIDENT, PEACHTREE HOUSE, Inc.
J. ROBERT CHASTAIN, Secretary-Treasurer — PRESIDENT, CHAIRMAN OF BOARD, CHASTAIN FINANCE CO.
C. BAXTER JONES, JR., Legal Counsel — SUTHERLAND, ASBILL & BRENNAN
ROY LeCRAW, Appraiser — FORMER MAYOR, CITY OF ATLANTA
PORTER W. CARSWELL — OPERATOR OF COTTON PLANTATION, WAYNESBORO, GEORGIA
E. W. CANNON — OFFICE MANAGER, LOCKHEED AIRCRAFT CORPORATION
C. HUDSON HARDIN — OWNER, CHARLES H. HARDIN CONSTRUCTION COMPANY
CHARLES M. VALENTINE — ASSISTANT COUNSEL, LOCKHEED AIRCRAFT CORPORATION

This announcement is not an offer to sell or a solicitation of an offer to buy these securities. The offering is made only by the Prospectus

SEND OR PHONE FOR PROSPECTUS

Clip and Mail — SIVCO — Clip and Mail
TO: SOUTHLAND INVESTMENT CORP. 850 PEACHTREE ST., N.E., ATLANTA, GA. JA. 5-5674
Please send the Southland Prospectus to:
NAME
ADDRESS

Action . . .
"The Lone Ranger"
Tonight at 7:00
CHANNEL 2 WSB TV

Staff Photo—Don Holsombeck

HONEST HOMER SCOTT ON HOBBY HORSE

Herbert Tabor, Standing, Is an Old Friend

3 Negroes To Appeal Rape Case

Constitution State News Service

LAGRANGE — Defense lawyers said Wednesday they will appeal the death sentence of three Negro men convicted Tuesday of the multiple rape of a 20-year-old white woman.

Attorney James Weldon said the appeal motion will be filed within two weeks for Brannon Epps, 24; Clifford Johnson, 32, and George Alford.

Coweta Circuit Judge Samuel J. Boykin has set Oct. 2 for their death in the electric chair.

The trio was convicted after a two-day trial. The jury, composed mostly of leading Troup County citizens, deliberated about five and one-half hours before finding the trio guilty without a recommendation of mercy.

'Honest' Carney Doesn't Get Rich, But He Can Return

By HUNTER JAMES
Constitution Staff Writer

HIAWASSEE — Honest Homer Scott is a 54-year-old carnival man who has used just about everything but the Protestant Church as a character reference.

Homer Scott has always billed himself as "honest" and he's never had a girlie show and he's never had the PTA get up a petition to run him out of town. Homer Scott is the kind that would ask the PTA for a character reference.

Sometimes its a civic club that recommends him to a town and sometimes its the American Legion.

NO REFERENCE NEEDED

And there are some towns in which he doesn't even need a reference. Like Hiawassee, where his carnival is playing the Georgia Mountain Fair this week.

Not a word was said when Honest Homer Scott pitched his tents and put up his rides next to the Baptist Church grounds. He plays the Mountain Fair every year, never has any trouble getting a reference.

One night, when business was slow, Homer Scott came out of his house trailer, slanted his hat brim to shade his eyes from the carney lights and smiled.

"I won't get rich tonight," he said. "There's nothing I can do about that. As long as a man doesn't try to get rich overnight he won't have any trouble the next time he comes back."

He sat down in a folding chair and got into a conversation with a man who had once recommended him to the town of Hiawassee.

"A few years ago," he said, "a man could clean out a town one night and be a hundred miles down the road the next night and nobody would know the difference. A man can't do that now. He has to be smarter. For myself, I never wanted to make a living like that anyhow."

Then he looked wistful. "Maybe I did some things in my younger days that I shouldn't have. I don't guess I ought to tell it on myself, but I did a lot of things I wouldn't think about doing now."

Homer Scott said he got into the carnival business "to get out of hoeing cotton." He joined up with a show out of Montgomery, Ala., and operated a concession for many years.

He didn't get his own show together until after World War II.

"There were a lot of guys who had worked in carnivals before the war, and when the war was over they wanted their own show. They were popping up everywhere. A guy would pop up out of nowhere and the first thing you knew he would pop out. He would try to get rich overnight and somebody would pop him into jail."

BIG DAY OVER?

Some say the big day of carnivals is over. The idea is that the public has gotten wise to most of the tricks. But Homer Scott said there was little indication of that.

The honest man will always be around, he said and, for that matter, so will the genial humbug.

"People that want to make a living that way, they are studying new gimmicks all the time to keep up with the times. When I first got into this business, the old timers used to tell me, 'Buddy, you got to find another racket, this one is finished.' There's always been that kind of talk."

Homer Scott works a 27-week season, spends six months getting his equipment into shape for the next year. He winters in Toccoa, Ga., where he was born.

He prefers a small town. He has tried working the fringes of big cities but never with much success.

OFFERS PREACHER $25

He worked a spot outside Atlanta last year and had one of the poorest turnouts of his career.

"I had to compete with a jumping preacher down there. He was supposed to be out of town the day I came in, but I heard him telling the crowd the night before that he would have to stay another night or so to get $25 to pay his light bill.

"He had a pretty good show, but I was upset about that $25. So after it was over I went around to see him and told him, 'Preacher, I heard your sermon and it was pretty good, but something you said bothered me a little.' So I offered to give him the $25 but he wouldn't take it.

"That's when he told me that he had a delegation coming down from North Carolina the next night and that he couldn't afford to leave."

SCRATCHES
Quick, apply Moroline! Soothe pain, speed healing. Such a handy dressing. Keep it in the kitchen and bathroom. Big jar 25¢.
First Aid Jelly
Nature's Best Petroleum Jelly
MOROLINE

LOWEST DRUG PRICES IN ATLANTA
SHOP WITH CONFIDENCE AT REED'S CUT RATE! YOU'LL USUALLY SAVE PLENTY!

BAND AID PLASTIC STRIPS Reg. 63c Box 43c
$1 HALEY M-O LAXATIVE 69c
LAVORIS Mouth Wash $1.00 Size 69c
60¢ PHILLIPS MAGNESIA LAXATIVE Cut To 39c
25c DIAL SOAP BATH SIZE LIMIT 4 2 for 29c
70c SAL HEPATICA Laxative Salts cut to 49c
25c B.C. Headache Powders 15c
$1 V.O. 5 Hair Dressing 69c
EMPIRIN COMPOUND TABLETS Bottle of 25 Reg. 45c 29c
All 5c Size Gums and Candies 3 FOR 10¢
KLEENEX TISSUES BOX OF 400's 25¢
REED'S CUT RATE Drugs
119 ALABAMA ST. Between Broad and Whitehall
97 PRYOR ST., N.E. CORNER HOUSTON ST
Block Magnesia IMPORTED 10c SIZE 4¢
59¢ GEM BLADES PKG. OF 10 39¢

PRICES GOOD THURSDAY THRU MONDAY
$2 TUSSY WIND AND WEATHER LOTION 10-Oz. Disc. Pkg. 59c
TIDE WASH POWDER LARGE-SIZE BOXES 2 FOR 53c
REG. 69c SIZE REAL-KILL INSECT KILLER PINT BOTTLE 49c
Reg. 89c VASELINE POUND JARS 59c
GERITOL TONIC Reg. $3.00 LIQUID Cut to Only $1.98
$1 DRISTAN TABLETS. CUT TO ONLY 69c
6.60 ZYMACAPS VITAMINS. 100 FOR $4.59
100 GELUSIL TABLETS. $1.75 VALUE $1.29
45¢ BLUE JAY CORN PADS. CUT TO 29c
1.50 PINKHAMS VEGETABLE COMPOUND $1.09
45¢ TAMPAX BOX OF 10. CUT TO 29c
Extra-Heavy MINERAL OIL Full Pint Reg. 75c 39c
MENNEN'S SKIN BRACER 60c SIZE 39c
BUFFERIN TABLETS For Pain Relief Reg. 60c Size 39c
DOAN'S Kidney Pills 90c Size 59c

COSMETIC BARGAINS
LANOLIN PLUS Liquid 1.00 Size 69¢
CONTRABAND PERFUME By Tussy Reg. $1.25 50¢
CONTRABAND COLOGNE By Tussy Reg. $1.25 50¢
$1 AYER DEODORANT CREAM ½ PRICE 50¢
$2 TUSSY SHAMPOOS Half Price $1.00
$3.50 Formulayer MOISTURE CREAM BY AYERS $1.75
ODORONO DEODORANT CREAM $1 SIZE 50¢
$1 AYERS LIPSTICKS Half Price 50¢
ELEKTRA BATH POWDER Reg. $1 ½ Price 50¢
HALF PRICE! $1.00 TUSSY CORDOVAN MEN'S Shave Lotion or Deodorant 50c
SAVE MONEY ON YOUR NEXT RX
BRING IT TO REED'S
DRUGGISTS ALWAYS ON DUTY AND, OF COURSE YOU SAVE PLENTY
100 MYADEC CAPSULES. $10 VALUE $6.49
THESE HORRID AGE SPOTS*
FADE THEM OUT
*Weathered brown spots on the surface of your hands and face tell the world you're getting old—perhaps before you really are. Fade them away with new ESOTERICA, that medicated cream that breaks up masses of pigment on the skin, makes hands look white and young again. Equally effective on the face, neck and arms. Not a cover-up. Acts in the skin—not on it. Fragrant, greaseless base for softening, lubricating skin as it clears up those blemishes. At leading drug and toiletry counters. $2 plus tax. If you have these age-revealing brown spots, blotches, or if you want clearer, lighter skin, use ESOTERICA. At all Drug Stores.
REED'S SOMINEX® Helps Bring 100% SAFE SLEEP*
*Taken as directed
No Barbiturates No Bromides No Narcotics NOT HABIT FORMING
MEDIUM SIZE $1.98
REED'S CUT RATE DRUGS
119 ALABAMA ST., S.W.
97 PRYOR ST., N.E. CORNER HOUSTON ST.

BACK AGAIN! REG. 75c EVENING in PARIS DEODORANT Stick or New Roll-On 50c
Reg. 50¢ LAVACOL RUBBING ALCOHOL Pint By Parke Davis Co. 70% Strength 29c
REED'S SUPER SPECIAL! BACK AGAIN $1.75 HUDNUT SHAMPOO WITH EGG 16-OZ. BOTTLE $1.10 REED'S SUPER SPECIAL!
$1.50 S.S.S. BLOOD TONIC 98c
SACCHARIN TABLETS DEEP-CUT PRICES ¼ Gr. 100's 10c 1,000 49c | ½ Gr. 100's 12c 1,000's 69c | 1 Gr. 100's 15c 1,000's 89c
ARRID Deodorant CREAM 63c Jars 43c
ENDEN Shampoo $1.50 Size 98c
Reg. 89c Jars NOXZEMA CREAM Boudoir-Size Jars 59c
BUY BY THE CARTON AND SAVE! CIGARETTES Regular $2.34 | King Size $2.47 | Filter Tip $2.49
TOOTH PASTE SPECIALS!
GLEEM 31c Tube 2 FOR 39c
CREST 69c Tube 43¢
IPANA 53c Tube 29¢
IPANA 1.00 Value 49¢
COLGATES 53¢ TUBES 2 FOR 69¢
53¢ BRISK 2 FOR 59¢
50c VICKS NOSE DROPS 34¢
1.10 PREP. H RECTAL SALVE 79¢
30c Calotabs LAXATIVE 21¢
55c Q-TIPS Cut to Only 33¢
85c GLOVER'S Mange Remedy 59¢
Reg. 59c SQUIBB COD LIVER OIL 43c
BAUME BEN-GAY for Pain $1.00 Tube 69c
LONG AID HAIR CREAM Reg. $1.00 Size CUT TO 69c
NADINOLA BLEACH CREAM 75c SIZE 49c
$1.50 MAALOX SUSPENSION LIQUID $1.09
$1 CEPACOL MOUTH WASH 69c
$1.50 TEMPO HAIR SPRAY 98c
$2 METACINE DOUCHE POWDER $1.39
60¢ Wildroot CREAM OIL HAIR TONIC 39c
$1.25 Melozets REDUCING WAFERS 89c
QUANTITY RIGHTS RESERVED, ALL TAXES ADDED.